

# No Ceará Não Tem Disso Não

Guio de Morais e Luiz Gonzaga

Arr. Eduardo Fidelis

Adapt. para Banda de Música:  
Manoel Ferreira

Flauta (C)

Requinta (Eb)

I Clarinete (Bb)

II Clarinete (Bb)

III Clarinete (Bb)

Sax Soprano (Bb)

I Sax Alto (Eb)

III Sax Alto (Eb)

II Sax Tenor (Bb)

IV Sax Tenor (Bb)

Sax Barítono (Eb)

I Trompete (Bb)

II Trompete (Bb)

III Trompete (Bb)

I Trompa (Eb)

II Trompa (Eb)

III Trompa (Eb)

Bombardino (C)

I Trombone (C)

II Trombone (C)

III Trombone (C)

Tuba (Eb)

Percussão

15

Flauta (C)

Reuinta (Eb)

I Clarinete (Bb)

II Clarinete (Bb)

III Clarinete (Bb)

Sax Soprano (Bb)

I Sax Alto (Eb)

III Sax Alto (Eb)

II Sax Tenor (Bb)

IV Sax Tenor (Bb)

Sax Barítono (Eb)

I Trompete (Bb)

II Trompete (Bb)

III Trompete (Bb)

I Trompa (Eb)

II Trompa (Eb)

III Trompa (Eb)

Bombardino (C)

I Trombone (C)

II Trombone (C)

III Trombone (C)

Tuba (Eb)

Percussão

15

Flauta (C)

Requinta (Eb)

I Clarinete (Bb)

II Clarinete (Bb)

III Clarinete (Bb)

Sax Soprano (Bb)

I Sax Alto (Eb)

III Sax Alto (Eb)

II Sax Tenor (Bb)

IV Sax Tenor (Bb)

Sax Barítono (Eb)

I Trompete (Bb)

II Trompete (Bb)

III Trompete (Bb)

I Trompa (Eb)

II Trompa (Eb)

III Trompa (Eb)

Bombardino (C)

I Trombone (C)

II Trombone (C)

III Trombone (C)

Tuba (Eb)

Percussão

29

Flauta (C)

Requinta (Eb)

I Clarinete (Bb)

II Clarinete (Bb)

III Clarinete (Bb)

Sax Soprano (Bb)

I Sax Alto (Eb)

III Sax Alto (Eb)

II Sax Tenor (Bb)

IV Sax Tenor (Bb)

Sax Barítono (Eb)

I Trompete (Bb)

II Trompete (Bb)

III Trompete (Bb)

I Trompa (Eb)

II Trompa (Eb)

III Trompa (Eb)

Bombardino (C)

I Trombone (C)

II Trombone (C)

III Trombone (C)

Tuba (Eb)

Percussão

- Flauta (C)**: Treble clef, melodic line with slurs.
- Reuinta (Eb)**: Treble clef, melodic line with slurs.
- I Clarinete (Bb)**: Treble clef, melodic line with slurs.
- II Clarinete (Bb)**: Treble clef, melodic line with slurs.
- III Clarinete (Bb)**: Treble clef, melodic line with slurs.
- Sax Soprano (Bb)**: Treble clef, melodic line with slurs.
- I Sax Alto (Eb)**: Treble clef, melodic line with slurs.
- III Sax Alto (Eb)**: Treble clef, melodic line with slurs.
- II Sax Tenor (Bb)**: Treble clef, rhythmic accompaniment.
- IV Sax Tenor (Bb)**: Treble clef, rhythmic accompaniment.
- Sax Barítono (Eb)**: Treble clef, rhythmic accompaniment.
- I Trompete (Bb)**: Treble clef, melodic line with slurs.
- II Trompete (Bb)**: Treble clef, melodic line with slurs.
- III Trompete (Bb)**: Treble clef, melodic line with slurs.
- I Trompa (Eb)**: Treble clef, rhythmic accompaniment.
- II Trompa (Eb)**: Treble clef, rhythmic accompaniment.
- III Trompa (Eb)**: Treble clef, rhythmic accompaniment.
- Bombardino (C)**: Bass clef, rhythmic accompaniment.
- I Trombone (C)**: Bass clef, melodic line with slurs.
- II Trombone (C)**: Bass clef, melodic line with slurs.
- III Trombone (C)**: Bass clef, melodic line with slurs.
- Tuba (Eb)**: Bass clef, rhythmic accompaniment.
- Percussão**: Rhythmic accompaniment.

43

Flauta (C)

Requinta (Eb)

I Clarinete (Bb)

II Clarinete (Bb)

III Clarinete (Bb)

Sax Soprano (Bb)

I Sax Alto (Eb)

III Sax Alto (Eb)

II Sax Tenor (Bb)

IV Sax Tenor (Bb)

Sax Barítono (Eb)

I Trompete (Bb)

II Trompete (Bb)

III Trompete (Bb)

I Trompa (Eb)

II Trompa (Eb)

III Trompa (Eb)

Bombardino (C)

I Trombone (C)

II Trombone (C)

III Trombone (C)

Tuba (Eb)

Percussão

Flauta (C)

Reuinta (Eb)

I Clarinete (Bb)

II Clarinete (Bb)

III Clarinete (Bb)

Sax Soprano (Bb)

I Sax Alto (Eb)

III Sax Alto (Eb)

II Sax Tenor (Bb)

IV Sax Tenor (Bb)

Sax Barítono (Eb)

I Trompete (Bb)

II Trompete (Bb)

III Trompete (Bb)

I Trompa (Eb)

II Trompa (Eb)

III Trompa (Eb)

Bombardino (C)

I Trombone (C)

II Trombone (C)

III Trombone (C)

Tuba (Eb)

Percussão

71

Flauta (C)

Requiinta (Eb)

I Clarinete (Bb)

II Clarinete (Bb)

III Clarinete (Bb)

Sax Soprano (Bb)

I Sax Alto (Eb)

III Sax Alto (Eb)

II Sax Tenor (Bb)

IV Sax Tenor (Bb)

Sax Barítono (Eb)

I Trompete (Bb)

II Trompete (Bb)

III Trompete (Bb)

I Trompa (Eb)

II Trompa (Eb)

III Trompa (Eb)

Bombardino (C)

I Trombone (C)

II Trombone (C)

III Trombone (C)

Tuba (Eb)

Percussão

85  
 Flauta (C)  
 Requinta (Eb)  
 I Clarinete (Bb)  
 II Clarinete (Bb)  
 III Clarinete (Bb)  
 Sax Soprano (Bb)  
 I Sax Alto (Eb)  
 III Sax Alto (Eb)  
 II Sax Tenor (Bb)  
 IV Sax Tenor (Bb)  
 Sax Barítono (Eb)  
 I Trompete (Bb)  
 II Trompete (Bb)  
 III Trompete (Bb)  
 I Trompa (Eb)  
 II Trompa (Eb)  
 III Trompa (Eb)  
 Bombardino (C)  
 I Trombone (C)  
 II Trombone (C)  
 III Trombone (C)  
 Tuba (Eb)  
 Percussão

Flauta (C)

Requinta (Eb)

I Clarinete (Bb)

II Clarinete (Bb)

III Clarinete (Bb)

Sax Soprano (Bb)

I Sax Alto (Eb)

III Sax Alto (Eb)

II Sax Tenor (Bb)

IV Sax Tenor (Bb)

Sax Barítono (Eb)

I Trompete (Bb)

II Trompete (Bb)

III Trompete (Bb)

I Trompa (Eb)

II Trompa (Eb)

III Trompa (Eb)

Bombardino (C)

I Trombone (C)

II Trombone (C)

III Trombone (C)

Tuba (Eb)

Percussão

Flauta (C)

Requinta (Eb)

I Clarinete (Bb)

II Clarinete (Bb)

III Clarinete (Bb)

Sax Soprano (Bb)

I Sax Alto (Eb)

III Sax Alto (Eb)

II Sax Tenor (Bb)

IV Sax Tenor (Bb)

Sax Barítono (Eb)

I Trompete (Bb)

II Trompete (Bb)

III Trompete (Bb)

I Trompa (Eb)

II Trompa (Eb)

III Trompa (Eb)

Bombardino (C)

I Trombone (C)

II Trombone (C)

III Trombone (C)

Tuba (Eb)

Percussão

# No Ceará Não Tem Disso Não

Flauta (C)

Guio de Moraes e Luiz Gonzaga  
Arr. Eduardo Fidelis  
Adapt. para Banda de Música:  
Manoel Ferreira

# No Ceará Não Tem Disso Não

Requinta (Eb)

Guio de Moraes e Luiz Gonzaga  
Arr. Eduardo Fidelis  
Adapt. para Banda de Música:  
Manoel Ferreira

# No Ceará Não Tem Disso Não

I Clarinete (Bb)

Guio de Moraes e Luiz Gonzaga  
Arr. Eduardo Fidelis  
Adapt. para Banda de Música:  
Manoel Ferreira

9

27

35

44

54

63

71

79

88

97

# No Ceará Não Tem Disso Não

II Clarinete (Bb)

Guio de Morais e Luiz Gonzaga  
Arr. Eduardo Fidelis  
Adapt. para Banda de Música:  
Manoel Ferreira

# No Ceará Não Tem Disso Não

III Clarinete (Bb)

Guio de Moraes e Luiz Gonzaga  
Arr. Eduardo Fidelis  
Adapt. para Banda de Música:  
Manoel Ferreira

# No Ceará Não Tem Disso Não

Sax Soprano (Bb)

Guio de Morais e Luiz Gonzaga  
Arr. Eduardo Fidelis  
Adapt. para Banda de Música:  
Manoel Ferreira

5

13

31

42

55

64

72

80

88

97

# No Ceará Não Tem Disso Não

I Sax Alto (Eb)

Guio de Morais e Luiz Gonzaga  
Arr. Eduardo Fidelis  
Adapt. para Banda de Música:  
Manoel Ferreira

# No Ceará Não Tem Disso Não

III Sax Alto (Eb)

Guio de Moraes e Luiz Gonzaga  
Arr. Eduardo Fidelis  
Adapt. para Banda de Música:  
Manoel Ferreira

# No Ceará Não Tem Disso Não

II Sax Tenor (Bb)

Guio de Morais e Luiz Gonzaga

Arr. Eduardo Fidelis

Adapt. para Banda de Música:

Manoel Ferreira

9

17

25

33

41

51

61

71

79

87

88

# No Ceará Não Tem Disso Não

IV Sax Tenor (Bb)

Guio de Moraes e Luiz Gonzaga

Arr. Eduardo Fidelis

Adapt. para Banda de Música:

Manoel Ferreira

9

17

25

33

41

55

62

72

80

88

97

# No Ceará Não Tem Disso Não

Sax Barítono (Eb)

Guio de Morais e Luiz Gonzaga  
Arr. Eduardo Fidelis  
Adapt. para Banda de Música:  
Manoel Ferreira

# No Ceará Não Tem Disso Não

I Trompete (Bb)

Guio de Moraes e Luiz Gonzaga

Arr. Eduardo Fidelis

Adapt. para Banda de Música:

Manoel Ferreira

# No Ceará Não Tem Disso Não

II Trompete (Bb)

Guio de Moraes e Luiz Gonzaga

Arr. Eduardo Fidelis

Adapt. para Banda de Música:  
Manoel Ferreira

6

7

20

12

39

47

4

58

66

7

80

2

89

97

# No Ceará Não Tem Disso Não

III Trompete (Bb)

Guio de Morais e Luiz Gonzaga

Arr. Eduardo Fidelis

Adapt. para Banda de Música:  
Manoel Ferreira

# No Ceará Não Tem Disso Não

I Trompa (Eb)

Guio de Moraes e Luiz Gonzaga

Arr. Eduardo Fidelis

Adapt. para Banda de Música:  
Manoel Ferreira

1

9

17

25

33

41

49

57

65

73

85

97

# No Ceará Não Tem Disso Não

II Trompa (Eb)

Guio de Moraes e Luiz Gonzaga  
Arr. Eduardo Fidelis  
Adapt. para Banda de Música:  
Manoel Ferreira

# No Ceará Não Tem Disso Não

III Trompa (Eb)

Guio de Moraes e Luiz Gonzaga  
Arr. Eduardo Fidelis  
Adapt. para Banda de Música:  
Manoel Ferreira

# No Ceará Não Tem Disso Não

Bombardino (B $\flat$ )

Guio de Moraes e Luiz Gonzaga  
Arr. Eduardo Fidelis  
Adapt. para Banda de Música:  
Manoel Ferreira

9

17

25

33

41

49

57

64

70

79

88

97

# No Ceará Não Tem Disso Não

Bombardino (C)

Guio de Moraes e Luiz Gonzaga  
Arr. Eduardo Fidelis  
Adapt. para Banda de Música:  
Manoel Ferreira

# No Ceará Não Tem Disso Não

I Trombone (C)

Guio de Moraes e Luiz Gonzaga  
Arr. Eduardo Fidelis  
Adapt. para Banda de Música:  
Manoel Ferreira

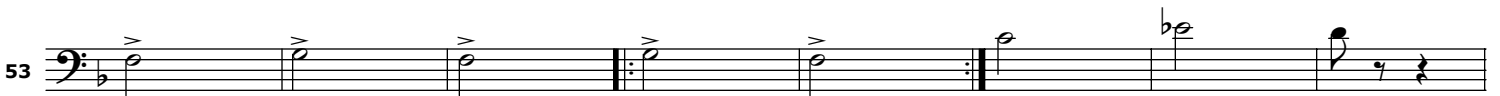
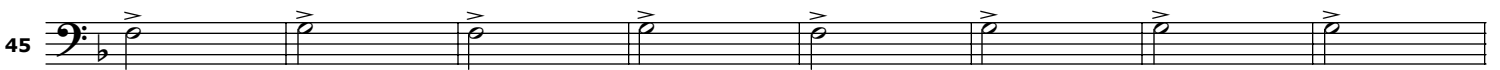
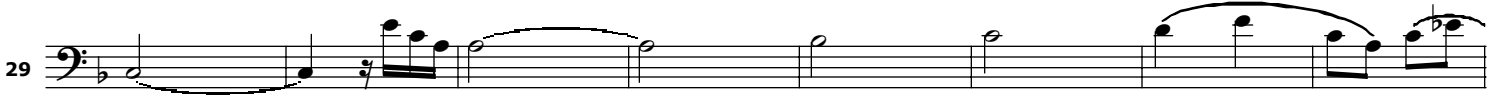

# No Ceará Não Tem Disso Não

II Trombone (C)

Guio de Moraes e Luiz Gonzaga

Arr. Eduardo Fidelis

Adapt. para Banda de Música:  
Manoel Ferreira

# No Ceará Não Tem Disso Não

III Trombone (C)

Guio de Morais e Luiz Gonzaga  
Arr. Eduardo Fidelis  
Adapt. para Banda de Música:  
Manoel Ferreira

# No Ceará Não Tem Disso Não

Tuba (B $\flat$ )

Guio de Moraes e Luiz Gonzaga  
Arr. Eduardo Fidelis  
Adapt. para Banda de Música:  
Manoel Ferreira

9

17

25

33

41

49

57

65

73

81

89

97

# No Ceará Não Tem Disso Não

Tuba (Eb)

Guio de Moraes e Luiz Gonzaga  
Arr. Eduardo Fidelis  
Adapt. para Banda de Música:  
Manoel Ferreira

9

17

25

33

41

49

57

65

73

81

89

97

# No Ceará Não Tem Disso Não

Percussão

Guio de Morais e Luiz Gonzaga  
Arr. Eduardo Fidelis  
Adapt. para Banda de Música:  
Manoel Ferreira
