

# PIMENTA NO SALÃO

Frevo de rua

Jonas Cordeiro

Arr.: Severino Araújo

$\text{♩} = 120$

PIMENTA NO SALÃO

A. Sx. 1

A. Sx. 2

T. Sx. 1

T. Sx. 2

B♭ Tpt. 1

B♭ Tpt. 2

B♭ Tpt. 3

Tbn. 1

Tbn. 2

Tuba

6

PIMENTA NO SALÃO

To Coda

3

13

A. Sx. 1

A. Sx. 2

T. Sx. 1

T. Sx. 2

B♭ Tpt. 1

B♭ Tpt. 2

B♭ Tpt. 3

Tbn. 1

Tbn. 2

Tuba

PIMENTA NO SALÃO

49

A. Sx. 1

A. Sx. 2

T. Sx. 1

T. Sx. 2

19

B♭ Tpt. 1

B♭ Tpt. 2

B♭ Tpt. 3

Tbn. 1

Tbn. 2

Tuba

PIMENTA NO SALÃO

25

A. Sx. 1

A. Sx. 2

T. Sx. 1

T. Sx. 2

B♭ Tpt. 1

B♭ Tpt. 2

B♭ Tpt. 3

Tbn. 1

Tbn. 2

Tuba

5

# Alto Sax. 1 PIMENTA NO SALÃO

Frevo de rua

Jonas Cordeiro  
Arr.: Severino Araújo

♩ = 120  $\frac{2}{4}$

6

13 *To Coda*

19 2

26

34 *D.S. al Coda*

41

# PIMENTA NO SALÃO

Alto Sax. 2

Frevo de rua

Jonas Cordeiro

Arr.: Severino Araújo

$\text{♩} = 120$

6

14 *To Coda*

21

27

35 *D.S. al Coda*

41

# PIMENTA NO SALÃO

Tenor Sax. 1

Frevo de rua

Jonas Cordeiro

Arr.: Severino Araújo

$\text{♩} = 120$

6

14

To Coda

21

28

36

D.S. al Coda

41

# PIMENTA NO SALÃO

Tenor Sax. 2

Frevo de rua

Jonas Cordeiro

Arr.: Severino Araújo

♩ = 120

# PIMENTA NO SALÃO

Trumpet in B $\flat$  1

Frevo de rua

Jonas Cordeiro

Arr.: Severino Araújo

$\text{♩} = 120$   $\frac{2}{4}$

13 *To Coda*

20

29 *D.S. al Coda*

41

# PIMENTA NO SALÃO

Trumpet in B $\flat$  2

Frevo de rua

Jonas Cordeiro

Arr.: Severino Araújo

$\text{♩} = 120$   $\frac{2}{4}$

*To Coda*

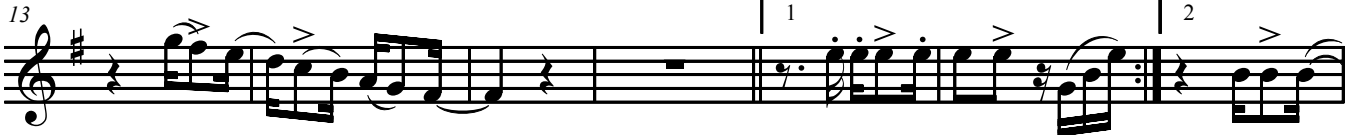

*D.S. al Coda*

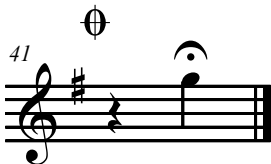

# PIMENTA NO SALÃO

Trumpet in B $\flat$  3

Frevo de rua

Jonas Cordeiro

Arr.: Severino Araújo

$\text{♩} = 120$   $\frac{3}{4}$

*To Coda*

*D.S. al Coda*

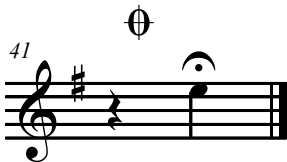
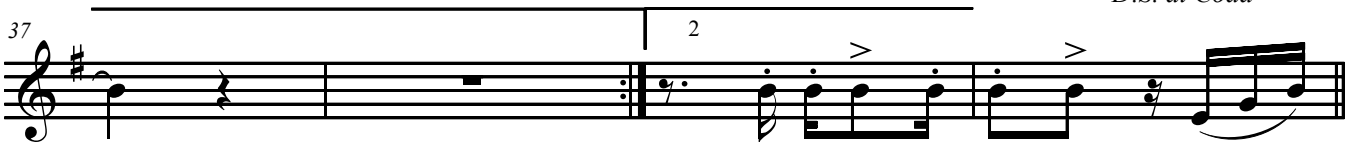

# Trombone 1 PIMENTA NO SALÃO

Frevo de rua

Jonas Cordeiro  
Arr.: Severino Araújo

$\text{♩} = 120$

5

10 *To Coda* 7 1 2

23 2 5 1

36 *D.S. al Coda* 2 1

41

# Trombone 2 PIMENTA NO SALÃO

Frevo de rua

Jonas Cordeiro  
Arr.: Severino Araújo

♩ = 120

10 *To Coda*

23

35 *D.S. al Coda*

41

Tuba

# PIMENTA NO SALÃO

Frevo de rua

Jonas Cordeiro

Arr.: Severino Araújo

$\text{♩} = 120$   $\frac{2}{4}$

*f*

10

*To Coda*

1 2

20

3

31

*D.S. al Coda*

1 3 2

41

$\oplus$