

# Suite Monette

## 1 - Ciranda

José Ursicino da Silva (Duda)

Grade

Tempo ♩ = 90

♩ = 105

- Tpt. S.** (Trumpet in C): Measures 11-16, starting with a *pp* dynamic.
- Tbn. S.** (Trombone in C): Measures 11-16, starting with a *pp* dynamic.
- Req.** (Recorder): Measures 11-16, starting with a *pp* dynamic.
- Cl. Bb** (Clarinet in Bb): Measures 11-16, starting with a *pp* dynamic.
- Cln.** (Clarinete): Measures 11-16, starting with a *pp* dynamic.
- Sx. A.** (Saxophone Alto): Measures 11-16, starting with a *pp* dynamic.
- T Sx.** (Saxophone Tenor): Measures 11-16, starting with a *pp* dynamic.
- B. Sx.** (Saxophone Baritone): Measures 11-16, starting with a *pp* dynamic.
- Tuba**: Measures 11-16, starting with a *pp* dynamic.
- Pts. Gnz.** (Percussion - Gong): Measures 11-16, starting with a *pp* dynamic.
- Cx. Bmb.** (Cymbals): Measures 11-16, starting with a *pp* dynamic.

- Tpt. S. (Trumpet in C)
- Tbn. S. (Tenor Trombone)
- Picc. (Piccolo)
- Fl. (Flute)
- Ob. (Oboe)
- Fag. (Bassoon)
- Req. (English Horn)
- Cl. Bb. (Clarinet in Bb)
- Cln. (Clarinete)
- Sx S. (Saxophone Soprano)
- Sx. A. (Saxophone Alto)
- T Sx. (Saxophone Tenor)
- B. Sx. (Saxophone Baritone)
- Tpt. Bb. (Trumpet in Bb)
- Tpa (Tom-tom)
- Tbn. (Trombone)
- Tbn. B. (Trombone Bass)
- Euph. (Euphonium)
- Tuba
- Timp. (Timpani)
- Pts. Gnz. (Percussion - Gong)
- Cx. Bmb. (Cymbal - Bombardier)

- Tbn. S. (Trumpet in Bb):** Remains silent throughout this section.
- Picc. (Piccolo):** Remains silent throughout this section.
- Fl. (Flute):** Remains silent throughout this section.
- Ob. (Oboe):** Remains silent throughout this section.
- Fag. (Bassoon):** Remains silent throughout this section.
- Sx. A. (Alto Saxophone):** Remains silent throughout this section.
- T Sx. (Tenor Saxophone):** Remains silent throughout this section.
- B. Sx. (Baritone Saxophone):** Remains silent throughout this section.
- Tpa (Tom-tom):** Remains silent throughout this section.
- Euph. (Euphonium):** Remains silent throughout this section.
- Pts. Gnz. (Percussion/Gong):** Remains silent throughout this section.

This page of the musical score for Suite Monette, page 7, features the following instruments and parts:

- Tpt. S.** (Trumpet in C): Part 47, *D.S. al Coda*
- Tbn. S.** (Trumpet in B): Part 47, *D.S. al Coda*
- Picc.** (Piccolo): Part 47, *D.S. al Coda*
- Fl.** (Flute): Part 47, *mf*, *D.S. al Coda*
- Ob.** (Oboe): Part 47, *mf*, *D.S. al Coda*
- Fag.** (Bassoon): Part 47, *mf*, *D.S. al Coda*
- Req.** (Clarinet in E): Part 47, *mf*, *D.S. al Coda*
- Cl. Bb.** (Clarinet in Bb): Part 47, *mf*, *D.S. al Coda*
- Cln.** (Clarinet in A): Part 47, *mf*, *D.S. al Coda*
- Sx S.** (Soprano Saxophone): Part 47, *mf*, *D.S. al Coda*
- Sx. A.** (Alto Saxophone): Part 47, *D.S. al Coda*
- T Sx.** (Tenor Saxophone): Part 47, *D.S. al Coda*
- B. Sx.** (Baritone Saxophone): Part 47, *D.S. al Coda*
- Tpt. Bb.** (Trumpet in Bb): Part 47, *D.S. al Coda*
- Tpa.** (Tom-tom): Part 47, *D.S. al Coda*
- Tbn.** (Trombone): Part 47, *D.S. al Coda*
- Tbn. B.** (Trombone in B): Part 47, *D.S. al Coda*
- Euph.** (Euphonium): Part 47, *D.S. al Coda*
- Tuba**: Part 47, *D.S. al Coda*
- Timp.** (Timpani): Part 47, *D.S. al Coda*
- Pts. Gnz.** (Snare Drum): Part 47, *D.S. al Coda*
- Cx. Bmb.** (Cymbal): Part 47, *D.S. al Coda*

# Suite Monette

Trompete Solo em Dó

1 - Ciranda

José Ursicino da Silva (Duda)

Tempo ♩ = 90 ♩ = 105

5 *ff* 3 3 3 3 3 3

9 *f* §

13 *pp* A

17

21 B *ff*

25

29 C *mf*

33

36

39 D 7 *D.S. al Coda* 2/4

# Suite Monette

## 1 - Ciranda

José Ursicino da Silva (Duda)

Trombone Solo

Tempo  $\text{♩} = 90$

*ff*

3 3 3 3 3 3

5

*f*

9

13

*pp*

A

17

21

Trombone Solo - Suite Monette 1 Ciranda

2 [B]  
24

*ff*

[C]

[D]

*mf*

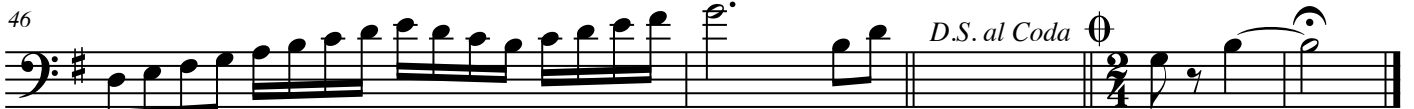

*D.S. al Coda*

*f*

# Suite Monette

Piccolo

## 1 - Ciranda

José Ursicino da Silva (Duda)

Tempo ♩ = 90

♩ = 105

7 *ff*

5 2 8 A 7

23 B *ff*

27

32 C 8 D 7 *mf*

48 *D.S. al Coda*

# Suite Monette

Flauta 1

## 1 - Ciranda

José Ursicino da Silva (Duda)

Tempo ♩ = 90

6 7 *ff* ♩ = 105

5 *mf* 8

[A] 16 *pp*

20

[B] 24 *ff*

28

[C] 32 8 [D] 7 *mf*

48 *D.S. al Coda*

# Suite Monette

## 1 - Ciranda

José Ursicino da Silva (Duda)

Flauta 2

Tempo ♩ = 90

# Suite Monette

## 1 - Ciranda

José Ursicino da Silva (Duda)

Oboé 1

Tempo  $\text{♩} = 90$

5

*mf*

8

A

16

*pp*

20

B

24

*ff*

28

C

D

32

8

7

*mf*

48

*D.S. al Coda*

$\text{Coda}$

# Suite Monette

## 1 - Ciranda

José Ursicino da Silva (Duda)

Oboé 2

Tempo  $\text{♩} = 90$

5 *mf*

16 *pp*

20

24 *ff*

28

32 *mf*

48 *D.S. al Coda*

$\text{♩} = 105$

# Suite Monette

Requinta

1 - Ciranda

José Ursicino da Silva (Duda)

Tempo ♩ = 90

Tempo ♩ = 105

*ff* *mf*

6

17 *pp*

22 *ff*

27 *pp*

C

32

37 *mf*

48 *D.S. al Coda*

# Suite Monette

## 1 - Ciranda

José Ursicino da Silva (Duda)

Clarinete Bb 1

Tempo ♩ = 90

5

9

13

17

21

25

*ff*

*mf*

*f*

*pp*

*ff*

A

B

Clarinete 1 Suite Monette - 1 Ciranda

2  
29

*pp*

33

37

*D*

7

47

*mf*

*D.S. al Coda*

# Suite Monette

## 1 - Ciranda

José Ursicino da Silva (Duda)

Clarinete Bb 2

Tempo ♩ = 90

6  
7  
*ff*

5  
*mf* *f*

9

13  
*pp* A

17

21  
*ff* B

25

Clarinete 2 - Suite Monette - 1 Ciranda

2  
29

*pp*

33

37

*mf*

47

*D.S. al Coda*

*mf*

# Suite Monette

## 1 - Ciranda

José Ursicino da Silva (Duda)

Clarinete Bb 3

Tempo ♩ = 90

6

7

*ff*

5

*mf*

*f*

9

13

*pp*

17

21

*ff*

25

Clarinete 3 - Suite Monette 1 Ciranda

2  
29

*pp*

33

37

*D* 7

47

*D.S. al Coda*

*mf*

# Suite Monette

Clarone

## 1 - Ciranda

José Ursicino da Silva (Duda)

Tempo ♩ = 90

♩ = 105

6

11

A

16

21

B

26

C

32

36

D

47

*fp* *ff* *mf* *f* *pp* *ff* *pp* *mf*

*D.S. al Coda*

# Suite Monette

## 1 - Ciranda

José Ursicino da Silva (Duda)

Fagote 1

Tempo ♩ = 90

♩ = 105

5

*fp* *ff*

*mf*

A

16

*pp*

20

B

24

*ff*

28

C

32

D

*mf*

48

*D.S. al Coda*

# Suite Monette

## 1 - Ciranda

José Ursicino da Silva (Duda)

Fagote 2

Tempo ♩ = 90

♩ = 105

5

*fp* *ff*

mf

A

16

*pp*

20

B

24

*ff*

28

C

32

D

*mf*

48

*D.S. al Coda*

# Suite Monette

Sax Soprano

1 - Ciranda

José Ursicino da Silva (Duda)

Tempo ♩ = 90

6 *ff* *mf*

6 *pp*

18

23 *ff*

29 *pp*

35 *mf*

47 *mf* *D.S. al Coda*

# Suite Monette

## 1 - Ciranda

José Ursicino da Silva (Duda)

Sax Alto 1

Tempo ♩ = 90

♩ = 105

5

*ff*

*mf*

A B

15

7

*ff*

25

C

29

7

D

39

*pp*

43

47

*D.S. al Coda*

# Suite Monette

## 1 - Ciranda

José Ursicino da Silva (Duda)

Sax Alto 2

Tempo ♩ = 90

♩ = 105

5

*mf*

A B

15

7

*ff*

25

C

29

7

D

39

*pp*

43

47

*D.S. al Coda*

# Suite Monette

## 1 - Ciranda

José Ursicino da Silva (Duda)

Sax Tenor 1

Tempo ♩ = 90

♩ = 105

5

15

25

29

39

43

47

*ff*

*mf*

*ff*

*pp*

*pp*

*pp*

*D.S. al Coda*

A

B

C

D

# Suite Monette

## 1 - Ciranda

José Ursicino da Silva (Duda)

Sax Tenor 2

Tempo ♩ = 90

♩ = 105

6 *ff*

5 *mf*

15 A 7 B

25

29 C 7

39 D *pp*

43

47 *D.S. al Coda*

51

# Suite Monette

Sax. Baritono

1 - Ciranda

José Ursicino da Silva (Duda)

Tempo ♩ = 90

♩ = 105

6

11

A

16

21

B

26

C

32

D

42

47

D.S. al Coda

# Suite Monette

## 1 - Ciranda

José Ursicino da Silva (Duda)

Trompete em Sib 1

Tempo ♩ = 90

♩ = 105

5

*ff*

*mf*

6

7

8

8

A

B

16

26

30

C

D

8

8

48

*D.S. al Coda*

# Suite Monette

## 1 - Ciranda

José Ursicino da Silva (Duda)

Trompete em Sib 2

Tempo ♩ = 90

♩ = 105

5

*ff*

*mf*

6

7

8

8

8

8

16

26

30

48

*D.S. al Coda*

# Suite Monette

## 1 - Ciranda

José Ursicino da Silva (Duda)

Trompete em Sib 3

Tempo ♩ = 90

♩ = 105

5

*ff*

*mf*

6

7

8

A

B

16

*ff*

26

C

D

30

8

8

48

*D.S. al Coda*

# Suite Monette

## 1 - Ciranda

José Ursicino da Silva (Duda)

Trompa em Fá

Tempo ♩ = 90

♩ = 105

*ff*

5

*mf*

A

16

*ff*

26

30

*ff*

D

40

*D.S. al Coda*

# Suite Monette

## 1 - Ciranda

José Ursicino da Silva (Duda)

Trompa em Fá 2

Tempo ♩ = 90

♩ = 105

*ff*

5

*mf*

A

16

*ff*

26

30

*ff*

D

40

*ff*

*D.S. al Coda*

# Suite Monette

## 1 - Ciranda

José Ursicino da Silva (Duda)

Trombone 1

Tempo ♩ = 90

♩ = 105

*ff*

5

*mf*

A

16

*ff*

26

30

*ff*

48

*D.S. al Coda*

*ff*

# Suite Monette

## 1 - Ciranda

José Ursicino da Silva (Duda)

Trombone 2

Tempo ♩ = 90

♩ = 105

*ff*

5

*mf*

A

16

*ff*

26

30

*ff*

48

*D.S. al Coda*

*ff*

# Suite Monette

## 1 - Ciranda

José Ursicino da Silva (Duda)

Trombone 3

Tempo ♩ = 90

♩ = 105

*ff*

5

*mf*

A

16

*ff*

26

30

*ff*

48

*D.S. al Coda*

# Suite Monette

Trombone Baixo

1 - Ciranda

José Ursicino da Silva (Duda)

Tempo ♩ = 90

♩ = 105

*fp*  $\text{<}$  *ff*

5

*mf*

A

16

7

B

*ff*

26

30

C

8

D

8

48

*D.S. al Coda*

$\text{Coda}$

# Suite Monette

Euphonium

1 - Ciranda

José Ursicino da Silva (Duda)

Tempo ♩ = 90

♩ = 105

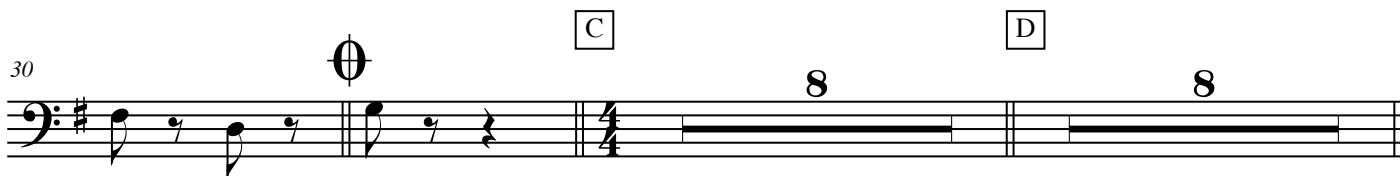
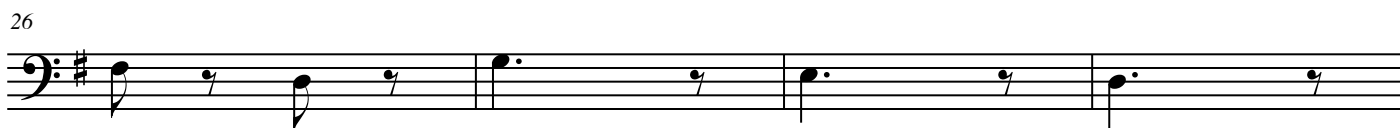
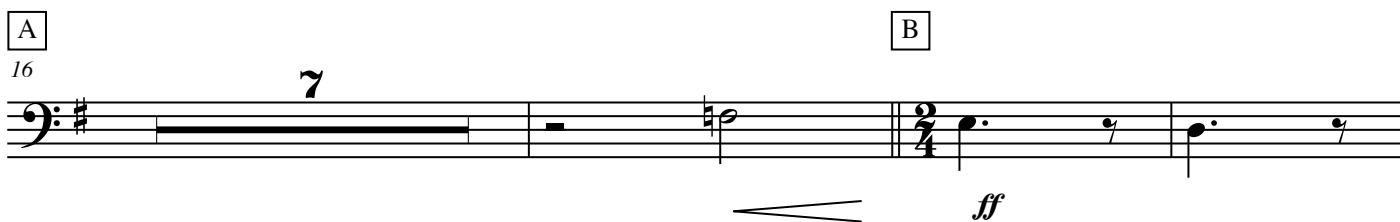
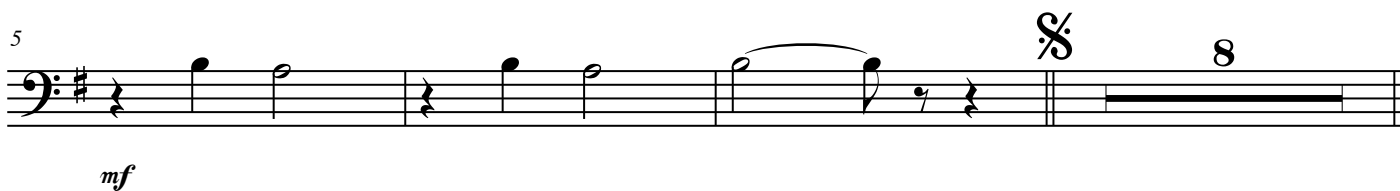

# Suite Monette

Tuba

## 1 - Ciranda

José Ursicino da Silva (Duda)

Tempo ♩ = 90

♩ = 105

*fp*  $\triangleleft$  *ff*

5 *mf* *f*

9

13 A

17 B

21 *pp* *ff*

25 C

29 8

D 40 8 D.S. al Coda 8

# Suite Monette

Pratos e Ganzá

1 - Ciranda

José Ursicino da Silva (Duda)

Tempo ♩ = 90

♩ = 105

*ff* *mf*

6 *f*

10

13 *pp*

17

21

**B**  
24 *ff*

**C**  
32 8

**D**  
8

*D.S. al Coda*

# Suite Monette

Caixa e Bombo

1 - Ciranda

José Ursicino da Silva (Duda)

Tempo ♩ = 90

♩ = 105

6 *ff* *mf*

10

14 *pp* A

18

22 *ff* B

30 C D D.S. al Coda

# Suite Monette

Timpanos

1 - Ciranda

José Ursicino da Silva (Duda)

Tempo ♩ = 90

♩ = 105

*fp*  $\curvearrowright$  *ff*

5

*mf* 8

7

A B

*ff* 8

28

32

C D

*D.S. al Coda* 8 8

# Suite Monette

Score

## 2 - Balada

José Ursicino da Silva (Duda)

Tempo ♩ = 72

A

This musical score page contains the following instruments and parts:

- C Tpt.:** Cornet part, mostly rests.

Suite Monette

- C Tpt.:** Melodic line with triplets and dynamics *f* and *mf*.
- Tbn. 1:** Sustained notes with dynamics *f* and *mf*.
- Picc.:** Melodic line with triplets and dynamics *f* and *mf*.
- Fl.:** Melodic line with triplets and dynamics *f* and *mf*.
- Ob.:** Melodic line with triplets and dynamics *f* and *mf*.
- Bsn.:** Melodic line with triplets and dynamics *f* and *mf*.
- Eb Cl.:** Melodic line with triplets and dynamics *f* and *mf*.
- Bb Cl.:** Melodic line with triplets and dynamics *f* and *mf*.
- B. Cl.:** Melodic line with triplets and dynamics *f* and *mf*.
- S. Sax.:** Melodic line with triplets and dynamics *f* and *mf*.
- A. Sax.:** Melodic line with triplets and dynamics *f* and *mf*.
- T. Sax.:** Melodic line with triplets and dynamics *f* and *mf*.
- B. Sax.:** Melodic line with triplets and dynamics *f* and *mf*.
- Bb Tpt.:** Melodic line with triplets and dynamics *f* and *mf*.
- Hn.:** Melodic line with triplets and dynamics *f* and *mf*.
- Tbn. 2:** Melodic line with triplets and dynamics *f* and *mf*.
- B. Tbn.:** Melodic line with triplets and dynamics *f* and *mf*.
- Euph.:** Melodic line with triplets and dynamics *f* and *mf*.
- Tuba:** Melodic line with triplets and dynamics *f* and *mf*.
- Timp.:** Percussive accompaniment with dynamics *mf*.

Suite Monette

24

C Tpt.

Tbn. 1

Picc.

Fl.

Ob.

Bsn.

E♭ Cl.

B♭ Cl.

B. Cl.

S. Sax.

A. Sax.

T. Sax.

B. Sax.

B♭ Tpt.

Hn.

Tbn. 2

B. Tbn.

Euph.

Tuba

Timp.

mf

mp

B

3

3

3

mf

mf

mp

mp

mp

mp

mp

mf

mf

mf

mp

mf

mf

mp

mf

Suite Monette

This page of the musical score for Suite Monette, page 5, contains the following instruments and parts:

- C Tpt. (C Trumpet): Rests throughout the page.
- Picc. (Piccolo): Active part with eighth-note patterns and dynamic markings.
- Fl. (Flute): Active part with eighth-note patterns and dynamic markings.
- Ob. (Oboe): Active part with eighth-note patterns and dynamic markings.
- Bsn. (Bassoon): Active part with eighth-note patterns and dynamic markings.
- E♭ Cl. (E-flat Clarinet): Active part with eighth-note patterns and dynamic markings.
- B♭ Cl. (B-flat Clarinet): Active part with eighth-note patterns, triplets, and dynamic markings.
- B. Cl. (Bass Clarinet): Active part with eighth-note patterns and dynamic markings.
- S. Sax. (Soprano Saxophone): Active part with eighth-note patterns and dynamic markings.
- A. Sax. (Alto Saxophone): Active part with eighth-note patterns, triplets, and dynamic markings.
- T. Sax. (Tenor Saxophone): Active part with eighth-note patterns and dynamic markings.
- B. Sax. (Baritone Saxophone): Active part with eighth-note patterns and dynamic markings.
- B♭ Tpt. (B-flat Trumpet): Active part with eighth-note patterns and dynamic markings.
- Hn. (Horn): Active part with eighth-note patterns and dynamic markings.
- Tbn. 2 (Tenor Trombone II): Active part with eighth-note patterns and dynamic markings.
- B. Tbn. (Baritone Trombone): Active part with eighth-note patterns and dynamic markings.
- Euph. (Euphonium): Active part with eighth-note patterns and dynamic markings.
- Tuba: Active part with eighth-note patterns and dynamic markings.
- Timp. (Timpani): Active part with eighth-note patterns and dynamic markings.
- Perc. 1 (Percussion 1): Active part with eighth-note patterns and dynamic markings.
- Perc. 2 (Percussion 2): Active part with eighth-note patterns and dynamic markings.

54

C Tpt. *D.S. al Coda*

Tbn. 1 *D.S. al Coda*

Picc. *D.S. al Coda*

Fl. *D.S. al Coda*

Ob. *D.S. al Coda*

Bsn. *D.S. al Coda*

E♭ Cl. *D.S. al Coda*

B♭ Cl. *D.S. al Coda*

B. Cl. *D.S. al Coda*

S. Sx. *D.S. al Coda*

A. Sx. *D.S. al Coda*

T. Sx. *D.S. al Coda*

B. Sx. *D.S. al Coda*

B♭ Tpt. *D.S. al Coda*

Hn. *D.S. al Coda*

Tbn. 2 *D.S. al Coda*

B. Tbn. *D.S. al Coda*

Euph. *D.S. al Coda*

Tuba *D.S. al Coda*

54

Timp. *D.S. al Coda*

54

Perc. 1 *D.S. al Coda*

Perc. 2 *D.S. al Coda*

# Suite Monette

Trompete solo Dó

2 - Balada

José Ursicino da Silva (Duda)

Tempo ♩ = 72

*D.S. al Coda*

# Suite Monette

Trombone Solo

2 - Balada

José Ursicino da Silva (Duda)

Tempo ♩ = 72

8 A

*mf*

13

18  $\S$  2 *mf*

B

25

32 4  $\emptyset$  ♩ = 72 2 8 8 2

56 ♩ = 72 *D.S. al Coda*  $\emptyset$

# Suite Monette

Piccolo

2 - Balada

José Ursicino da Silva (Duda)

Tempo ♩ = 72

A

7 4

*mf*

14 *f* 3

18 3

24 *mf* 3 B 8

35 *f* ♩ = 72

39

43

47

51

55 ♩ = 72 D.S. al Coda

3

# Suite Monette

Flauta 1

2 - Balada

José Ursicino da Silva (Duda)

Tempo ♩ = 72

3

*mf*

3

3

7

A

4

14

*f*

3

18

3

24

B

8

35

*mf*

3

♩ = 72

39

*f*

43

47

51

55

♩ = 72

*D.S. al Coda*

3

# Suite Monette

Flauta 2

2 - Balada

José Ursicino da Silva (Duda)

Tempo ♩ = 72

A

7 4

14 *f* 3

18 3

24 *mf* 3 8

35 *f* ♩ = 72

39

43

47

51

55 ♩ = 72 *D.S. al Coda*

# Suite Monette

Oboé 1

2 - Balada

José Ursicino da Silva (Duda)

Tempo ♩ = 72

5

**A**

9

*mf*

4

16

*f*

3

**B**

20

*mf*

3

26

8

*f*

37

41

45

49

53

57

*D.S. al Coda*

# Suite Monette

Oboé 2

2 - Balada

José Ursicino da Silva (Duda)

Tempo ♩ = 72

7

A

9

4

16

f

3

B

20

mf

3

26

8

♩ = 72

37

41

45

49

♩ = 72

53

3

57

D.S. al Coda

# Suite Monette

Fagote 1

2 - Balada

José Ursicino da Silva (Duda)

Tempo ♩ = 72

A

7 4

mf

14

f

18

22

B

2 6

mf

32

♩ = 72

36

40

44

48

52

56

♩ = 72

D.S. al Coda

3

# Suite Monette

Fagote 2

2 - Balada

José Ursicino da Silva (Duda)

Tempo  $\text{♩} = 72$

A

7 4

14

18

22 B 6

32

36

40

44

48

52

56

*D.S. al Coda*

# Suite Monette

Requinta

2 - Balada

José Ursicino da Silva (Duda)

Tempo ♩ = 72

6 *mf* A

11

16 *f* 3

21 *mf* 3 B

26 *mp* 3

33 *f* 3 3/4 *mf*

38 *f*

43

48

53 *f* 3 3/4 *mf* D.S. al Coda 3

# Suite Monette

Clarinet in Bb

2 - Balada

José Ursicino da Silva (Duda)

Tempo ♩ = 72

mf

5

A

9

13

17

f

mf

21

B

25

mp

29

mf

Clarinete 1 Suite Monette Balada

$\text{♩} = 72$

35

*f*

39

43

47

51

55

$\text{♩} = 72$

*D.S. al Coda*

3

3

# Suite Monette

Clarinet in Bb 2

2 - Balada

José Ursicino da Silva (Duda)

Tempo ♩ = 72

*mf*

5

A

9

13

17

*f*

21

*mf*

B

25

*mp*

Clarinete Bb 2 Suite Monette - Balada

2  
29

3

*mf*

3

35

*f*

39

43

47

51

55

*D.S. al Coda*

3

# Suite Monette

Clarinete Bb 3

2 - Balada

José Ursicino da Silva (Duda)

Tempo ♩ = 72

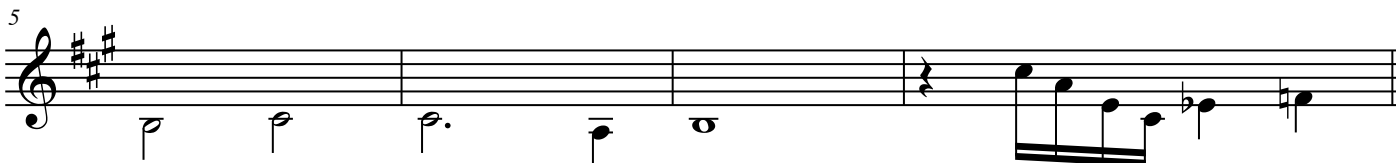

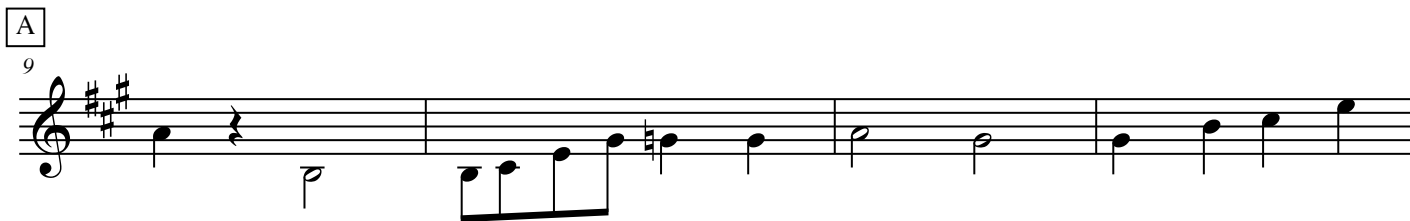

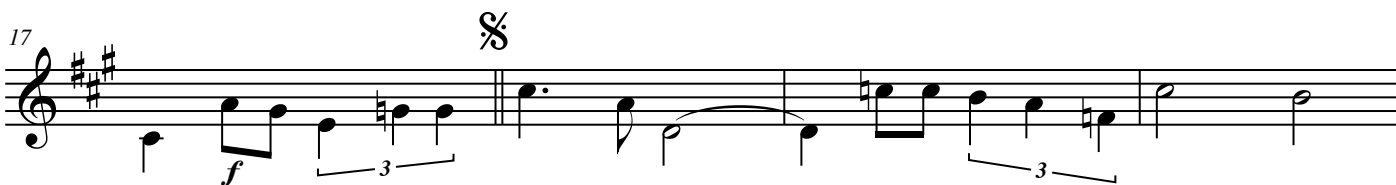

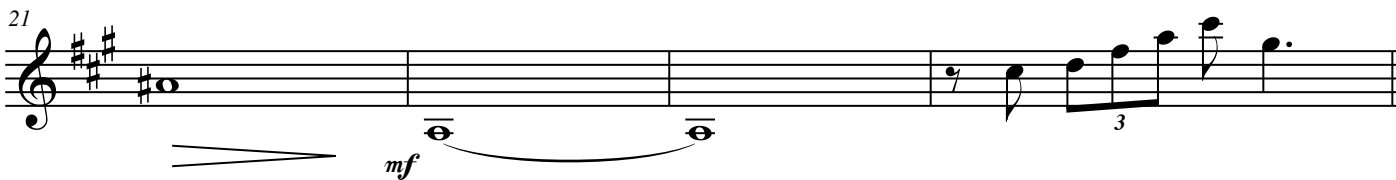

Clarinete 3 Suite Monette - Balada

2  
29

**3**

*mf*

**3**

35

*f*

♩ = 72

39

43

47

51

55

♩ = 72

*D.S. al Coda*

**3**

# Suite Monette

Clarone

2 - Balada

José Ursicino da Silva (Duda)

Tempo ♩ = 72

7 **A**

13 **f**

19 **mf**

25 **B** **mp** **3**

32 **f**  $\text{♩} = 72$

38

43

49  $\text{♩} = 72$

55 **D.S. al Coda**

# Suite Monette

Soprano Sax.

2 - Balada

José Ursicino da Silva (Duda)

Tempo ♩ = 72

mf

5

9

13

17

f

21

mf

25

mp

29

mf

2  
34

Sax Soprano - Suite Monette - Balada

# Suite Monette

Sax Alto 1

2 - Balada

José Ursicino da Silva (Duda)

Tempo ♩ = 72

mf

7 **A**

14 § **f**

20 **B** **mf** **mp**

26 **mf**

33 **f** ♩ = 72

40

48

56 ♩ = 72 **D.S. al Coda**

# Suite Monette

Sax Alto 2

2 - Balada

José Ursicino da Silva (Duda)

Tempo ♩ = 72

7 **A**

14 **B**

20

26

32  $\text{♩} = 72$

38

46

53  $\text{♩} = 72$  D.S. al Coda

# Suite Monette

Sax Tenor 1

2 - Balada

José Ursicino da Silva (Duda)

Tempo ♩ = 72

mf

7

A

14

f

B

20

mf

mp

26

33

♩ = 72

f

40

48

55

♩ = 72

D.S. al Coda

# Suite Monette

Sax Tenor 2

2 - Balada

José Ursicino da Silva (Duda)

Tempo ♩ = 72

*mf* **A**

7

*f* **B**

20 *mf* *mp*

26

33 *f* ♩ = 72

40

48

55 *f* **D.S. al Coda** ♩ = 72

# Suite Monette

Sax Baritono

2 - Balada

José Ursicino da Silva (Duda)

Tempo ♩ = 72

7 **A**

14 **f** 3

21 **B** *mf* *mp*

28

35 **f**  $\text{♩} = 72$

42

50

56  $\text{♩} = 72$  *D.S. al Coda* 3

# Suite Monette

Trompete Bb 1

2 - Balada

José Ursicino da Silva (Duda)

Tempo ♩ = 72

A

8

8

*f*

3

B

8

mf

35

♩ = 72

*f*

42

50

♩ = 72

56

*D.S. al Coda*

3

# Suite Monette

Trompete Bb 2

2 - Balada

José Ursicino da Silva (Duda)

Tempo ♩ = 72

8 A 8 3 B 8

20

34  $\text{♩} = 72$

40

48

55  $\text{♩} = 72$  D.S. al Coda

*f* *mf*

# Suite Monette

Trompete Bb 3

2 - Balada

José Ursicino da Silva (Duda)

Tempo ♩ = 72

8 A 8 8

20 3 B 8

mf

34 ♩ = 72

f

40

48

55 ♩ = 72 3 D.S. al Coda

# Suite Monette

Trompa 1

2 - Balada

José Ursicino da Silva (Duda)

Tempo ♩ = 72

A

# Suite Monette

Trompa 2

2 - Balada

José Ursicino da Silva (Duda)

Tempo ♩ = 72

A

57 *D.S. al Coda*

# Suite Monette

Trombone 1

2 - Balada

José Ursicino da Silva (Duda)

Tempo ♩ = 72

A

# Suite Monette

Trombone 2

2 - Balada

José Ursicino da Silva (Duda)

Tempo ♩ = 72

A

7 6

*mf*

17 2

*f* *mf*

B 25

♩ = 72

8

*f*

♩ = 72

D.S. al Coda

*mf*

# Suite Monette

Trombone 3

2 - Balada

José Ursicino da Silva (Duda)

Tempo ♩ = 72

A

# Suite Monette

Trombone Baixo

2 - Balada

José Ursicino da Silva (Duda)

Tempo ♩ = 72

A

B

♩ = 72

♩ = 72

D.S. al Coda

# Suite Monette

Euphonium

2 - Balada

José Ursicino da Silva (Duda)

Tempo ♩ = 72

7 A 6

*mf*

17  $\frac{3}{4}$

*f* *mf*

24 B 6

*mf*

35  $\frac{3}{4}$  ♩ = 72

*f*

42

*f*

50

*f*

56 ♩ = 72

*D.S. al Coda*

*f*

# Suite Monette

Tuba

## 2 - Balada

José Ursicino da Silva (Duda)

Tempo ♩ = 72

mf

A

7

13

f

19

mf

B

25

mp

31

f

37

43

49

55

♩ = 72

D.S. al Coda

3

# Suite Monette

Timpani

2 - Balada

José Ursicino da Silva (Duda)

Tempo ♩ = 72

24

38

# Suite Monette

Pratos e Ganzá

2 - Balada

José Ursicino da Silva (Duda)

Tempo ♩ = 72

A

*f*

# Suite Monette

Caixa e Bombo

2 - Balada

José Ursicino da Silva (Duda)

Tempo ♩ = 72

8      A      9      §      7      B      10

35

♩ = 72

40

46

51

55

♩ = 72

*D.S. al Coda*      ⓪

# Suite Monette

Score

3 - Valsa

José Ursicino da Silva (Duda)

Tempo ♩ = 90

Trumpet in C

Flute

Oboe

Bassoon

Clarinet in Eb

Clarinet in Bb

Bass Clarinet

Soprano Sax.

Alto Sax.

Tenor Sax.

Baritone Sax.

Horn in F

Trombone 2

Bass Trombone

Euphonium

Tuba

Timpani

*f*

*mp*

Suite Monette

2

7

13

Suite Monette

19

25

C Tpt.

Tbn. 1

Fl.

Ob.

Bsn.

E♭ Cl.

B♭ Cl.

B. Cl.

S. Sax.

A. Sax.

T. Sax.

B. Sax.

Euph.

Tuba

31

C Tpt.

Tbn. 1

Fl.

Ob.

Bsn.

E♭ Cl.

B♭ Cl.

B. Cl.

S. Sx.

A. Sx.

T. Sx.

B. Sx.

Hn.

Euph.

Tuba

*mf*

*mp*

37

C Tpt.

Tbn. 1

Fl.

Ob.

Bsn.

*mf*

*mp*

E♭ Cl.

*mf*

B♭ Cl.

*mf*

*mp*

B. Cl.

*mf*

*mp*

S. Sax.

*mf*

A. Sax.

*mf*

*mp*

T. Sax.

B. Sax.

*mf*

*mp*

Hn.

Euph.

*mf*

*mp*

Tuba

*mf*

*mp*

43

C Tpt.

Tbn. 1

Fl.

Ob.

Bsn.

E♭ Cl.

B♭ Cl.

B. Cl.

S. Sx.

A. Sx.

T. Sx.

B. Sx.

Hn.

Tbn. 2

B. Tbn.

Euph.

Tuba

*mp*

*mf*

49

C Tpt. *f* *rit.*

Tbn. 1 *rit.*

Fl. *f* *rit.*

Ob. *f* *rit.*

Bsn. *f* *rit.*

E $\flat$  Cl. *f* *rit.*

B $\flat$  Cl. *f* *rit.*

B. Cl. *rit.*

S. Sx. *f* *rit.*

A. Sx. *f* *rit.*

T. Sx. *f* *rit.*

B. Sx. *f* *rit.*

Hn. *f* *rit.*

Tbn. 2 *f* *rit.*

B. Tbn. *f* *rit.*

Euph. *f* *rit.*

Tuba *f* *rit.*

Suite Monette

55 *D.S. al Coda*  $\text{\textcircled{C}}$

C Tpt. *mp* *ff* 3

Tbn. 1 *ff* 3

Picc. *D.S. al Coda*  $\text{\textcircled{C}}$  *ff*

Fl. *D.S. al Coda*  $\text{\textcircled{C}}$  *ff*

Ob. *D.S. al Coda*  $\text{\textcircled{C}}$  *ff*

Bsn. *D.S. al Coda*  $\text{\textcircled{C}}$  *ff*

E♭ Cl. *D.S. al Coda*  $\text{\textcircled{C}}$  *ff*

B♭ Cl. *D.S. al Coda*  $\text{\textcircled{C}}$  *ff*

B. Cl. *D.S. al Coda*  $\text{\textcircled{C}}$  *ff*

S. Sx. *D.S. al Coda*  $\text{\textcircled{C}}$  *ff*

A. Sx. *D.S. al Coda*  $\text{\textcircled{C}}$  *ff*

T. Sx. *D.S. al Coda*  $\text{\textcircled{C}}$  *ff*

B. Sx. *D.S. al Coda*  $\text{\textcircled{C}}$  *ff*

Hn. *D.S. al Coda*  $\text{\textcircled{C}}$  *ff*

Tbn. 2 *D.S. al Coda*  $\text{\textcircled{C}}$  *ff*

B. Tbn. *D.S. al Coda*  $\text{\textcircled{C}}$  *ff*

Euph. *D.S. al Coda*  $\text{\textcircled{C}}$  *ff*

Tuba *D.S. al Coda*  $\text{\textcircled{C}}$  *ff*

55 *D.S. al Coda*  $\text{\textcircled{C}}$  *ff*

Timp. *ff*

# Suite Monette

Trompete Solo

3 - Valsa

José Ursicino da Silva (Duda)

Tempo ♩ = 90

5

*mp*

10

3

3

18

1.

3

2.

*accel.*

♩ = 116

25

31

38

45

*f*

52

*rit.*

3

*mp*

*D.S. al Coda*

58

*ff*

3

# Suite Monette

Clarinete Bb 1

3 - Valsa

José Ursicino da Silva (Duda)

Tempo ♩ = 90

8

15

23

30

38

45

53

58

*f*

*mp*

1.

2.

*accel.*

*mf*

*mp*

*mf*

*mp*

*mf*

*f*

*rit.*

*ff*

♩ = 90

♩ = 116

D.S. al Coda

# Suite Monette

Trombone Solo

3 - Valsa

José Ursicino da Silva (Duda)

Tempo ♩ = 90

6 3

mp

13

2

21

1. 2. = 116

accel.

28

2

36

4

47

53

D.S. al Coda

rit.

59

3

ff

# Suite Monette

Flauta 1

3 - Valsa

José Ursicino da Silva (Duda)

Tempo ♩ = 90

*f*

7

9

2

1.

23

2.

2

2

*accel.*

31

6

2

*mf*

43

*mp*

*mf*

*f*

51

2

*D.S. al Coda*

58

*ff*

# Suite Monette

Flauta 2

3 - Valsa

José Ursicino da Silva (Duda)

Tempo ♩ = 90

*f*

7

9

2

1.

23

2.

2

*accel.*

31

6

2

*mf*

*mp*

44

*mf*

*f*

51

2

*D.S. al Coda*

58

*ff*

# Suite Monette

Oboé 1

3 - Valsa

José Ursicino da Silva (Duda)

Tempo ♩ = 90

*f*

7

9

2

1.

23

2.

2

*accel.*

31

6

2

*mf*

43

*mp*

*mf*

*f*

51

2

*D.S. al Coda*

58

*ff*

# Suite Monette

Oboé 2

3 - Valsa

José Ursicino da Silva (Duda)

Tempo ♩ = 90

*f*

7

9

2

1.

23

2.

2

*accel.*

31

6

2

*mf*

43

*mp*

*mf*

*f*

51

2

*D.S. al Coda*

58

*ff*

# Suite Monette

Fagote 1

3 - Valsa

José Ursicino da Silva (Duda)

Tempo ♩ = 90

*f*

16

*accel.*

25

♩ = 116

*mf* *mp*

34

*mf* *mp*

43

*mf* *f*

52

*D.S. al Coda*

58

*ff*

# Suite Monette

Fagote 2

3 - Valsa

José Ursicino da Silva (Duda)

Tempo ♩ = 90

16

25

34

43

52

58

*f*

*mf*

*mp*

*mf*

*f*

*ff*

*accel.*

*D.S. al Coda*

# Suite Monette

Requinta

3 - Valsa

José Ursicino da Silva (Duda)

Tempo ♩ = 90

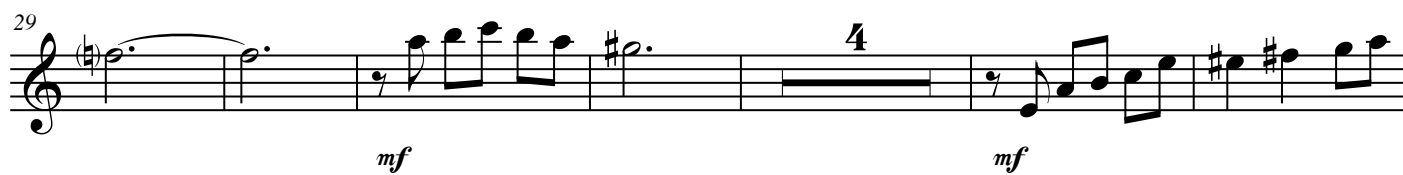
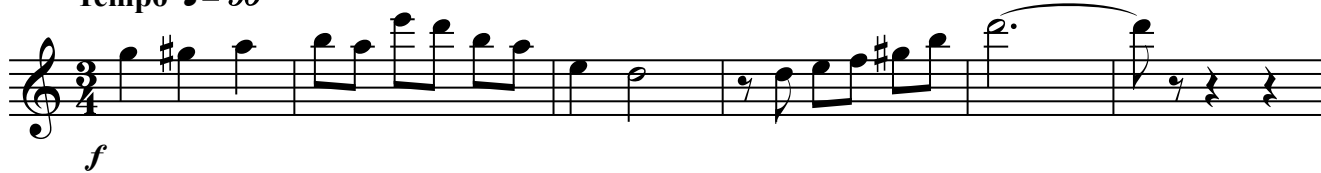

# Suite Monette

Clarinete Bb 1

3 - Valsa

José Ursicino da Silva (Duda)

Tempo ♩ = 90

*f* *mp*

8

15

23

*accel.*

♩ = 116

30

*mf* *mp* *mf*

38

*mp*

45

*mf* *f*

53

*rit.*

*D.S. al Coda*

58

*ff*

# Suite Monette

Clarinet Bb 2

3 - Valsa

José Ursicino da Silva (Duda)

Tempo ♩ = 90

*f*

7 *mp*

14 1.

22 2. *accel.* ♩ = 116

29 *mf* *mp*

37 *mf* *mp*

44 *mf* *f*

51

53 *rit.* *D.S. al Coda*

58

*ff*

# Suite Monette

Clarinete Bb 3

3 - Valsa

José Ursicino da Silva (Duda)

Tempo ♩ = 90

8

15

23

30

38

45

53

58

*f* *mp* *mf* *mf* *mf* *f* *rit.* *ff*

*accel.* *D.S. al Coda*

1. 2.

# Suite Monette

Clarone

3 - Valsa

José Ursicino da Silva (Duda)

Tempo ♩ = 90

8

17

25

34

43

52

58

*f* *mp* *mf* *mp* *mf* *f* *rit.* *ff*

*accel.* *D.S. al Coda*

# Suite Monette

Sax Soprano

3 - Valsa

José Ursicino da Silva (Duda)

Tempo ♩ = 90

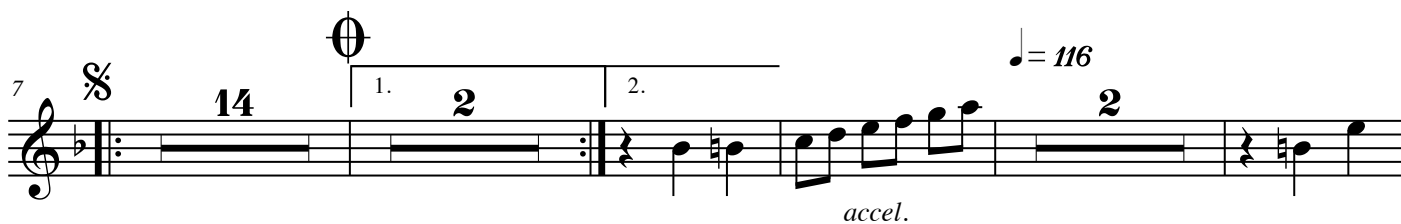

# Suite Monette

Sax Alto 1

3 - Valsa

José Ursicino da Silva (Duda)

Tempo ♩ = 90

1. *f* *mp*

2. *mp*

9

17

1. 2.

*accel.*

♩ = 116

25

*mf* *mp*

34

*mf* *mp*

43

*mf* *f*

53

*rit.* *D.S. al Coda*

58

*ff*

# Suite Monette

Sax Alto 2

3 - Valsa

José Ursicino da Silva (Duda)

Tempo ♩ = 90

9

*f* *mp*

9

17

1. 2. *accel.*

25

♩ = 116 *mf* *mp*

34

*mf* *mp*

42

*mf* *f*

52

*rit.* *D.S. al Coda*

58

*ff*

# Suite Monette

Sax Tenor 1

3 - Valsa

José Ursicino da Silva (Duda)

Tempo ♩ = 90

8

*f* *mp*

8

16

1. 2.

24

*accel.* *mf*

33

*mp*

42

*mf* *f*

51

*rit.* *D.S. al Coda*

58

*ff*

# Suite Monette

Tenor Sax.

3 - Valsa

José Ursicino da Silva (Duda)

Tempo ♩ = 90

8

16

24

33

42

51

58

*f* *mp* *mf* *f* *mf* *ff*

*accel.* *rit.*

1. 2.

*D.S. al Coda*

# Suite Monette

Sax Baritono

3 - Valsa

José Ursicino da Silva (Duda)

Tempo ♩ = 90

9

*f* *mp*

18

26

1. 2. *accel.* ♩ = 116

36

*mf* *mp*

45

*mf* *f*

53

*mf*

58

*mf*

58

*ff*

*D.S. al Coda*

*rit.*

# Suite Monette

Trompa 1

3 - Valsa

José Ursicino da Silva (Duda)

Tempo ♩ = 90

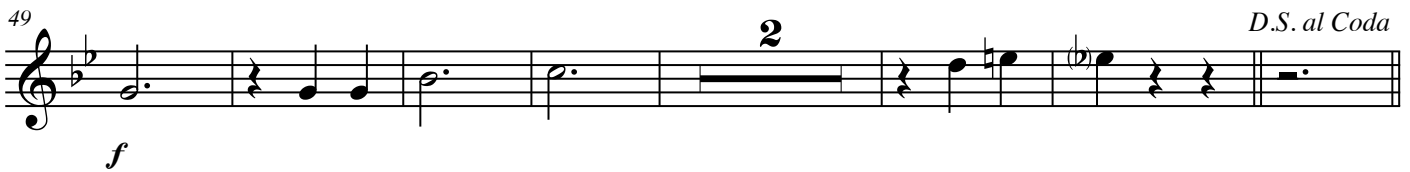
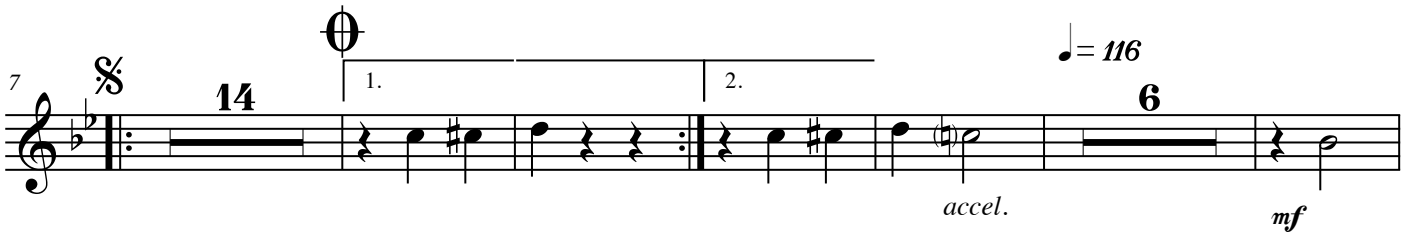

# Suite Monette

Trompa 2

3 - Valsa

José Ursicino da Silva (Duda)

Tempo ♩ = 90

*f*

7 14 1. 2. 116 6  
*accel.* *mf*

32 6 6 *mf*

49 2 *f* D.S. al Coda

58 *ff*

# Suite Monette

Trombone 1

3 - Valsa

José Ursicino da Silva (Duda)

Tempo ♩ = 90

# Suite Monette

Trombone 2

3 - Valsa

José Ursicino da Silva (Duda)

Tempo ♩ = 90

*f*

21 1. 2.  $\text{♩} = 116$  22 *accel.* *mf*

49 2 *f* *D.S. al Coda*

58 *ff*

# Suite Monette

Trombone 3

3 - Valsa

José Ursicino da Silva (Duda)

Tempo ♩ = 90

*f* 14

21 1. 2. *mf* 22 *accel.*

49 *f* 2 *D.S. al Coda*

58 *ff*

# Suite Monette

Trombone Baixo

3 - Valsa

José Ursicino da Silva (Duda)

Tempo ♩ = 90

*f*

21 1. 2. *accel.* *mf*

49 *f* 2 *D.S. al Coda*

58 *ff*

# Suite Monette

Euphonium

3 - Valsa

José Ursicino da Silva (Duda)

Tempo ♩ = 90

5

*f*

11

*mp*

20

1. 2. *accel.*

28

*mf mp*

37

*mf mp*

46

*mf f rit.*

55

*D.S. al Coda*

58

*ff*

# Suite Monette

Tuba

3 - Valsa

José Ursicino da Silva (Duda)

Tempo ♩ = 90

8

*f* *mp*

8

17

*mp* *accel.*

25

*mf* *mp*

34

*mf* *mp*

43

*mf* *f*

52

*rit.* *D.S. al Coda*

58

*ff*

# Suite Monette

Timpanos

3 - Valsa

José Ursicino da Silva (Duda)

Tempo ♩ = 90

*f*

7  $\frac{\emptyset}{4}$  14  $\emptyset$  1. 2 2. 34 *D.S. al Coda*

58  $\emptyset$  2

# Suite Monette

Score

## 4 - Boi Bumbá

José Ursicino da Silva (Duda)

Tempo ♩ = 80      Meno ♩ = 60

The score is written for a full orchestra. The tempo changes from 80 to 60. The music is in 4/4 time. The score includes various musical notations such as triplets, dynamics (f, ff, mf), and articulation marks. The instruments listed are Trumpet in C, Trombone I, Flute, Oboe, Bassoon, Clarinet in E♭, Clarinet in B♭, Bass Clarinet, Soprano Sax., Alto Sax., Tenor Sax., Baritone Sax., Horn in F, Euphonium, and Tuba.

2 **Tempo** ♩ = 100 Suite Monette

The score is written for the following instruments:

- C Tpt.
- Tbn. 1
- Bsn.
- B $\flat$  Cl.
- B. Cl.
- S. Sx.
- A. Sx.
- T. Sx.
- B. Sx.
- Hn.
- Tbn. 2
- B. Tbn.
- Euph.
- Tuba
- Timp.
- Perc. 1
- Perc. 2

Section A starts at measure 8 with a forte (*f*) dynamic marking. The score includes various musical notations such as triplets, slurs, and dynamic markings.

This page of the musical score for Suite Monette, page 3, features the following instruments and parts:

- C Tpt.** (C Trumpet): Melodic line with slurs and accents.
- Tbn. 1** (Trombone 1): Harmonic accompaniment.
- Picc.** (Piccolo): Rests.
- Fl.** (Flute): Melodic line with slurs and accents.
- Ob.** (Oboe): Harmonic accompaniment.
- Bsn.** (Bassoon): Melodic line with slurs and accents.
- E♭ Cl.** (E-flat Clarinet): Harmonic accompaniment.
- B♭ Cl.** (B-flat Clarinet): Harmonic accompaniment.
- B. Cl.** (Bass Clarinet): Melodic line with slurs and accents.
- S. Sx.** (Soprano Saxophone): Rhythmic accompaniment.
- A. Sx.** (Alto Saxophone): Rhythmic accompaniment.
- T. Sx.** (Tenor Saxophone): Rhythmic accompaniment.
- B. Sx.** (Baritone Saxophone): Rhythmic accompaniment.
- Hn.** (Horn): Rests.
- Tbn. 2** (Trombone 2): Rests.
- B. Tbn.** (Baritone Trombone): Rests.
- Euph.** (Euphonium): Rests.
- Tuba**: Rhythmic accompaniment.
- Timp.** (Timpani): Rhythmic accompaniment.
- Perc. 1** (Percussion 1): Rhythmic accompaniment.
- Perc. 2** (Percussion 2): Rhythmic accompaniment.

- C Tpt.**: Cornet in B-flat, playing a melodic line with eighth-note patterns.
- Picc.**: Piccolo flute, playing a melodic line with eighth-note patterns.
- Fl.**: Flute, playing a melodic line with eighth-note patterns.
- Ob.**: Oboe, playing a melodic line with eighth-note patterns.
- Bsn.**: Bassoon, playing a melodic line with eighth-note patterns.
- E♭ Cl.**: Clarinet in E-flat, playing a melodic line with eighth-note patterns.
- B♭ Cl.**: Clarinet in B-flat, playing a melodic line with eighth-note patterns.
- B. Cl.**: Clarinet in B, playing a melodic line with eighth-note patterns.
- S. Sx.**: Soprano Saxophone, playing a melodic line with eighth-note patterns.
- A. Sx.**: Alto Saxophone, playing a melodic line with eighth-note patterns.
- T. Sx.**: Tenor Saxophone, playing a melodic line with eighth-note patterns.
- B. Sx.**: Baritone Saxophone, playing a melodic line with eighth-note patterns.
- Hn.**: Horn in B-flat, playing a melodic line with eighth-note patterns.
- Tbn. 2**: Tenor Trombone, playing a melodic line with eighth-note patterns.
- B. Tbn.**: Bass Trombone, playing a melodic line with eighth-note patterns.
- Euph.**: Euphonium, playing a melodic line with eighth-note patterns.
- Tuba**: Tuba, playing a melodic line with eighth-note patterns.
- Timp.**: Timpani, playing a rhythmic pattern.
- Perc. 1**: Percussion 1, playing a rhythmic pattern.
- Perc. 2**: Percussion 2, playing a rhythmic pattern.

Key features of the score include:

- Measure 26**: The start of the page, marked with a box containing the letter 'B'.

This musical score page, titled "Suite Monette" and numbered "5", contains the following instruments and parts:

- Tbn. 1:** Trombone 1, playing a triplet accompaniment.
- Picc.:** Piccolo, playing a melodic line.
- Fl.:** Flute, playing a melodic line with *mf* dynamics.
- Ob.:** Oboe, playing a melodic line with *mf* dynamics.
- Bsn.:** Bassoon, playing a melodic line with *mf* dynamics.
- Eb Cl.:** E-flat Clarinet, playing a melodic line with *mf* dynamics.
- Bb Cl.:** B-flat Clarinet, playing a melodic line with *mf* dynamics.
- B. Cl.:** Bass Clarinet, playing a melodic line with *mf* dynamics.
- S. Sax.:** Soprano Saxophone, playing a melodic line with *mf* dynamics.
- A. Sax.:** Alto Saxophone, playing a melodic line with *mf* dynamics.
- T. Sax.:** Tenor Saxophone, playing a melodic line with *mf* dynamics.
- B. Sax.:** Baritone Saxophone, playing a melodic line with *mf* dynamics.
- Hn.:** Horn, playing a melodic line with *mf* dynamics.
- Tbn. 2:** Trombone 2, playing a melodic line with *mf* dynamics.
- B. Tbn.:** Baritone Trombone, playing a melodic line with *mf* dynamics.
- Euph.:** Euphonium, playing a melodic line with *mf* dynamics.
- Tuba:** Tuba, playing a melodic line with *mf* dynamics.
- Timp.:** Timpani, playing a rhythmic accompaniment.
- Perc. 1:** Percussion 1, playing a rhythmic accompaniment.
- Perc. 2:** Percussion 2, playing a rhythmic accompaniment.

58

C Tpt.

Tbn. 1

3 3 3 3 3 3 3 3 3 3

58

Picc.

Fl.

Ob.

Bsn.

E♭ Cl.

B♭ Cl.

B. Cl.

58

S. Sax.

A. Sax.

T. Sax.

B. Sax.

58

B♭ Tpt.

Hn.

Tbn. 2

B. Tbn.

Euph.

Tuba

58

Timp.

58

Perc. 1

Perc. 2

*f*

- C Tpt.** (C Trumpet): Features a melodic line with eighth-note patterns and rests.
- Tbn. 1** (Trumpet 1): Plays a rhythmic accompaniment of eighth notes, often in groups of three.
- Picc.** (Piccolo): Plays a rhythmic pattern of eighth notes.
- Fl.** (Flute): Plays a rhythmic pattern of eighth notes.
- Ob.** (Oboe): Plays a rhythmic pattern of eighth notes.
- Bsn.** (Bassoon): Plays a melodic line with eighth notes and rests.
- E♭ Cl.** (E-flat Clarinet): Plays a melodic line with eighth notes and rests.
- B♭ Cl.** (B-flat Clarinet): Plays a melodic line with eighth notes and rests.
- B. Cl.** (Bass Clarinet): Plays a melodic line with eighth notes and rests.
- S. Sx.** (Soprano Saxophone): Plays a melodic line with eighth notes and rests.
- A. Sx.** (Alto Saxophone): Plays a melodic line with eighth notes and rests.
- T. Sx.** (Tenor Saxophone): Plays a melodic line with eighth notes and rests.
- B. Sx.** (Baritone Saxophone): Plays a melodic line with eighth notes and rests.
- B♭ Tpt.** (B-flat Trumpet): Plays a melodic line with eighth notes and rests.
- Hn.** (Horn): Plays a melodic line with eighth notes and rests.
- Tbn. 2** (Trumpet 2): Plays a melodic line with eighth notes and rests.
- B. Tbn.** (Baritone Trumpet): Plays a melodic line with eighth notes and rests.
- Euph.** (Euphonium): Plays a melodic line with eighth notes and rests.
- Tuba**: Plays a melodic line with eighth notes and rests.
- Timp.** (Timpani): Plays a rhythmic pattern of eighth notes.
- Perc. 1** (Percussion 1): Plays a rhythmic pattern of eighth notes.
- Perc. 2** (Percussion 2): Plays a rhythmic pattern of eighth notes.

This page of the musical score for Suite Monette, page 9, features a variety of instruments. The woodwind section includes Piccolo, Flute, Oboe, Bassoon, E-flat Clarinet, B-flat Clarinet, B Clarinet, Soprano Saxophone, Alto Saxophone, Tenor Saxophone, and Baritone Saxophone. The brass section consists of Cornet, Trumpet, Horn, Trombone, Baritone, Euphonium, and Tuba. The percussion section includes Timpani, Percussion 1, and Percussion 2. The score is marked with a forte (*ff*) dynamic and includes several triplet markings. A vertical line at the beginning of the page indicates a section change or rehearsal mark. The page number 9 is located in the top right corner.

# Suite Monette

Trompete Solo

4 - Boi Bumbá

José Ursicino da Silva (Duda)

Tempo ♩ = 80      Meno ♩ = 60

3 3

*ff*

3 3

Tempo ♩ = 100

3 3

A

*f*

15

20

B

29

2  
33

Trompete solo Suite Monette Boi Bumbá

# Suite Monette

Trombone Solo

4 - Boi Bumbá

José Ursicino da Silva (Duda)

Tempo ♩ = 80

4

*ff*

Tempo ♩ = 100

8

A

*f*

12

16

20

24

B

16

C

43

3

47

3

Trombone solo Suite Monette Boi Bumbá

# Suite Monette

Piccolo

4 - Boi Bumbá

José Ursicino da Silva (Duda)

Tempo ♩ = 80      Tempo ♩ = 100

8      2      6

21      4      7

39      4

53

61

66

71      1.      2.      3

79

*mf*      *f*      *ff*

A      B      C

# Suite Monette

Flute 1

4 - Boi Bumbá

José Ursicino da Silva (Duda)

Tempo ♩ = 80

Meno ♩ = 60

Tempo ♩ = 100

# Suite Monette

Flauta 2

4 - Boi Bumbá

José Ursicino da Silva (Duda)

Tempo ♩ = 80      Meno ♩ = 60      Tempo ♩ = 100

*f* 3 3 > 6 2

A 17 6 4

B 27 7 4 C

*mf*

44

56 *f*

62

67

71 1. 2. 3

79 *ff* 3 3

# Suite Monette

Oboé 1

4 - Boi Bumbá

José Ursicino da Silva (Duda)

Tempo ♩ = 80 Meno ♩ = 60

Tempo ♩ = 100

*f* *f* *mf* *f* *ff*

A B C

1. 2. 3

3

# Suite Monette

Oboé 2

4 - Boi Bumbá

José Ursicino da Silva (Duda)

Tempo ♩ = 80

Meno ♩ = 60

Tempo ♩ = 100

**f**

**A** 17

**f**

**B** 23

**C** 39

**mf**

50

57

**f**

62

67

72

1. 2. 3

79

**ff**

# Suite Monette

Fagote 1

4 - Boi Bumbá

José Ursicino da Silva (Duda)

Tempo ♩ = 80    Meno ♩ = 60    Tempo ♩ = 100

17

25

37

45

52

59

66

73

79

*f*    *f*    *f*    *mf*    *f*    *ff*

A    B    C

6    5    2    6    2    3    3

1.    2.    3

# Suite Monette

Fagote 2

4 - Boi Bumbá

José Ursicino da Silva (Duda)

Tempo ♩ = 80 Meno ♩ = 60

Tempo ♩ = 100

17

25

37

45

52

59

66

73

79

*f*

*mf*

*ff*

A

B

C

6

5

2

6

2

3

3

3

# Suite Monette

Requinta

4 - Boi Bumbá

José Ursicino da Silva (Duda)

Tempo ♩ = 80

Meno ♩ = 60

Tempo ♩ = 100

# Suite Monette

Clarinete Bb 1

4 - Boi Bumbá

José Ursicino da Silva (Duda)

Tempo ♩ = 80

Meno ♩ = 60

7

20

35

47

59

71

83

*f* *mf* *f* *mf* *f* *ff*

A

B

C

3

6

4

2

3

3

3

1.

2.

# Suite Monette

Clarinete Bb 2

4 - Boi Bumbá

José Ursicino da Silva (Duda)

Tempo ♩ = 80

Meno ♩ = 60

7

Tempo ♩ = 100

A

6

21

B

4

35

C

2

46

1.

2.

81

# Suite Monette

Clarinete Bb 3

4 - Boi Bumbá

José Ursicino da Silva (Duda)

Tempo ♩ = 80

Meno ♩ = 60

6

19

33

44

55

66

79

*f* *mf* *f* *mf* *ff*

A B C

3 6 4 2 3

1. 2.

Edição Flávio Gabriel

# Suite Monette

Clarone

4 - Boi Bumbá

José Ursicino da Silva (Duda)

Tempo ♩ = 80    Meno ♩ = 60

# Suite Monette

Soprano Sax.

4 - Boi Bumbá

José Ursicino da Silva (Duda)

Tempo ♩ = 80

Meno ♩ = 60

Tempo ♩ = 100

3 3 6 2

A

11 *f*

16

21

25 B 6

37

42 C *mf*

2  
47

# Sax Soprano Suite Monette Boi Bumbá

# Suite Monette

Alto Sax.

4 - Boi Bumbá

José Ursicino da Silva (Duda)

Tempo ♩ = 80

Meno ♩ = 60

*f* *mf*

Tempo ♩ = 100  
*f*

A

16

21

26 B 6

36

41 C  
*mf*

2  
46

# Sax Alto 1 Suite Monette Boi Bumbá

51

4

59

*f*

64

69

74

2.

3

*ff*

81

# Suite Monette

Sax Alto 2

4 - Boi Bumbá

José Ursicino da Silva (Duda)

Tempo ♩ = 80

Meno ♩ = 60

*f* *mf*

Tempo ♩ = 100

*f*

**A**

16

21

26 **B** 6

36

41 **C** *mf*

2  
46

Sax Alto 2 Suite Monette Boi Bumbá

51

4

59

*f*

64

69

74

2.

3

*ff*

81

# Suite Monette

Sax Tenor 1

4 - Boi Bumbá

José Ursicino da Silva (Duda)

Tempo ♩ = 80

Meno ♩ = 60

Tempo ♩ = 100

2  
46

Sax Tenor 1 Suite Monette Boi Bumbá

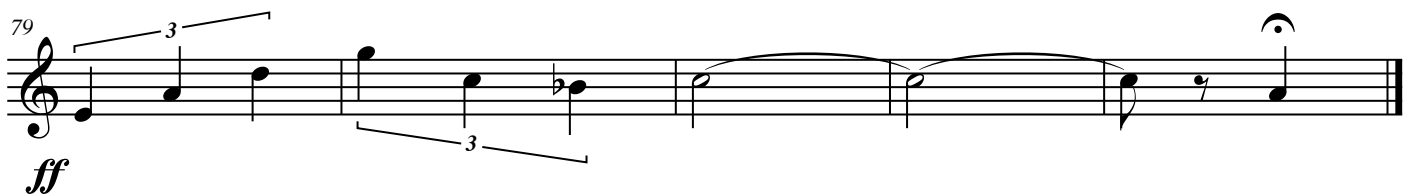
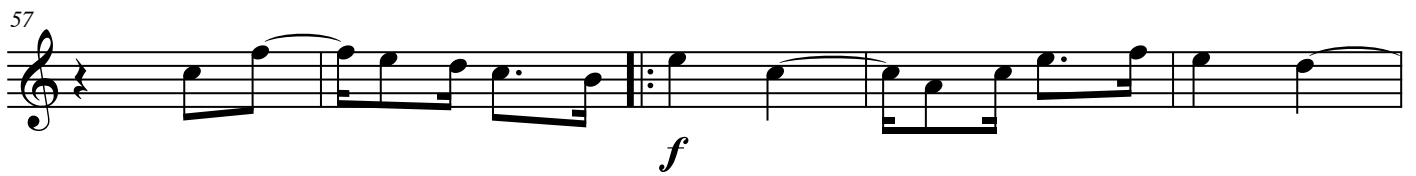
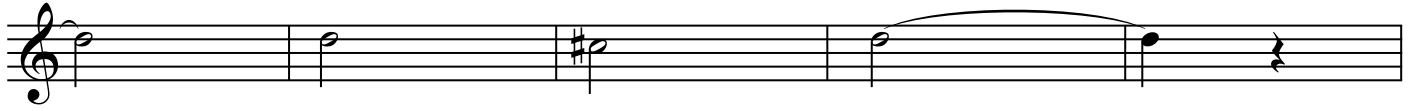

# Suite Monette

Sax Tenor 2

4 - Boi Bumbá

José Ursicino da Silva (Duda)

Tempo ♩ = 80

Meno ♩ = 60

Tempo ♩ = 100

# Suite Monette

Sax Baritono

4 - Boi Bumbá

José Ursicino da Silva (Duda)

Tempo ♩ = 80    Meno ♩ = 60

*f* *mf*

Tempo ♩ = 100

8 A

*f*

16

25 B

7

41 C

*mf*

52

2 *f*

63

1.

75

3 *ff* 2.

# Suite Monette

Trompete 1 Bb

4 - Boi Bumbá

José Ursicino da Silva (Duda)

Tempo ♩ = 80      Tempo ♩ = 100

8      2      A      16      B      16      C      16

*f*

60

68

76

*ff*

Edição Flávio Gabriel

# Suite Monette

Trompete Bb 2

4 - Boi Bumbá

José Ursicino da Silva (Duda)

Tempo ♩ = 80      Tempo ♩ = 100

8      2      A      16      B      16      C      16

*f*

60

68

1.      2.

76

*ff*

3      3      3

Edição Flávio Gabriel

# Suite Monette

Trompete Bb 3

4 - Boi Bumbá

José Ursicino da Silva (Duda)

Tempo ♩ = 80      Tempo ♩ = 100

8      2      A      16      B      16      C      16

*f*

60

68

1.      2.

76

3      3      3

*ff*

# Suite Monette

Trompa 1

4 - Boi Bumbá

José Ursicino da Silva (Duda)

Tempo ♩ = 80    *Meno* ♩ = 60    Tempo ♩ = 100

*f*    *Meno*    *f*

6

12    13    B    13    C

44    13    *f*

65    1.

74    2.    3    3    3    *ff*

# Suite Monette

Trompa 2

4 - Boi Bumbá

José Ursicino da Silva (Duda)

Tempo ♩ = 80    *Meno* ♩ = 60    Tempo ♩ = 100

*f*    *f*

6    13    13

A    B    C

12    44    65

1.    2.

74    3    3    3

*ff*

# Suite Monette

Trombone 1

4 - Boi Bumbá

José Ursicino da Silva (Duda)

Tempo ♩ = 80      Tempo ♩ = 100

8      13

*f*

26      13      13

57

*f*

64

72      4

81

# Suite Monette

Trombone 2

4 - Boi Bumbá

José Ursicino da Silva (Duda)

Tempo ♩ = 80

Tempo ♩ = 100

8

A

13

*f*

26

B

13

C

13

57

*f*

64

72

1.

2.

4

79

3

3

# Suite Monette

Trombone 3

4 - Boi Bumbá

José Ursicino da Silva (Duda)

Tempo ♩ = 80      Tempo ♩ = 100

8      13

26      13      13

57

64

72      4

81

# Suite Monette

Trombone Baixo

4 - Boi Bumbá

José Ursicino da Silva (Duda)

Tempo ♩ = 80      Tempo ♩ = 100

8 A 13

B 13 C 13

59

69

1. 2.

3 3

80

3

# Suite Monette

Euphonium

4 - Boi Bumba

José Ursicino da Silva (Duda)

Tempo ♩ = 80    Meno ♩ = 60

*f*      *mf*      *f*      *f*      *f*      *f*      *ff*

Tempo ♩ = 100

7      13      13      13      13

A      B      C

1.      2.

3      3      3

# Suite Monette

Tuba

4 - Boi Bumba

José Ursicino da Silva (Duda)

Tempo ♩ = 80

Meno ♩ = 60

1 2 3 4 5

*f* *mf*

Tempo ♩ = 100

6 7 8 9 10

*f*

A

11

11 12 13 14 15

16

16 17 18 19 20

21

21 22 23 24 25

26

B

26 27 28 29 30

*mf*

31

31 32 33 34 35

36

36 37 38 39 40

Tuba - Suite Monette 4 - Boi Bumbá

2  
41

C

46

51

56

61

66

71

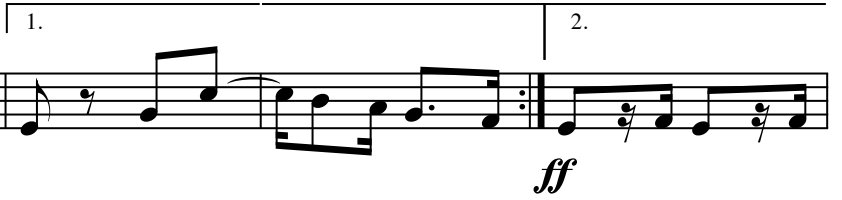

76

81

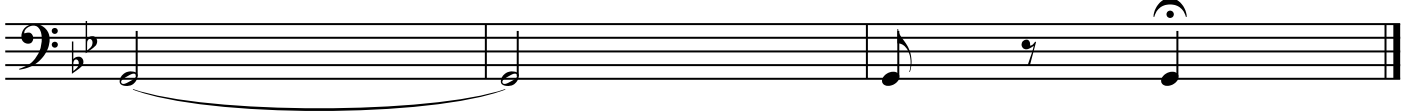

# Suite Monette

Timpani

4 - Boi Bumba

José Ursicino da Silva (Duda)

Tempo  $\text{♩} = 80$

Tempo  $\text{♩} = 100$

A

*f*

15

23

B

*mf*

31

39

C

47

55

*f*

63

70

*ff*

77

# Suite Monette

Pratos e Ganzá

4 - Boi Bumba

José Ursicino da Silva (Duda)

Tempo ♩ = 80      Tempo ♩ = 100

8      2

A

*f*

14

20

B<sub>7</sub>

*mf*

33

39

C

Pratos e Ganzá - Suite Monette Boi Bumbá

2  
46

52

59

65

71

78

# Suite Monette

Caixa e Bombo

4 - Boi Bumba

José Ursicino da Silva (Duda)

Tempo  $\text{♩} = 80$       Tempo  $\text{♩} = 100$

8      2

A

15

23

B

31

39

C

47

55

63

71

79

*f*

*mf*

*ff*