

# TORNADO

Frevo de rua

Bartolomeu Noronha  
Arr.: Ademir Araújo

- Alto Sax. 1**: Melodic line with eighth-note patterns and slurs.
- Alto Sax. 2**: Similar melodic line to Alto Sax. 1.
- Tenor Sax.**: Melodic line with eighth-note patterns and slurs.
- Baritone Sax.**: Melodic line with eighth-note patterns and slurs.
- Trumpet in B $\flat$  1**: Melodic line with eighth-note patterns and slurs.
- Trumpet in B $\flat$  2**: Melodic line with eighth-note patterns and slurs.
- Trumpet in B $\flat$  3**: Melodic line with eighth-note patterns and slurs.
- Trumpet in B $\flat$  4**: Melodic line with eighth-note patterns and slurs.
- Trombone 1**: Bass line with eighth-note patterns and slurs.
- Trombone 2**: Bass line with eighth-note patterns and slurs.
- Trombone 3**: Bass line with eighth-note patterns and slurs.
- Percussion**: Simple rhythmic pattern with a few notes.
- Tuba**: Bass line with eighth-note patterns and slurs.

The score is in 2/4 time and B $\flat$  major. It features a variety of musical notations including slurs, accents, and repeat signs. The percussion part is minimal, focusing on the basic rhythmic structure.

TORNADO

2

A. Sax. 1

A. Sax. 2

T. Sax.

B. Sax.

6

B $\flat$  Tpt. 1

B $\flat$  Tpt. 2

B $\flat$  Tpt. 3

B $\flat$  Tpt. 4

Tbn. 1

Tbn. 2

Tbn.

6

Perc.

Tuba

TORNADO

# TORNADO

4

A. Sax. 1

A. Sax. 2

T. Sax.

B. Sax.

21

B♭ Tpt. 1

B♭ Tpt. 2

B♭ Tpt. 3

B♭ Tpt. 4

Tbn. 1

Tbn. 2

21

Tbn.

21

Perc.

Tuba

TORNADO

# TORNADO

*D.S. al Coda*

This musical score is for the piece "TORNADO" and is arranged for a full orchestra. The score is divided into two systems. The first system includes parts for four saxophones (A. Sax. 1, A. Sax. 2, T. Sax., B. Sax.), four trumpets (B♭ Tpt. 1, B♭ Tpt. 2, B♭ Tpt. 3, B♭ Tpt. 4), two trombones (Tbn. 1, Tbn. 2), a tuba, and a percussionist (Perc.). The second system includes parts for three more trumpets (B♭ Tpt. 1, B♭ Tpt. 2, B♭ Tpt. 3), two more trombones (Tbn. 1, Tbn. 2), a tuba, and a percussionist. The score is written in 6/8 time and features a key signature of two flats (B♭ and E♭). The music is characterized by a driving, rhythmic pattern in the woodwinds and brass, with a prominent use of accents and dynamic markings. The score includes first and second endings for several instruments, and a final section marked "D.S. al Coda" with a coda symbol. The measure numbers 37 and 38 are indicated at the beginning of the second system.

Alto Sax. 1

# TORNADO

Frevo de rua

Bartolomeu Noronha  
Arr.: Ademir Araújo

1

6 To Coda

14 1 2

21

28

36 1 2 D.S. al Coda

44

Alto Sax. 2

# TORNADO

Frevo de rua

Bartolomeu Noronha  
Arr.: Ademir Araújo

1

6 To Coda

14 1 2

21

28

36 1 2 D.S. al Coda

44

# TORNADO

Tenor Sax.

Frevo de rua

Bartolomeu Noronha  
Arr.: Ademir Araújo

§

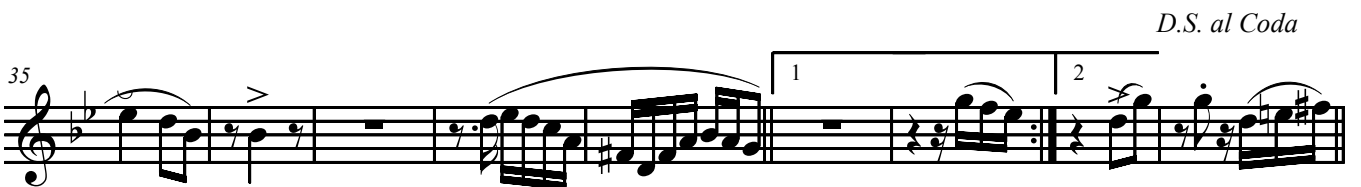
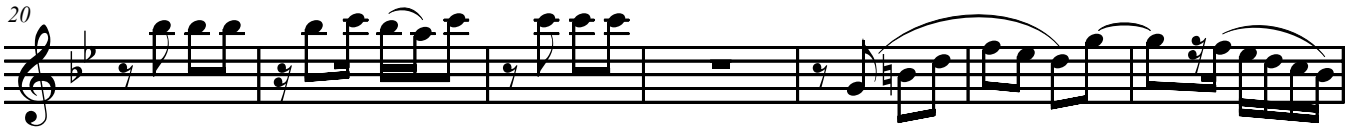
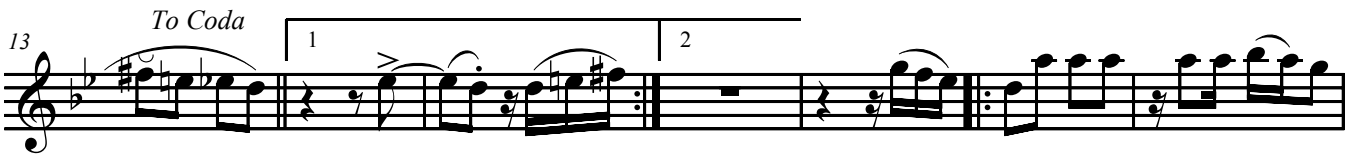

⊕

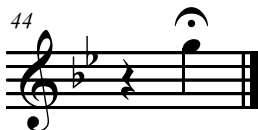

Baritone Sax.

# TORNADO

Frevo de rua

Bartolomeu Noronha  
Arr.: Ademir Araújo

♩

6 *To Coda*

14

1 2

21

28

36 *D.S. al Coda*

1 2

44

Trumpet in B $\flat$  1

# TORNADO

Frevo de rua

Bartolomeu Noronha  
Arr.: Ademir Araújo

§

9 *To Coda* 1

16 2 5 3

29 2

*D.S. al Coda*

38 2 1 2

44

Trumpet in B $\flat$  2

# TORNADO

Frevo de rua

Bartolomeu Noronha  
Arr.: Ademir Araújo

9

To Coda

16

29

D.S. al Coda

38

44

Trumpet in B $\flat$  3

# TORNADO

Frevo de rua

Bartolomeu Noronha  
Arr.: Ademir Araújo

9

*To Coda*

16

29

*D.S. al Coda*

38

44

Trumpet in B $\flat$  4

# TORNADO

Frevo de rua

Bartolomeu Noronha  
Arr.: Ademir Araújo

9

To Coda

16

29

38

D.S. al Coda

44

Trombone 1

# TORNADO

Frevo de rua

Bartolomeu Noronha  
Arr.: Ademir Araújo

Trombone 2

# TORNADO

Frevo de rua

Bartolomeu Noronha  
Arr.: Ademir Araújo

8

15

25

35

44

44

# Trombone 3

# TORNADO

Frevo de rua

Bartolomeu Noronha  
Arr.: Ademir Araújo

8

15

25

35

44

44

Tuba

# TORNADO

Frevo de rua

Bartolomeu Noronha  
Arr.: Ademir Araújo

7

To Coda

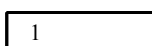

15

2

24

33

D.S. al Coda

41

2

44

Percussion

# TORNADO

Frevo de rua

Bartolomeu Noronha  
Arr.: Ademir Araújo

♩

To Coda

13

5

23

6

2

D.S. al Coda

37

1

2

44