

# UM CARNAVAL A MAIS

Frevo canção

Nelson Ferreira

UM CARNAVAL A MAIS

A. Sx. 1

A. Sx. 2

T. Sx. 1

T. Sx. 2

B $\flat$  Tpt. 1

B $\flat$  Tpt. 2

B $\flat$  Tpt. 3

Tbn. 1

Tbn. 2

Tuba

7

7

UM CARNAVAL A MAIS

14

A. Sax. 1

A. Sax. 2

T. Sax. 1

T. Sax. 2

B $\flat$  Tpt. 1

B $\flat$  Tpt. 2

B $\flat$  Tpt. 3

Tbn. 1

Tbn. 2

Tuba

14

14

Um car-na - val a mais — que be-

# UM CARNAVAL A MAIS

42

A. Sx. 1

A. Sx. 2

T. Sx. 1

T. Sx. 2

22

B♭ Tpt. 1

B♭ Tpt. 2

B♭ Tpt. 3

Tbn. 1

Tbn. 2

Tuba

22

le - za no en - tan - to um car - na - val a me - nos que tris - te - za Vi - da não fo - ge tão de -

UM CARNAVAL A MAIS

29 *To Coda Ao A e* 1ª vez 2ª vez

A. Sx. 1 *f* *ff* 3 *ff*

A. Sx. 2 *f* *ff* 3 *ff*

T. Sx. 1 *f* *ff* 3 *ff*

T. Sx. 2 *f* *ff* 3 *ff*

B $\flat$  Tpt. 1 *ff* 3 *ff*

B $\flat$  Tpt. 2 *ff* 3 *ff*

B $\flat$  Tpt. 3 *ff* 3 *ff*

Tbn. 1 *ff* 3 *ff*

Tbn. 2 *ff* 3 *ff*

Tuba *ff* 3 *ff*

29 *To Coda Ao A e* 1ª vez 2ª vez

pres- sa A-in-da que-ro vi-ver mui-tos car-na - vais vais

# UM CARNAVAL A MAIS

A. Sx. 1

A. Sx. 2

T. Sx. 1

T. Sx. 2

B $\flat$  Tpt. 1

B $\flat$  Tpt. 2

B $\flat$  Tpt. 3

Tbn. 1

Tbn. 2

Tuba

37

Sei que um di - a des-te mun-do par - ti - rei e não vol - ta - rei ja - mais

44

A. Sx. 1

A. Sx. 2

T. Sx. 1

T. Sx. 2

B $\flat$  Tpt. 1

B $\flat$  Tpt. 2

B $\flat$  Tpt. 3

Tbn. 1

Tbn. 2

Tuba

44

— Vi - da prá fren - te mais um pou co Dá me a in - da lin -

UM CARNAVAL A MAIS

8

50

A. Sx. 1  
A. Sx. 2  
T. Sx. 1  
T. Sx. 2

B♭ Tpt. 1  
B♭ Tpt. 2  
B♭ Tpt. 3  
Tbn. 1  
Tbn. 2  
Tuba

50

- dos car - na - vais Ai Ai vais

Voice

# UM CARNAVAL A MAIS

Frevo canção

Nelson Ferreira

**A** \* 2 §

Um car - na - val a mais

21  
que be - le - za no en - tan - to um car - na - val a me - nos que tris - te - za Vi - da não

28  
*To Coda Ao A e* 1ª vez 2ª vez  
fo - ge tão de - pres - sa A - in - da que - ro vi - ver mui - tos car - na - vais vais

37  
Sei que um di - a des - te mun - do par - ti - rei e não vol - ta - rei ja - mais

45  
*D.S. al Coda*  
Vi - da prá fren - te mais um pou co Dá me a in - da lin - dos car - na - vais Ai Ai

53  
*To Coda Ao A e* \*  
vais

55 \*  

# Alto Sax. 1 UM CARNAVAL A MAIS

Frevo canção

Nelson Ferreira

8

20

29

39

47

55

**A**

**To Coda Ao A e**

1ª vez

2ª vez

**D.S. al Coda**

**Ao A e\***

*f*

*ff*

*f*

*ff*

*f*

*ff*

*f*

*ff*

# Alto Sax. 2 UM CARNAVAL A MAIS

Frevo canção

Nelson Ferreira

**A**

8

20

30 *To Coda Ao A e*

1ª vez

2ª vez

40

47 *D.S. al Coda*

55

*f* *ff* *f* *ff*

*ff* *f* *ff*

*f*

# UM CARNAVAL A MAIS

Tenor Sax. 1

Frevo canção

Nelson Ferreira

A

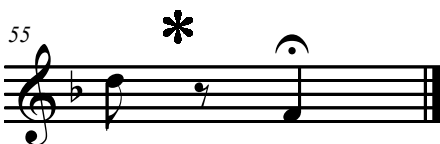
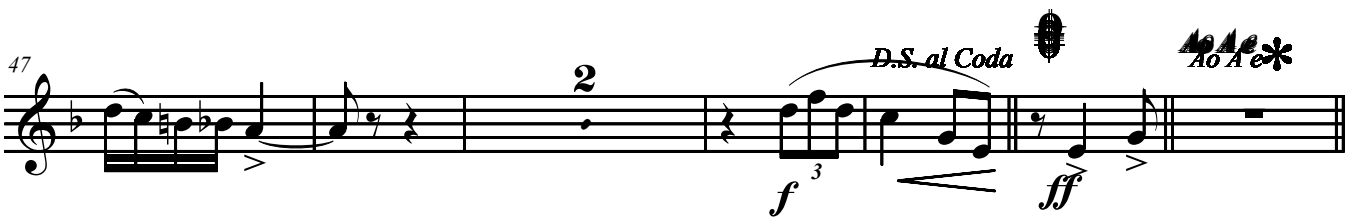
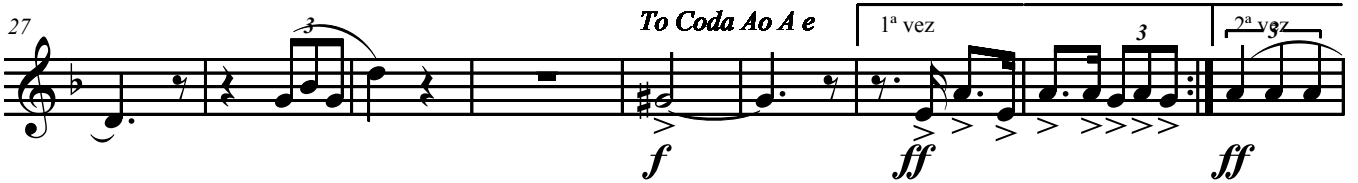
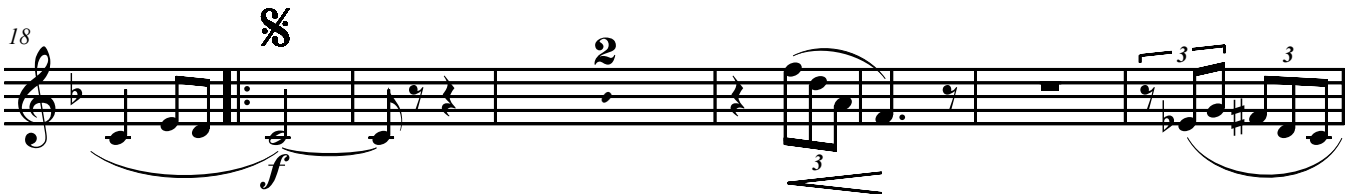
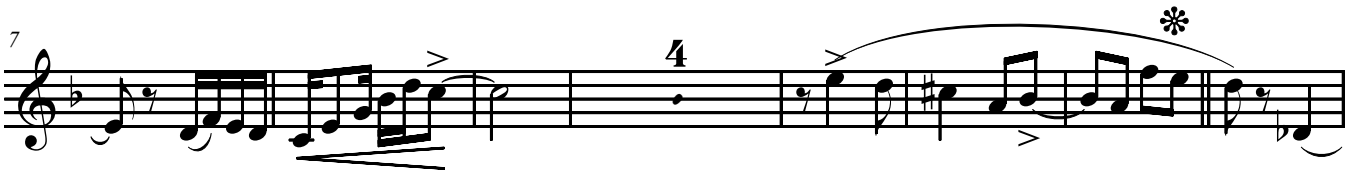

# Tenor Sax. 2 UM CARNAVAL A MAIS

Frevo canção

Nelson Ferreira

A

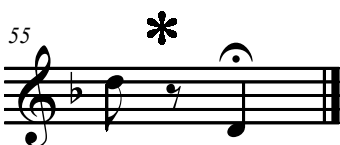
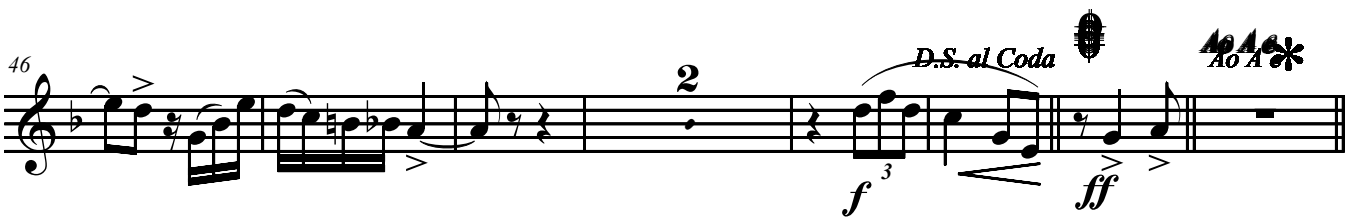
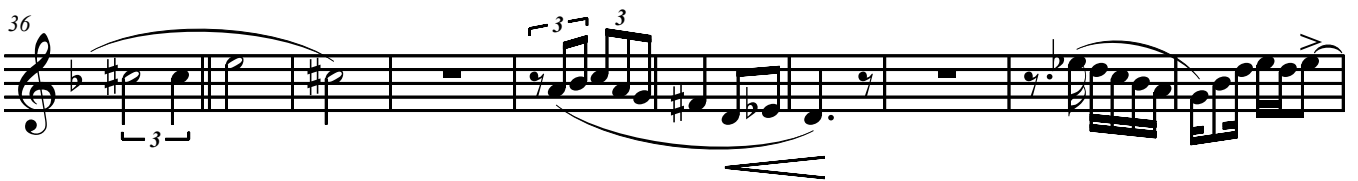
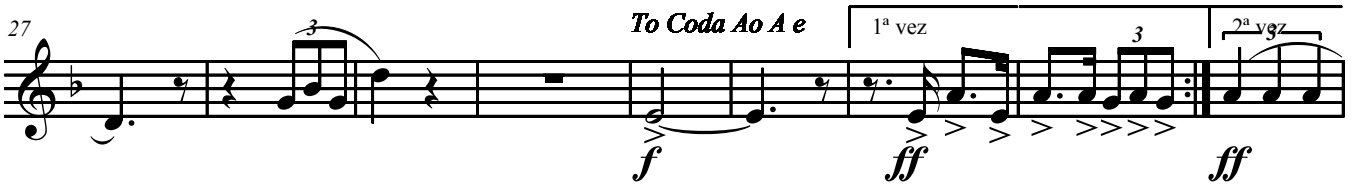
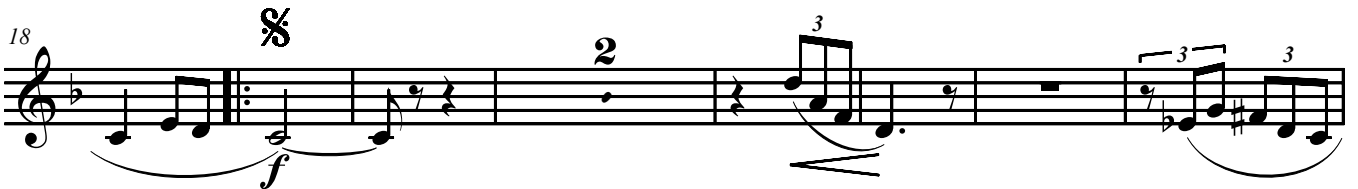
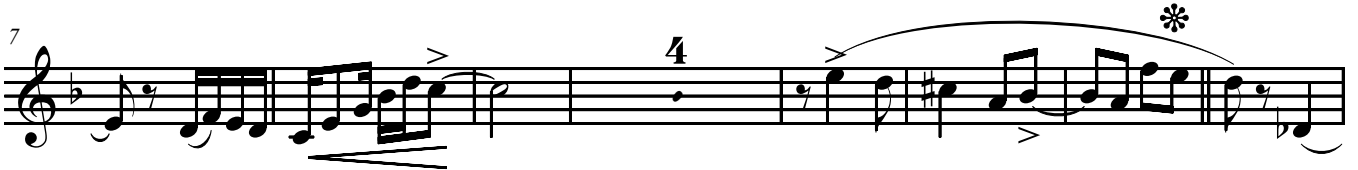

# UM CARNAVAL A MAIS

Trumpet in B $\flat$  1

Frevo canção

Nelson Ferreira

# UM CARNAVAL A MAIS

Trumpet in B $\flat$  2

Frevo canção

Nelson Ferreira

**A**

10

18 **To Coda Ao A e** **10** **1ª vez** **ff** **3**

35 **2ª vez** **ff** **3** **2**

45 **D.S. al Coda** **ff**

54 **Ao A e** **\***

55 **\***

# UM CARNAVAL A MAIS

Trumpet in B $\flat$  3

Frevo canção

Nelson Ferreira

# Trombone 1 UM CARNAVAL A MAIS

Frevo canção

Nelson Ferreira

A

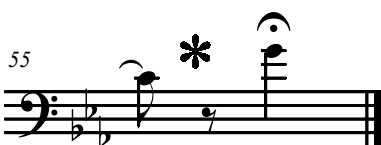
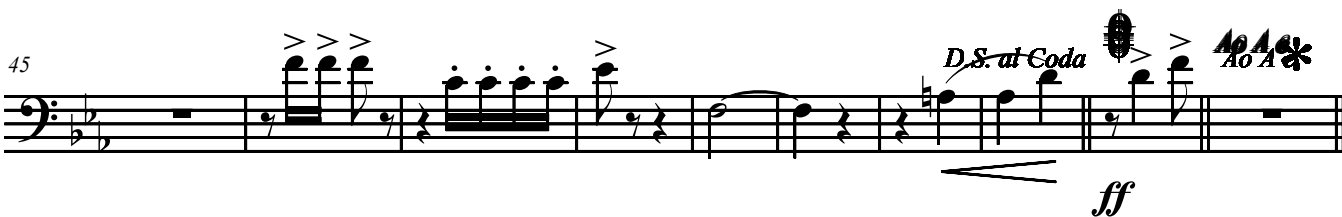
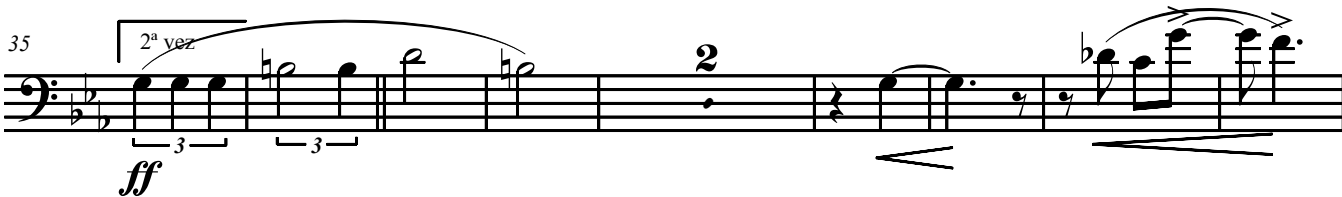
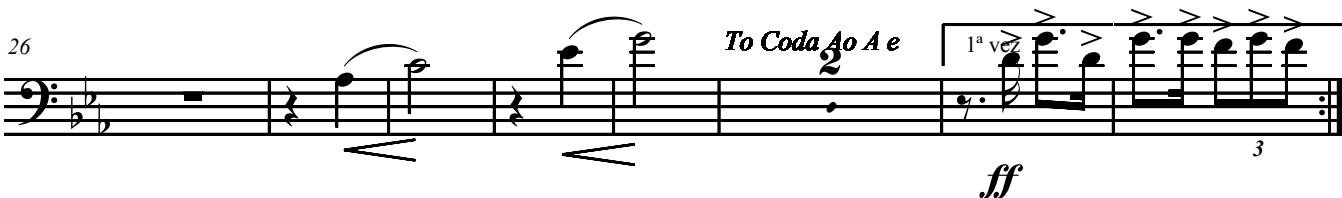
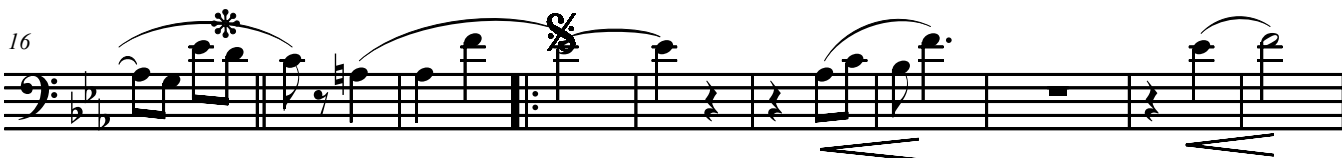

# Trombone 2 UM CARNAVAL A MAIS

Frevo canção

Nelson Ferreira

A

Tuba

# UM CARNAVAL A MAIS

Frevo canção

Nelson Ferreira

A

8

17

26

36

45

55