

UM INSTANTE MAESTRO!

Frevo canção

Nelson Ferreira

UM INSTANTE MAESTRO!

2
7

A. Sx. 1

A. Sx. 2

T. Sx. 1

T. Sx. 2

B \flat Tpt. 1

B \flat Tpt. 2

B \flat Tpt. 3

Tbn. 1

Tbn. 2

Tuba

7

Um ins - tan - te ma - es - tro! em jul - ga - men - to u - ma can - ção... O as -
f

UM INSTANTE MAESTRO!

14

A. Sx. 1

A. Sx. 2

T. Sx. 1

T. Sx. 2

B \flat Tpt. 1

B \flat Tpt. 2

B \flat Tpt. 3

Tbn. 1

Tbn. 2

Tuba

14

sun-to é car-na - val se-nho-res ju - ra-dos a-ten - ção

UM INSTANTE MAESTRO!

4
21

A. Sx. 1

A. Sx. 2

T. Sx. 1

T. Sx. 2

B \flat Tpt. 1

B \flat Tpt. 2

B \flat Tpt. 3

Tbn. 1

Tbn. 2

Tuba

21

21

O car-na - val do Bra - sil é be - le-za, se-du - ção en - can-to mul - ti - cor da pró-pria

28

A. Sx. 1

A. Sx. 2

T. Sx. 1

T. Sx. 2

28

B \flat Tpt. 1

B \flat Tpt. 2

B \flat Tpt. 3

Tbn. 1

Tbn. 2

Tuba

28

vi-da! E a ca - bro - cha des - cen - do o mor-ro prá sam - bar, ses - tro - sa no as -

UM INSTANTE MAESTRO!

6
35

A. Sx. 1

A. Sx. 2

T. Sx. 1

T. Sx. 2

B \flat Tpt. 1

B \flat Tpt. 2

B \flat Tpt. 3

Tbn. 1

Tbn. 2

Tuba

35

35

fal - to da a - ve - ni - da _____ É fre - v³o brin-can-d³o bem al - to É za - bum - ba de ma - ra - ca -

UM INSTANTE MAESTRO!

A. Sx. 1

A. Sx. 2

T. Sx. 1

T. Sx. 2

B \flat Tpt. 1

B \flat Tpt. 2

B \flat Tpt. 3

Tbn. 1

Tbn. 2

Tuba

41

Gliss

3

3

3

3

3

3

3

3

tu! É ba-te ba-te de ma - ra - cu-já! _____

Ó mi-nha gen-te car-na - val é do Bra-

UM INSTANTE MAESTRO!

8
48

A. Sx. 1

A. Sx. 2

T. Sx. 1

T. Sx. 2

B♭ Tpt. 1

B♭ Tpt. 2

B♭ Tpt. 3

Tbn. 1

Tbn. 2

Tuba

48

sil Me - lhor não há ___ I - gual não há! ___ Ó mi-nha

54

A. Sx. 1

A. Sx. 2

T. Sx. 1

T. Sx. 2

B♭ Tpt. 1

B♭ Tpt. 2

B♭ Tpt. 3

Tbn. 1

Tbn. 2

Tuba

54

gen-te o car - na - val é do Bra - sil! Me - lhor não há I - gual não há!

61 *To Coda* *D.S. al Coda* $\text{\textcircled{C}}$

A. Sx. 1

A. Sx. 2

T. Sx. 1

T. Sx. 2

61 *To Coda* *D.S. al Coda* $\text{\textcircled{C}}$

B \flat Tpt. 1

B \flat Tpt. 2

B \flat Tpt. 3

Tbn. 1

Tbn. 2

Tuba

61 *To Coda* *D.S. al Coda* $\text{\textcircled{C}}$

Voz

UM INSTANTE MAESTRO!

Frevo canção

Nelson Ferreira

8

Um ins - tan-te maes - tro! em jul-ga - men-to u-ma-can - ção... O as-

14

sun-to é car-na - val se-nho-res ju - ra-dos a-ten - ção O car-na - val do Bra - sil é be-

24

le-za, se-du - ção en - can-to mul - ti - cor da pró-pria vi-da! E a ca - bro-cha des -

31

cen-dô o mor-ro prá sam - bar, ses-tro - sa no as - fal-to da a-ve - ni-da _____ É

38

fre-vô gri-tan-dô bem al-to É za - bumba de ma-ra-ca - tu! É ba-te ba-te de ma - ra - cu-já! _____

45

Ó mi-nha gen-te car-na - val é do Bra - sil Me - lhor não há _____ I - gual não há

52

_____ Ó mi-nha gen-te o car-na - val é do Bra - sil! Me - lhor não há _____ I -

59

gual não há! _____

68

gual não há! _____

3^o Coda

D.S. al Coda

UM INSTANTE MAESTRO!

Alto Sax. 1

Frevo canção

Nelson Ferreira

6

10

23

3

3

32

3

42

3

2

51

3

3

4

63

To Coda

D.S. al Coda

68

UM INSTANTE MAESTRO!

Alto Sax. 2

Frevo canção

Nelson Ferreira

§

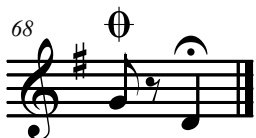
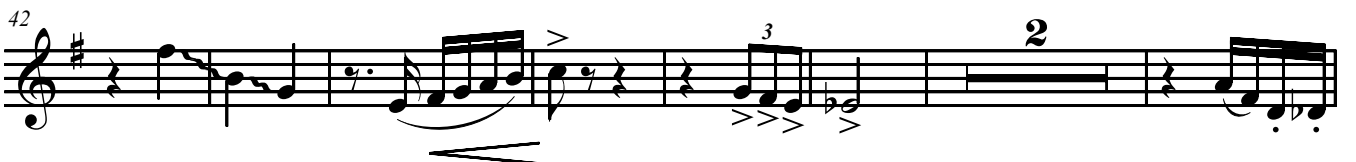
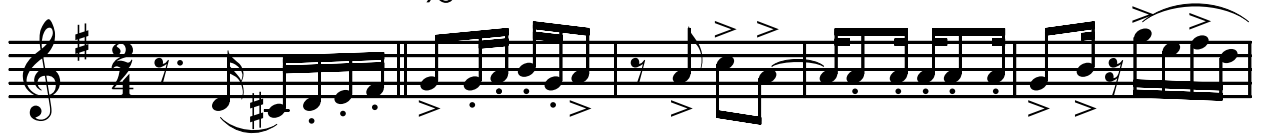

UM INSTANTE MAESTRO!

Tenor Sax. 1

Frevo canção

Nelson Ferreira

7

10

25

34

45

54

66

68

To Coda

D.S. al Coda

UM INSTANTE MAESTRO!

Tenor Sax. 2

Frevo canção

Nelson Ferreira

7

10

25

34

44

53

65

To Coda

D.S. al Coda

68

UM INSTANTE MAESTRO!

Trumpet in B \flat 1

Frevo canção

Nelson Ferreira

8

17

31

39

51

61

68

To Coda

D.S. al Coda

UM INSTANTE MAESTRO!

Trumpet in B \flat 2

Frevo canção

Nelson Ferreira

8

17

31

39

51

60

68

To Coda

D.S. al Coda

UM INSTANTE MAESTRO!

Trumpet in B \flat 3

Frevo canção

Nelson Ferreira

§

2

8

17

7

3

31

39

5

2

51

3

2

61

To Coda

D.S. al Coda

68

UM INSTANTE MAESTRO!

Trombone 1

Frevo canção

Nelson Ferreira

8

16

29

37

50

59

68

To Coda

D.S. al Coda

UM INSTANTE MAESTRO!

Trombone 2

Frevo canção

Nelson Ferreira

Tuba

UM INSTANTE MAESTRO!

Frevo canção

Nelson Ferreira

8

17

26

34

43

52

61

68

f

To Coda

D.S. al Coda

3

8

17

26

34

43

52

61

68