

HINO DOS AVIADORES

$\text{♩} = 116$

REGÊNCIA

FLAUTA

REQUINTA in E \flat

1 $^{\circ}$ CLARINETE in B \flat

2 $^{\circ}$ CLARINETE in B \flat

3 $^{\circ}$ CLARINETE in B \flat

SAX ALTO

SAX TENOR

SAX BARÍTONO

1 $^{\circ}$ TROMPA in F

2 $^{\circ}$ TROMPA in F

3 $^{\circ}$ TROMPA in F

1 $^{\circ}$ TROMPETE in B \flat

2 $^{\circ}$ TROMPETE in B \flat

3 $^{\circ}$ TROMPETE in B \flat

1 $^{\circ}$ TROMBONE in C

2 $^{\circ}$ TROMBONE in C

3 $^{\circ}$ TROMBONE in C

BOMBARDINO in B \flat

BOMBARDINO in C

BARÍTONO in B \flat

SOUZAFONE in B \flat

SOUZAFONE in E \flat

10

REGÊNCIA

FLAUTA

REQUINTA in Eb

1ª CLARINETE in Bb

2ª CLARINETE in Bb

3ª CLARINETE in Bb

SAX ALTO

SAX TENOR

SAX BARÍTONO

1ª TROMPA in F

2ª TROMPA in F

3ª TROMPA in F

1º TROMPETE in Bb

2º TROMPETE in Bb

3º TROMPETE in Bb

1ª TROMBONE in C

2ª TROMBONE in C

3ª TROMBONE in C

BOMBARDINO in Bb

BOMBARDINO in C

BARÍTONO in Bb

SOUZAFONE in Bb

SOUZAFONE in Eb

20

REGÊNCIA

FLAUTA

REQUINTA in Eb

1ª CLARINETE in Bb

2ª CLARINETE in Bb

3ª CLARINETE in Bb

SAX ALTO

SAX TENOR

SAX BARÍTONO

1ª TROMPA in F

2ª TROMPA in F

3ª TROMPA in F

1º TROMPETA in Bb

2º TROMPETA in Bb

3º TROMPETA in Bb

1ª TROMBONE in C

2ª TROMBONE in C

3ª TROMBONE in C

BOMBARDINO in Bb

BOMBARDINO in C

BARÍTONO in Bb

SOUZAFONE in Bb

SOUZAFONE in Eb

31

REGÊNCIA

FLAUTA

REQUINTA in Eb

1ª CLARINETE in Bb

2ª CLARINETE in Bb

3ª CLARINETE in Bb

SAX ALTO

SAX TENOR

SAX BARÍTONO

1ª TROMPA in F

2ª TROMPA in F

3ª TROMPA in F

1º TROMPETA in Bb

2º TROMPETA in Bb

3º TROMPETA in Bb

1ª TROMBONE in C

2ª TROMBONE in C

3ª TROMBONE in C

BOMBARDINO in Bb

BOMBARDINO in C

BARÍTONO in Bb

SOUZAFONE in Bb

SOUZAFONE in Eb

42

REGÊNCIA

FLAUTA

REQUINTA in Eb

1ª CLARINETE in Bb

2ª CLARINETE in Bb

3ª CLARINETE in Bb

SAX ALTO

SAX TENOR

SAX BARÍTONO

1ª TROMPA in F

2ª TROMPA in F

3ª TROMPA in F

1º TROMPETA in Bb

2º TROMPETA in Bb

3º TROMPETA in Bb

1ª TROMBONE in C

2ª TROMBONE in C

3ª TROMBONE in C

BOMBARDINO in Bb

BOMBARDINO in C

BARÍTONO in Bb

SOUZAFONE in Bb

SOUZAFONE in Eb

REGÊNCIA

FLAUTA

REQUINTA in Eb

1ºCLARINETE in Bb

2ºCLARINETE in Bb

3ºCLARINETE in Bb

SAX ALTO

SAX TENOR

SAX BARÍTONO

1ºTROMPA in F

2ºTROMPA in F

3ºTROMPA in F

1º TROMPETE in Bb

2º TROMPETE in Bb

3º TROMPETE in Bb

1ª TROMBONE in C

2ª TROMBONE in C

3ª TROMBONE in C

BOMBARDINO in Bb

BOMBARDINO in C

BARÍTONO in Bb

SOUZAFONE in Bb

SOUZAFONE in Eb

60

REGÊNCIA

FLAUTA

REQUINTA in Eb

1º CLARINETE in Bb

2º CLARINETE in Bb

3º CLARINETE in Bb

SAX ALTO

SAX TENOR

SAX BARÍTONO

1º TROMPA in F

2º TROMPA in F

3º TROMPA in F

1º TROMPETE in Bb

2º TROMPETE in Bb

3º TROMPETE in Bb

1ª TROMBONE in C

2ª TROMBONE in C

3ª TROMBONE in C

BOMBARDINO in Bb

BOMBARDINO in C

BARÍTONO in Bb

SOUZAFONE in Bb

SOUZAFONE in Eb

1.

66 2. D.S. al Coda

D.C. al Fine

0 Fine

REGÊNCIA

FLAUTA

REQUINTA in Eb

1ª CLARINETE in Bb

2ª CLARINETE in Bb

3ª CLARINETE in Bb

SAX ALTO

SAX TENOR

SAX BARÍTONO

1ª TROMPA in F

2ª TROMPA in F

3ª TROMPA in F

1º TROMPETE in Bb

2º TROMPETE in Bb

3º TROMPETE in Bb

1ª TROMBONE in C

2ª TROMBONE in C

3ª TROMBONE in C

BOMBARDINO in Bb

BOMBARDINO in C

BARÍTONO in Bb

SOUZAFONE in Bb

SOUZAFONE in Eb

HINO DOS AVIADORES

♩.=116

REGÊNCIA

65 **1.** **2.** **D.S. al Coda** **D.C. al Fine**

69 **Fine**

HINO DOS AVIADORES

FLAUTA

♩=116

8

16

25

34

43

51

57

62

67

1. 2. D.S. al Coda

D.C. al Fine 0 Fine

HINO DOS AVIADORES

REQUINTA in Eb

$\text{♩} = 116$

8

16 ♩

25

34

43

51

57

62 1. 2. D.S. al Coda

67 D.C. al Fine ♩ Fine

HINO DOS AVIADORES

1ª CLARINETE in B \flat

$\text{♩} = 116$

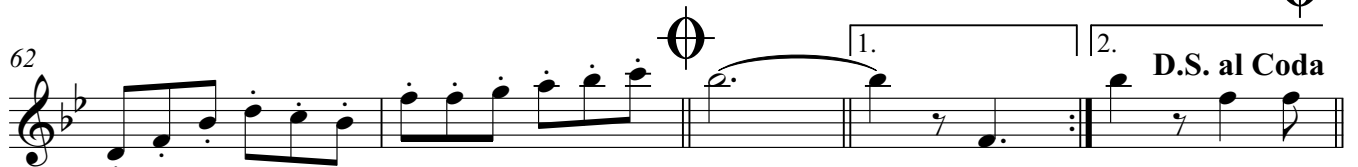
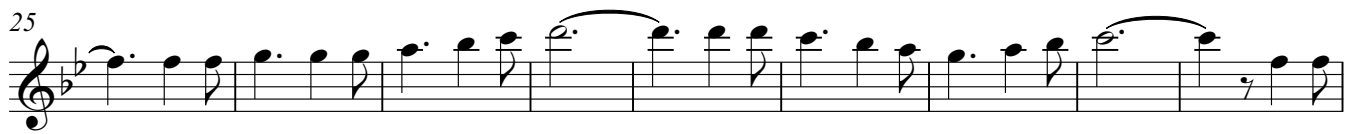

HINO DOS AVIADORES

2ª CLARINETE in Bb

♩ = 116

8

16 \emptyset §

25

34

43

51

57

62 1. 2. D.S. al Coda

67 D.C. al Fine \emptyset Fine

HINO DOS AVIADORES

3ª CLARINETE in Bb

♩ = 116

8

16 \emptyset §

25

34

43

51

57

62 1. 2. D.S. al Coda

67 D.C. al Fine \emptyset Fine

HINO DOS AVIADORES

SAX ALTO

♩=116

8

16

24

32

40

48

56

64

69

1. 2. D.S. al Coda D.C. al Fine

Fine

HINO DOS AVIADORES

SAX TENOR

♩.=116

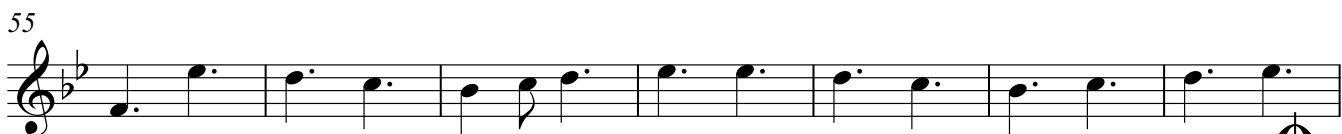
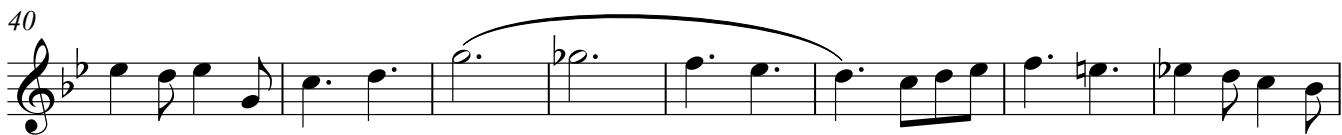

HINO DOS AVIADORES

SAX BARÍTONO

♩.=116

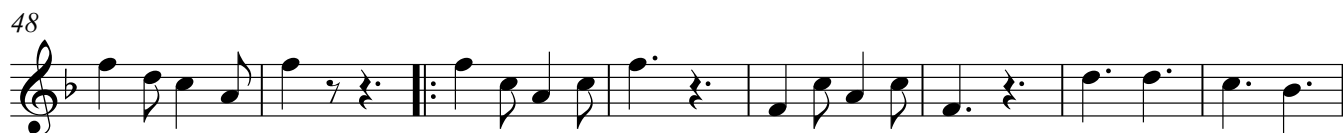

D.C. al Fine

Fine

HINO DOS AVIADORES

1ª TROMPA in F

♩.=116

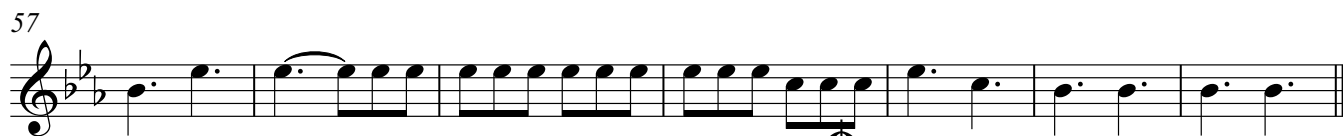
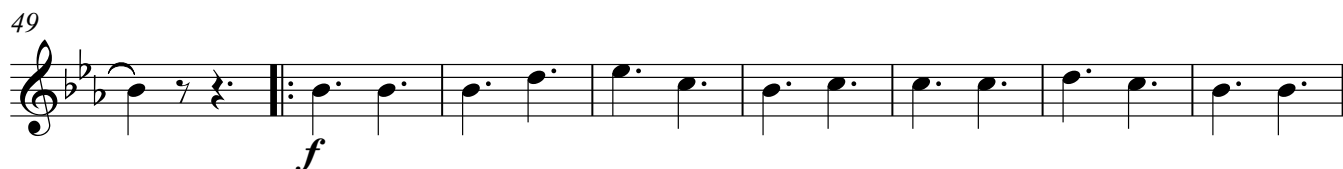
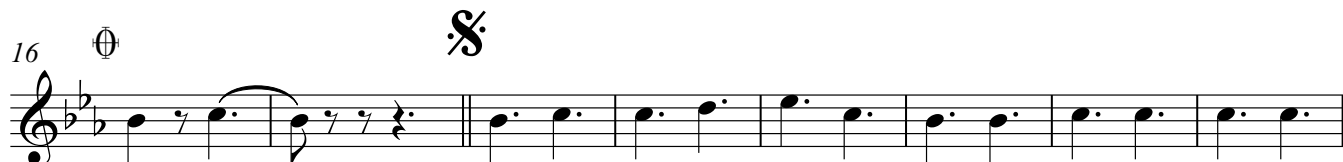

HINO DOS AVIADORES

2ª TROMPA in F

♩.=116

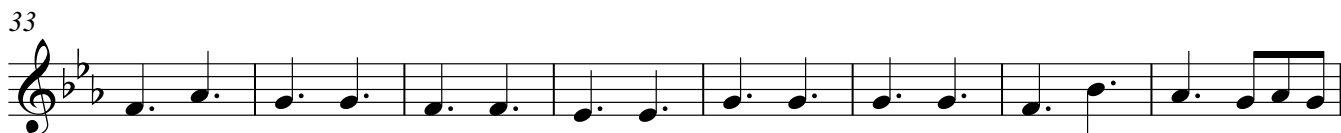

HINO DOS AVIADORES

3ª TROMPA in F

♩.=116

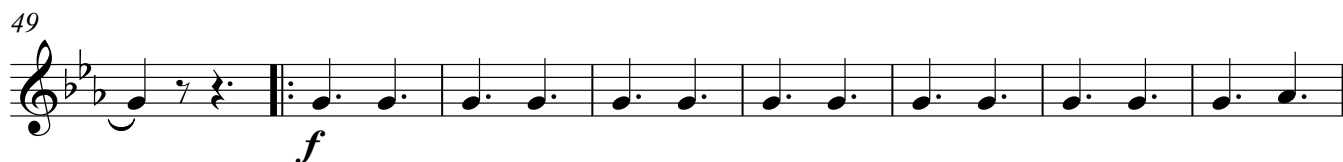
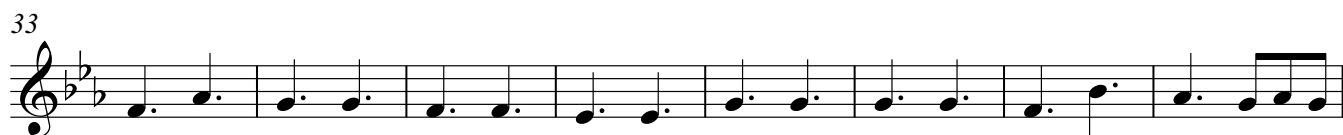

D.C. al Fine

Fine

HINO DOS AVIADORES

1° TROMPETE in B♭

♩.=116

8

15

23

31

39

47

55

64

D.C. al Fine

1. 2. D.S. al Coda

69

Fine

HINO DOS AVIADORES

2° TROMPETE in B \flat

$\text{♩} = 116$

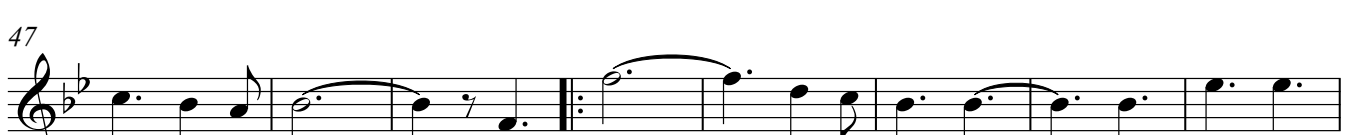

HINO DOS AVIADORES

3° TROMPETE in B \flat

$\text{♩} = 116$

8

15

23

31

39

47

55

64

1. 2. **D.S. al Coda**

D.C. al Fine

69

Fine

HINO DOS AVIADORES

1ª TROMBONE

♩.=116

8

16

24

32

40

48

56

64

69

HINO DOS AVIADORES

2ª TROMBONE

♩.=116

8

16

24

32

40

48

56

64

69

HINO DOS AVIADORES

3ª TROMBONE

♩.=116

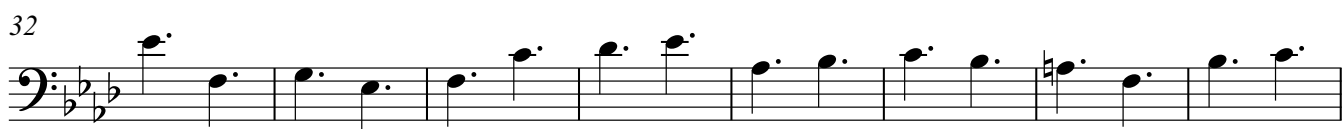
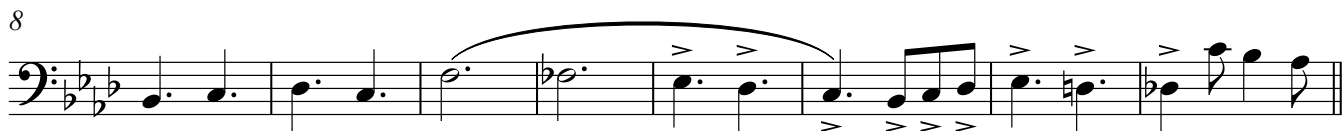
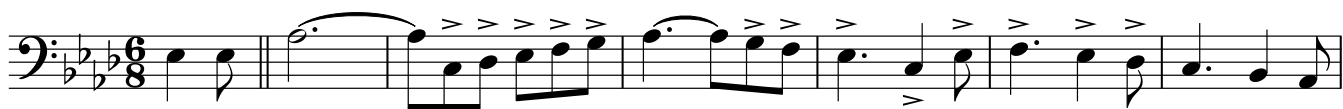

HINO DOS AVIADORES

BOMBARDINO in Bb

♩.=116

8

16

24

32

40

48

55

62

67

HINO DOS AVIADORES

BOMBARDINO

$\text{♩} = 116$

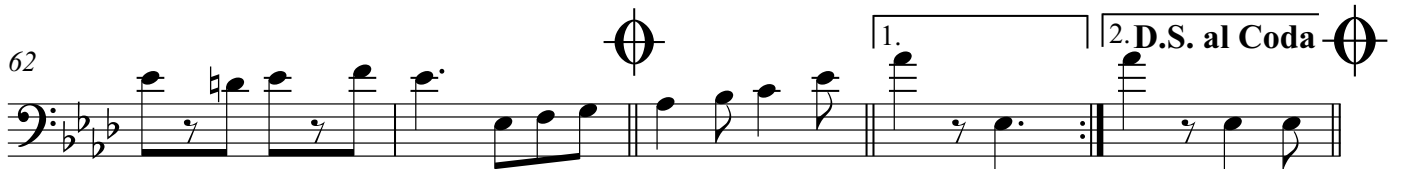
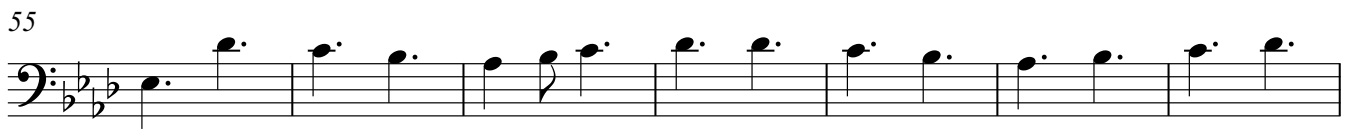
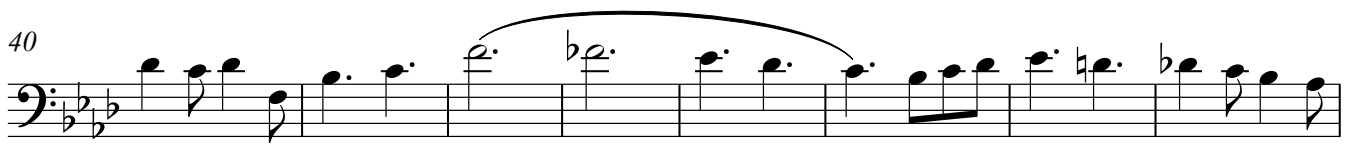
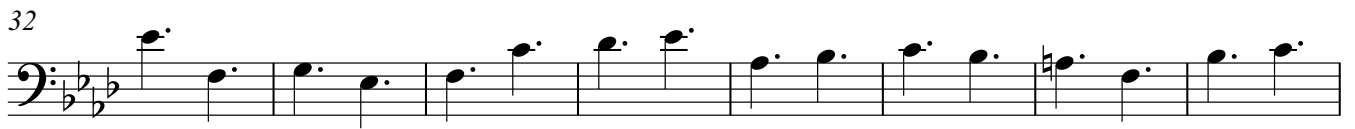
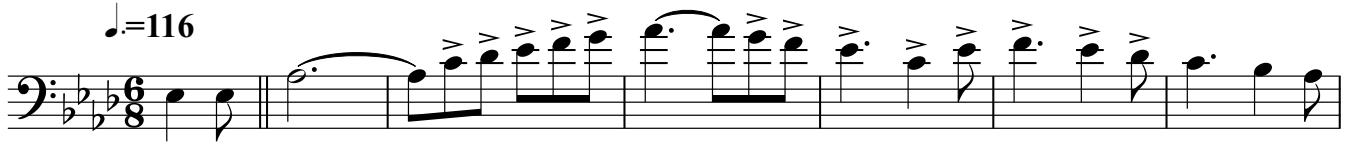

HINO DOS AVIADORES

BARÍTONO in Bb

♩.=116

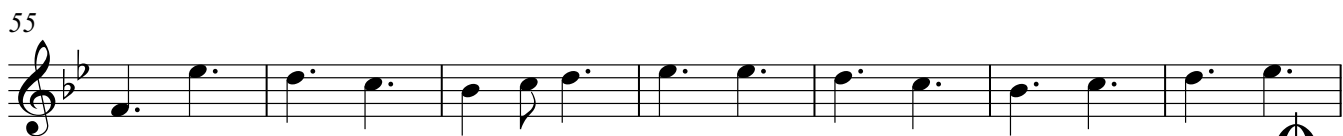
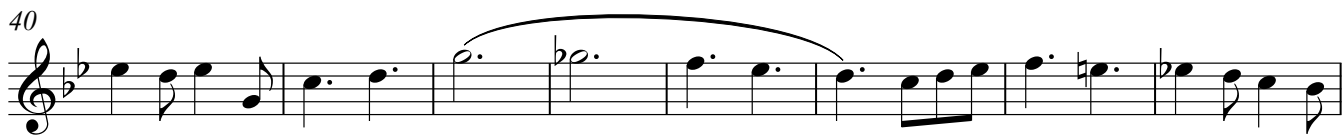
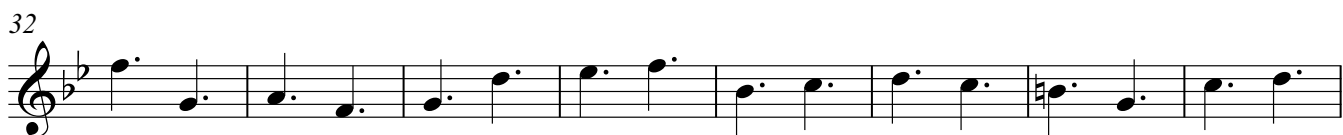

HINO DOS AVIADORES

SOUSAFONE in B \flat

$\text{♩} = 116$

8

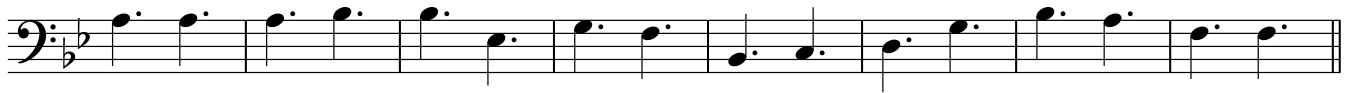

16 ♩

24

32

40

48

55

61

67

D.C. al Fine ♩

Fine

HINO DOS AVIADORES

SOUSAFONE in Eb

♩.=116

