

# Locked Out Of Heaven (Bruno Mars)

Arr. Cb Maxwell

$\text{♩} = 150$

1 Clarinete em Sib  
2 Clarinete em Sib  
3 Clarinete em Sib  
1 Saxofone alto  
3 Saxofone alto  
2 Saxofone tenor  
4 Saxofone tenor  
Saxofone baritono  
1 Trompa em Fã  
2 Trompa em Fã  
1 Trompete em Sib  
2 Trompete em Sib  
3 Trompete em Sib  
1 Trombone tenor  
2 Trombone tenor  
3 Trombone tenor  
Eufônio  
Baixo em Mib  
Baixo em Sib  
Bateria

To Coda

13

Cl.  
Cl.  
Cl.  
Sax. al.  
Sax. al.  
Sax. ten.  
Sax. ten.  
Sax. bar.  
Tr. a.  
Tr. a.  
Tpte.  
Tpte.  
Tpte.  
Trne.  
Trne.  
Trne.  
Euf.  
Baixo  
Baixo  
Bat.

19

Cl.  
Cl.  
Cl.  
Sax. al.  
Sax. al.  
Sax. ten.  
Sax. ten.  
Sax. bar.  
Tr. a.  
Tr. a.  
Tpte.  
Tpte.  
Tpte.  
Trne.  
Trne.  
Trne.  
Euf.  
Baixo  
Baixo  
Bat.

25

Cl.  
Cl.  
Cl.  
Sax. al.  
Sax. al.  
Sax. ten.  
Sax. ten.  
Sax. bar.  
Tr. a.  
Tr. a.  
Tpte.  
Tpte.  
Tpte.  
Trne.  
Trne.  
Trne.  
Euf.  
Baixo  
Baixo  
Bat.

31

Cl.  
Cl.  
Cl.  
Sax. al.  
Sax. al.  
Sax. ten.  
Sax. ten.  
Sax. bar.  
Tr. a.  
Tr. a.  
Tpte.  
Tpte.  
Tpte.  
Trne.  
Trne.  
Trne.  
Euf.  
Baixo  
Baixo  
Bat.

37

Cl.  
Cl.  
Cl.  
Sax. al.  
Sax. al.  
Sax. ten.  
Sax. ten.  
Sax. bar.  
Tr. a.  
Tr. a.  
Tpte.  
Tpte.  
Tpte.  
Trne.  
Trne.  
Trne.  
Euf.  
Baixo  
Baixo  
Bat.

43

Cl.  
Cl.  
Cl.  
Sax. al.  
Sax. al.  
Sax. ten.  
Sax. ten.  
Sax. bar.  
Tr. a.  
Tr. a.  
Tpte.  
Tpte.  
Tpte.  
Trne.  
Trne.  
Trne.  
Euf.  
Baixo  
Baixo  
Bat.

49

Cl.  
Cl.  
Cl.  
Sax. al.  
Sax. al.  
Sax. ten.  
Sax. ten.  
Sax. bar.  
Tr. a.  
Tr. a.  
Tpte.  
Tpte.  
Tpte.  
Trne.  
Trne.  
Trne.  
Euf.  
Baixo  
Baixo  
Bat.

55

Cl.

Cl.

Cl.

Sax. al.

Sax. al.

Sax. ten.

Sax. ten.

Sax. bar.

Tr. a.

Tr. a.

Tpte.

Tpte.

Tpte.

Trne.

Trne.

Trne.

Euf.

Baixo

Baixo

Bat.

61

Cl.  
Cl.  
Cl.  
Sax. al.  
Sax. al.  
Sax. ten.  
Sax. ten.  
Sax. bar.  
Tr. a.  
Tr. a.  
Tpte.  
Tpte.  
Tpte.  
Trne.  
Trne.  
Trne.  
Euf.  
Baixo  
Baixo  
Bat.

Detailed description of the musical score: This page of a musical score, numbered 11, begins at measure 61. It features a large ensemble of instruments. The woodwinds include three Clarinets (Cl.), two Alto Saxophones (Sax. al.), two Tenor Saxophones (Sax. ten.), and one Baritone Saxophone (Sax. bar.). The brass section consists of two Trumpets (Tr. a.), three Trombones (Trne.), and one Euphonium (Euf.). The bass line is shared by two Basses (Baixo), and the percussion is handled by a Drummer (Bat.). The score is written in a key signature of one sharp (F#) and a common time signature (C). The woodwinds and saxophones play melodic lines with various articulations, while the brass and bass provide harmonic support. The drums play a steady, rhythmic pattern.

67

Cl.  
Cl.  
Cl.  
Sax. al.  
Sax. al.  
Sax. ten.  
Sax. ten.  
Sax. bar.  
Tr. a.  
Tr. a.  
Tpte.  
Tpte.  
Tpte.  
Trne.  
Trne.  
Trne.  
Euf.  
Baixo  
Baixo  
Bat.

Detailed description of the musical score: This page of a musical score, numbered 12 and starting at measure 67, features a variety of instruments. The woodwinds include three Clarinets (Cl.), two Alto Saxophones (Sax. al.), two Tenor Saxophones (Sax. ten.), and one Baritone Saxophone (Sax. bar.). The brass section consists of two Trumpets (Tr. a.), three Trombones (Trne.), and one Euphonium (Euf.). The bass line is shared by two Basses (Baixo), and the percussion is handled by a Drummer (Bat.). The score is written in a key signature of one sharp (F#) and a common time signature (C). The woodwinds and brass parts often play rhythmic patterns, while the saxophones and basses provide harmonic support and melodic lines. The drum part features a consistent rhythmic pattern with occasional accents.

73

Cl.  
Cl.  
Cl.  
Sax. al.  
Sax. al.  
Sax. ten.  
Sax. ten.  
Sax. bar.  
Tr. a.  
Tr. a.  
Tpte.  
Tpte.  
Tpte.  
Trne.  
Trne.  
Trne.  
Euf.  
Baixo  
Baixo  
Bat.

Detailed description of the musical score: This page contains measures 73 through 78 of a musical score. The score is written for a large ensemble. The woodwind section includes three Clarinets (Cl.), two Alto Saxophones (Sax. al.), two Tenor Saxophones (Sax. ten.), and one Baritone Saxophone (Sax. bar.). The brass section consists of two Trumpets (Tr. a.), three Trombones (Tpte.), and three Trombones (Trne.). Other instruments include an Euphonium (Euf.), two Basses (Baixo), and a Drummer (Bat.). The key signature is one sharp (F#), and the time signature is 4/4. The score features complex rhythmic patterns, including sixteenth and thirty-second notes, and rests. The drum part includes various rhythmic figures and a double bar line with a repeat sign at the end of measure 78.

79

Cl.  
Cl.  
Cl.  
Sax. al.  
Sax. al.  
Sax. ten.  
Sax. ten.  
Sax. bar.  
Tr. a.  
Tr. a.  
Tpte.  
Tpte.  
Tpte.  
Trne.  
Trne.  
Trne.  
Euf.  
Baixo  
Baixo  
Bat.

Detailed description of the musical score: The score is for a concert band and begins at measure 79. The key signature has one sharp (F#), and the time signature is 4/4. The woodwind section (Clarinets, Saxophones) plays a melodic line with slurs and ties. The brass section (Trumpets, Trombones, Euphonium) features rhythmic patterns with triplets and slurs. The basses play a steady eighth-note accompaniment. The drum part consists of a simple rhythmic pattern with asterisks indicating specific drum sounds.

85

Cl.  
Cl.  
Cl.  
Sax. al.  
Sax. al.  
Sax. ten.  
Sax. ten.  
Sax. bar.  
Tr. a.  
Tr. a.  
Tpte.  
Tpte.  
Tpte.  
Trne.  
Trne.  
Trne.  
Euf.  
Baixo  
Baixo  
Bat.

91

Cl.  
Cl.  
Cl.  
Sax. al.  
Sax. al.  
Sax. ten.  
Sax. ten.  
Sax. bar.  
Tr. a.  
Tr. a.  
Tpte.  
Tpte.  
Tpte.  
Trne.  
Trne.  
Trne.  
Euf.  
Baixo  
Baixo  
Bat.

97

Cl.  
Cl.  
Cl.  
Sax. al.  
Sax. al.  
Sax. ten.  
Sax. ten.  
Sax. bar.  
Tr. a.  
Tr. a.  
Tpte.  
Tpte.  
Tpte.  
Trne.  
Trne.  
Trne.  
Euf.  
Baixo  
Baixo  
Bat.

103

Cl.  
Cl.  
Cl.  
Sax. al.  
Sax. al.  
Sax. ten.  
Sax. ten.  
Sax. bar.  
Tr. a.  
Tr. a.  
Tpte.  
Tpte.  
Tpte.  
Trne.  
Trne.  
Trne.  
Euf.  
Baixo  
Baixo  
Bat.

1. 2.

*f*

3

110

Cl.  
Cl.  
Cl.  
Sax. al.  
Sax. al.  
Sax. ten.  
Sax. ten.  
Sax. bar.  
Tr. a.  
Tr. a.  
Tpte.  
Tpte.  
Tpte.  
Trne.  
Trne.  
Trne.  
Euf.  
Baixo  
Baixo  
Bat.

117

Cl.  
Cl.  
Cl.  
Sax. al.  
Sax. al.  
Sax. ten.  
Sax. ten.  
Sax. bar.  
Tr. a.  
Tr. a.  
Tpte.  
Tpte.  
Tpte.  
Trne.  
Trne.  
Trne.  
Euf.  
Baixo  
Baixo  
Bat.

D.S. al Coda

121

Cl.

Sax. al.

Sax. al.

Sax. ten.

Sax. ten.

Sax. bar.

Tr. a.

Tr. a.

Tpte.

Tpte.

Tpte.

Trne.

Trne.

Trne.

Euf.

Baixo

Baixo

Bat.

# Locked Out Of Heaven (Bruno Mars)

1 Clarinete em Sib

Arr. Cb Maxwell

$\text{♩} = 150$

7 **To Coda**

13

22

28

35

41

47

53

58

66

1 Clarinete em Sib

72

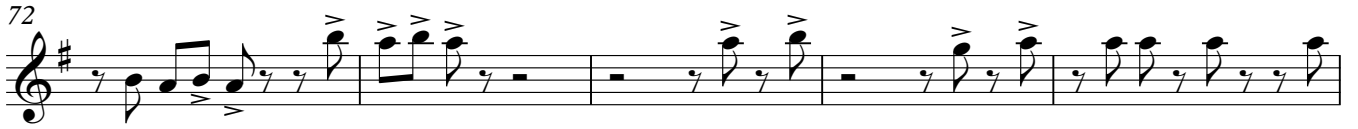

77

84

90

96

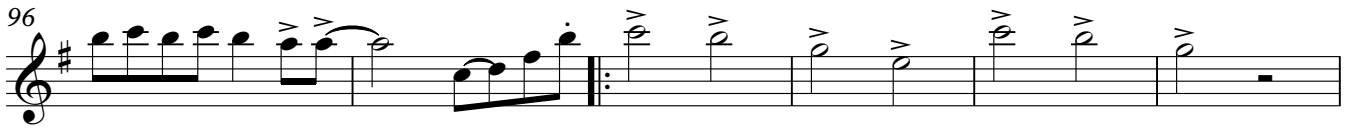

102

110

118

2 Clarinete em Sib

# Locked Out Of Heaven (Bruno Mars)

Arr. Cb Maxwell

$\text{♩} = 150$

7 **To Coda**

13

22

28

35

41

47

53

58

66

2 Clarinete em Sib

72

77

84

90

96

103

111

118

# Locked Out Of Heaven (Bruno Mars)

3 Clarinete em Sib

Arr. Cb Maxwell

$\text{♩} = 150$

7 **To Coda** 2

13 3 2

22 2

28

35

40

46

52

57 2 3

65 2

72

77

84

90

96

102

110

118

**D.S. al Coda**

1 Saxofone alto

# Locked Out Of Heaven (Bruno Mars)

Arr. Cb Maxwell

♩ = 150

7 **To Coda**

12

18

23

28

35

41

47

53

1 Saxofone alto

58

63

70

74

78

85

91

97

104

112

119

3Saxofone alto

# Locked Out Of Heaven (Bruno Mars)

Arr. Cb Maxwell

♩ = 150

7 **To Coda**

12

18

23

28

35

41

47

53

58

63

70

74

78

85

91

97

104

112

119

2Saxofone tenor

# Locked Out Of Heaven (Bruno Mars)

Arr. Cb Maxwell

$\text{♩} = 150$

5 **To Coda**

9 **2** **3**

17 **6**

26

30

38 *f* *f*

44 *f* *f*

51

55 **2**

4Saxofone tenor

# Locked Out Of Heaven (Bruno Mars)

Arr. Cb Maxwell

$\text{♩} = 150$

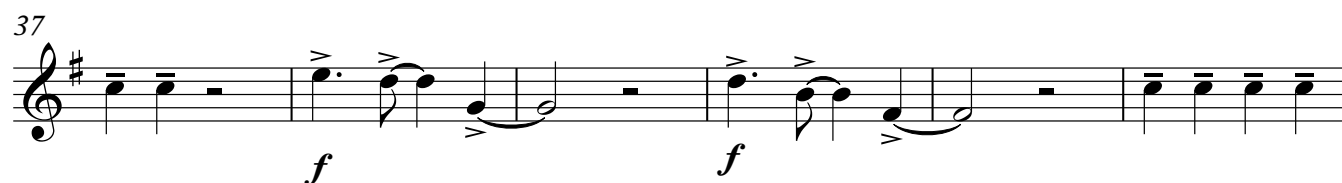
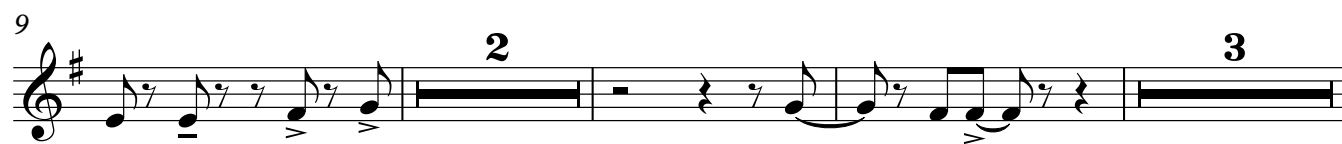

4Saxofone tenor

60 **3**

67 **4**

74

78

85 *f*

91 *f*

97 *f*

104 **1.** **2.** **2** *f*

111 **3**

118 **D.S. al Coda**

# Locked Out Of Heaven (Bruno Mars)

Arr. Cb Maxwell

♩ = 150

5 To Coda

9

14

19

24

29

36

46

51

56

V.S.

61

67

72

77

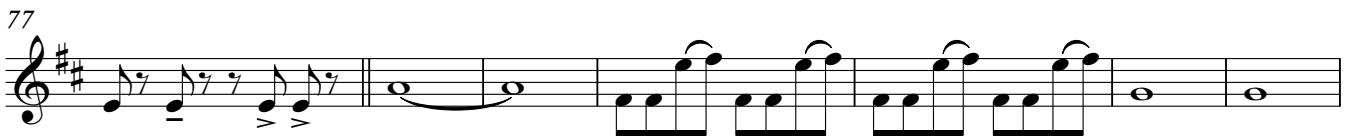

84

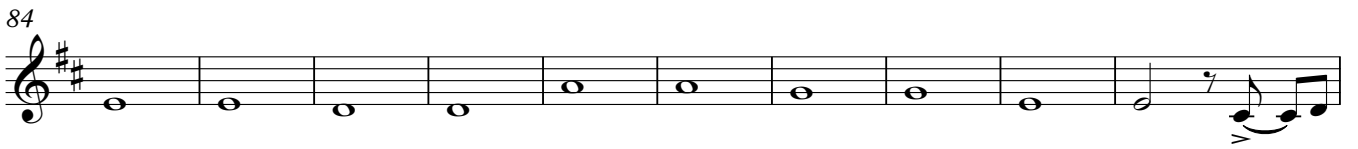

94

99

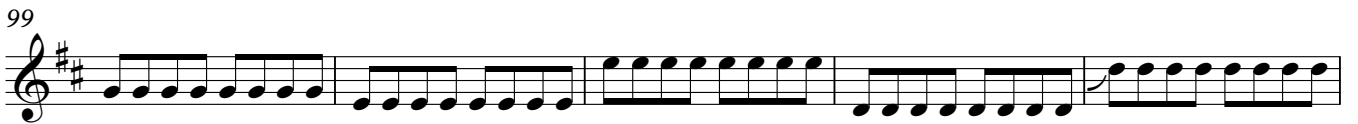

104

111

119

**D.S. al Coda** 

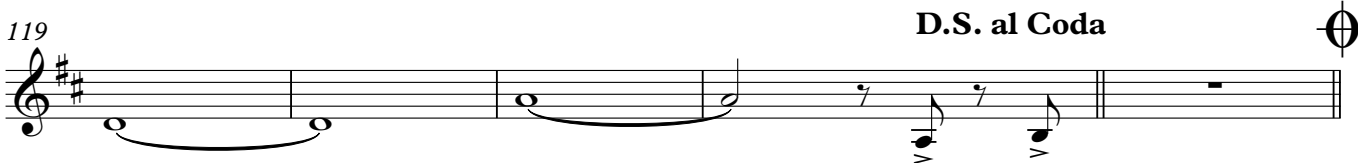

9

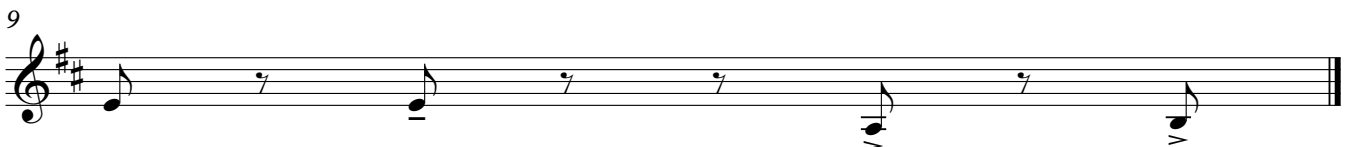

1 Trompa em Fá

# Locked Out Of Heaven (Bruno Mars)

Arr. Cb Maxwell

$\text{♩} = 150$

To Coda

V.S.

1 Trompa em Fá

61

66

73

78

85

92

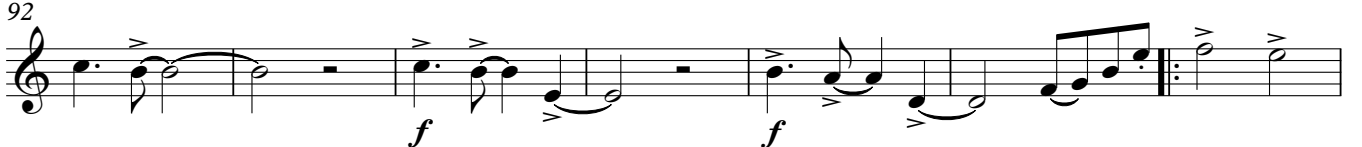

99

106

113

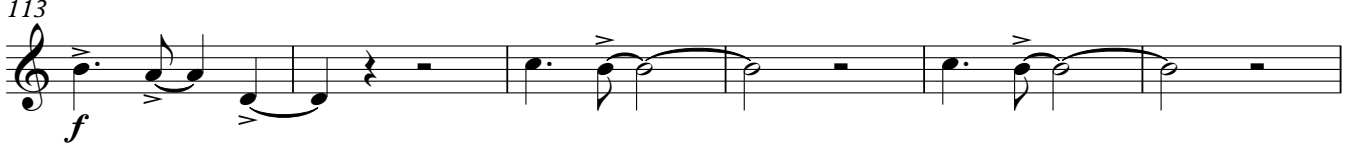

119

D.S. al Coda

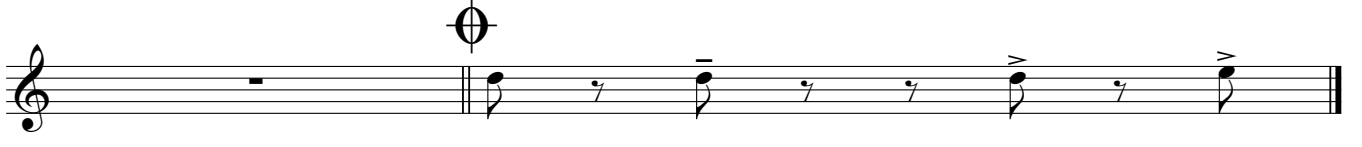

# Locked Out Of Heaven (Bruno Mars)

Arr. Cb Maxwell

$\text{♩} = 150$

To Coda

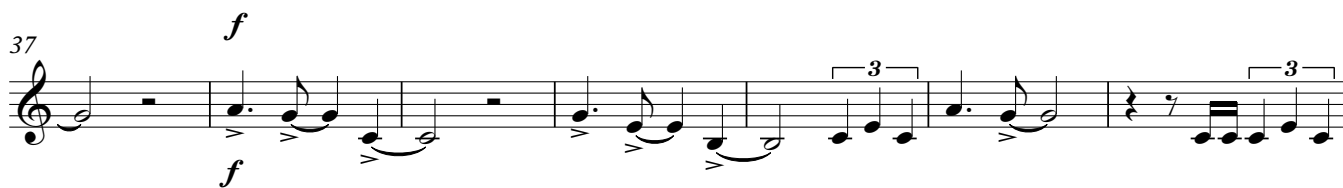

V.S.

61

66

73

78

85

92

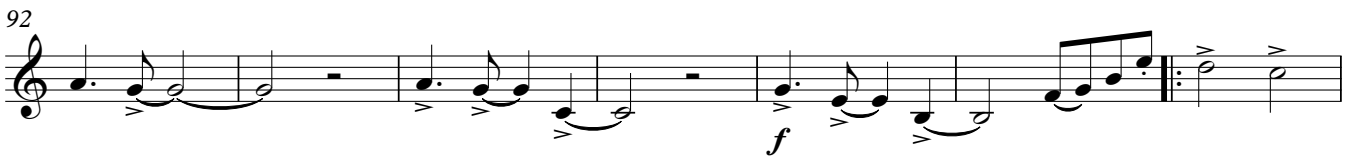

99

106

113

119

# Locked Out Of Heaven (Bruno Mars)

1 Trompete em Sib

Arr. Cb Maxwell

$\text{♩} = 150$

5 **To Coda**

9

15

22 **2**

28

33

40 **f**

47 **f**

53

58

1 Trompete em Sib

65

70

76

81

88

95

102

108

115

120

9

2 Trompete em Sib

# Locked Out Of Heaven (Bruno Mars)

Arr. Cb Maxwell

$\text{♩} = 150$

To Coda

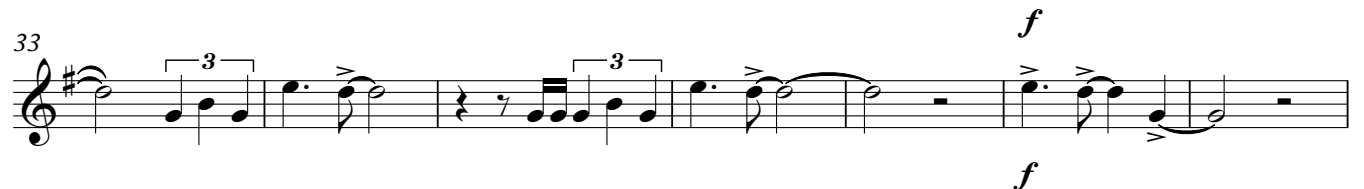
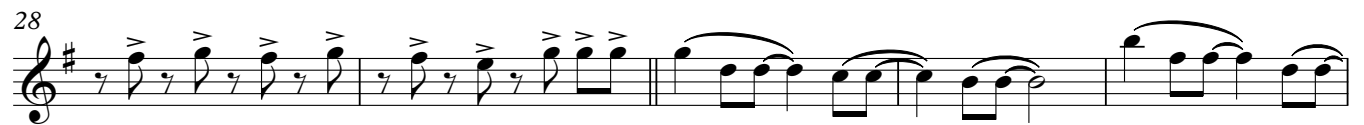

2Trompete em Sib

65

72

77

83

90

97

104

111

117

3Trompete em Sib

# Locked Out Of Heaven (Bruno Mars)

Arr. Cb Maxwell

$\text{♩} = 150$

5 **To Coda**

9

15

22 **2**

28

33 **3** **f**

40 **f** **3**

46 **f**

52

57

3Trompete em Sib

63

68

74

78

84

91

98

104

110

117

D.S. al Coda

# Locked Out Of Heaven (Bruno Mars)

1 Trombone tenor

Arr. Cb Maxwell

$\text{♩} = 150$

5

To Coda

9

15

22

28

33

40

46

52

56

1 Trombone tenor

61

67

73

78

84

91

98

104

110

D.S. al Coda

116

2 Trombone tenor

# Locked Out Of Heaven (Bruno Mars)

Arr. Cb Maxwell

♩ = 150

5 **To Coda**

9

15

22 **2**

28

33 **f**

40 **f**

46 **f**

52

56

2 Trombone tenor

61

67

73

78

84

91

98

104

111

117

D.S. al Coda

3 Trombone tenor

# Locked Out Of Heaven (Bruno Mars)

Arr. Cb Maxwell

$\text{♩} = 150$

Measures 1-4 of the musical score.

Measures 9-12.

Measures 13-16.

Measures 27-32.

Measures 53-57.

Measures 58-61.

3 Trombone tenor

65

72

77

83

90

97

104

111

117

D.S. al Coda

# Locked Out Of Heaven (Bruno Mars)

Arr. Cb Maxwell

♩ = 150

5 **To Coda**

9

16 **2**

24

29

35 *f* *f*

42 *f*

47 *f*

53

59

65 **2**

72

77

83

90

95

102

109

116

D.S. al Coda

# Locked Out Of Heaven (Bruno Mars)

Arr. Cb Maxwell

♩ = 150

5 To Coda

9

14

20

25

30

35

40

45

50

56

V.S.

61

67

73

78

83

88

93

98

103

110

119

D.S. al Coda

9

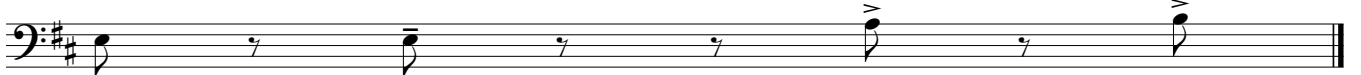

# Locked Out Of Heaven (Bruno Mars)

Arr. Cb Maxwell

♩ = 150

5 To Coda

9

15

21

26

30

35

40

45

50

56

V.S.

61

67

73

78

83

88

93

98

103

110

119

D.S. al Coda

9

# Locked Out Of Heaven (Bruno Mars)

Arr. Cb Maxwell

♩ = 150

5 **To Coda**

9

14

20

25

30

37

44

51

56

62

v.s.

68

73

78

85

92

99

106

113

118

D.S. al Coda