

O HOMEM DA BENGALA

Frevo canção

Nelson Ferreira

O HOMEM DA BENGALA

2

A. Sax. 1

A. Sax. 2

T. Sax. 1

T. Sax. 2

7

B \flat Tpt. 1

B \flat Tpt. 2

B \flat Tpt. 3

Tbn. 1

Tbn. 2

Tuba

7

O HOMEM DA BENGALA

13

A. Sax. 1

A. Sax. 2

T. Sax. 1

T. Sax. 2

To Coda

To Coda

To Coda

To Coda

13

B♭ Tpt. 1

B♭ Tpt. 2

B♭ Tpt. 3

Tbn. 1

Tbn. 2

Tuba

To Coda

To Coda

To Coda

To Coda

13

Vou con-vi-

O HOMEM DA BENGALA

4^o

A. Sx. 1

A. Sx. 2

T. Sx. 1

T. Sx. 2

19

B^b Tpt. 1

B^b Tpt. 2

B^b Tpt. 3

Tbn. 1

Tbn. 2

Tuba

19

dar o Mas-ter - son - _____

Prá co-nhe - cer meu car-na - val. _____ e go-

O HOMEM DA BENGALA

26

A. Sax. 1

A. Sax. 2

T. Sax. 1

T. Sax. 2

B \flat Tpt. 1

B \flat Tpt. 2

B \flat Tpt. 3

Tbn. 1

Tbn. 2

Tuba

26

zar três di-as no Bra - sil de u-ma a-le - gri - a sem i-gual!

1 5

O HOMEM DA BENGALA

6

A. Sax. 1

A. Sax. 2

T. Sax. 1

T. Sax. 2

B♭ Tpt. 1

B♭ Tpt. 2

B♭ Tpt. 3

Tbn. 1

Tbn. 2

Tuba

33

Vou con-vi - dar o Mas-ter gual! Quan-do che - gar no Ri-o de Ja - nei-ro,

41

A. Sx. 1

A. Sx. 2

T. Sx. 1

T. Sx. 2

41

B♭ Tpt. 1

B♭ Tpt. 2

B♭ Tpt. 3

Tbn. 1

Tbn. 2

Tuba

41

po- de sam - bar com su-a ben-ga - la... Mas quan-do vi-er — prá Ca-pi-tal do Fre-vo,

O HOMEM DA BENGALA

8

A. Sax. 1

A. Sax. 2

T. Sax. 1

T. Sax. 2

B♭ Tpt. 1

B♭ Tpt. 2

B♭ Tpt. 3

Tbn. 1

Tbn. 2

Tuba

49

três coi-sas tem que tra - zer na su - a ma-la: A - zeí - te prá s ca - ne-las, um

56

A. Sx. 1

A. Sx. 2

T. Sx. 1

T. Sx. 2

56

B♭ Tpt. 1

B♭ Tpt. 2

B♭ Tpt. 3

Tbn. 1

Tbn. 2

Tuba

56

guar-da sol ras ga-do e W - his-ky sem ser con - tra-ban - do... En tão Ba-t Mas-ter - son,

O HOMEM DA BENGALA

10

D.S. al Coda

A. Sx. 1
A. Sx. 2
T. Sx. 1
T. Sx. 2

B♭ Tpt. 1
B♭ Tpt. 2
B♭ Tpt. 3
Tbn. 1
Tbn. 2
Tuba

63

pode fre - var! fre-var a - té o sol rai - ar!

Voice

O HOMEM DA BENGALA

Frevo canção

Nelson Ferreira

To Coda

14

2

Vou con-vi - dar o Mas-ter - son —

21

Prá co-nhe - cer meu car-na - val. — e go - zar três di - as no Bra - sil

29

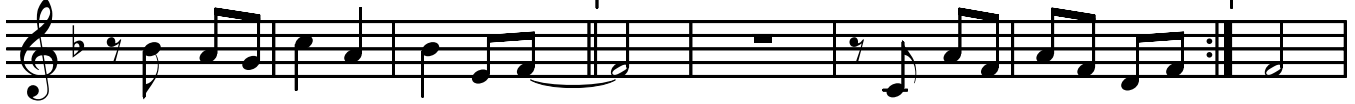

de u-ma a-le - gri - a sem i-gual!

Vou con-vi - dar o Mas-ter gual!

37

Quan-do che - gar no Ri-o de Ja - nei-ro, po-de sam - bar com su-a ben-ga - la... Mas

45

quan-do vi - er — prá Ca-pi-tal do Fre-vo, três coi-sas tem que tra - zer na su - a

52

ma-la: A - zei-te prá ca - ne-las, um guar-da sol ras ga-do e W - his-ky sem ser

59

con-tra-ban - do... En tão Ba-t Mas-ter - son, po-de fre - var! fre-var a - té

67

D.S. al Coda

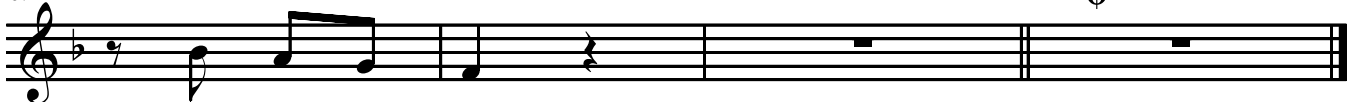

o sol rai - ar!

O HOMEM DA BENGALA

Alto Sax. 1

Frevo canção

Nelson Ferreira

7

To Coda

14

21

29

38

47

56

65

D.S. al Coda

70

O HOMEM DA BENGALA

Alto Sax. 2

Frevo canção

Nelson Ferreira

7

14 *To Coda*

21

29

38

47

56

65 *D.S. al Coda*

70

O HOMEM DA BENGALA

Tenor Sax. 1

Frevo canção

Nelson Ferreira

7

To Coda

14

21

29

38

47

56

65

D.S. al Coda

70

O HOMEM DA BENGALA

Tenor Sax. 2

Frevo canção

Nelson Ferreira

7

14 *To Coda*

21

29

38

48

57

67 *D.S. al Coda*

70

O HOMEM DA BENGALA

Trumpet in B \flat 1

Frevo canção

Nelson Ferreira

§

To Coda

1 2

2 4

3 3

D.S. al Coda

70

O HOMEM DA BENGALA

Trumpet in B \flat 2

Frevo canção

Nelson Ferreira

To Coda

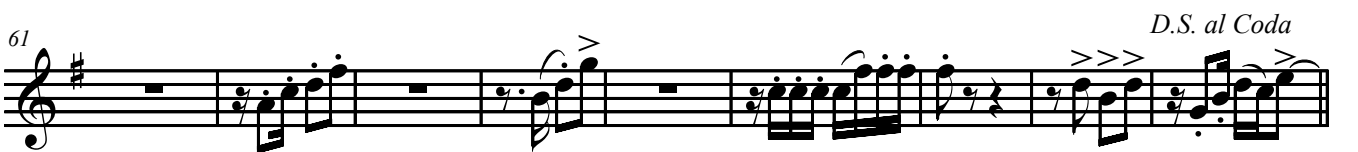
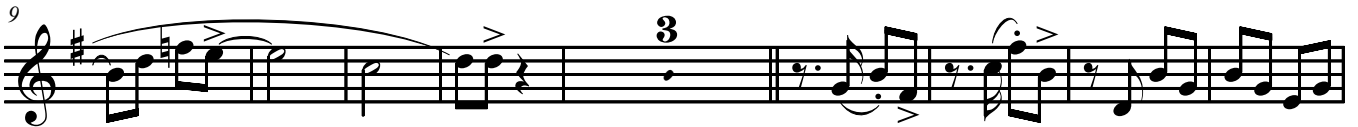

D.S. al Coda

O HOMEM DA BENGALA

Trumpet in B \flat 3

Frevo canção

Nelson Ferreira

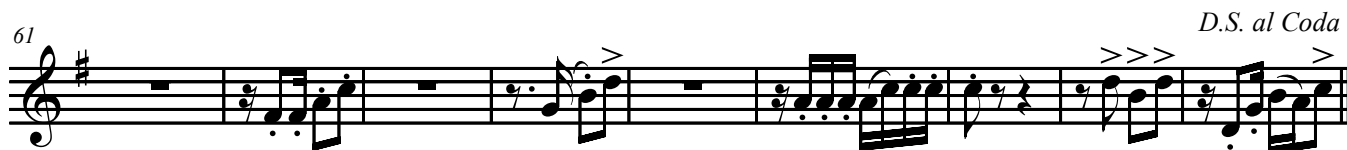
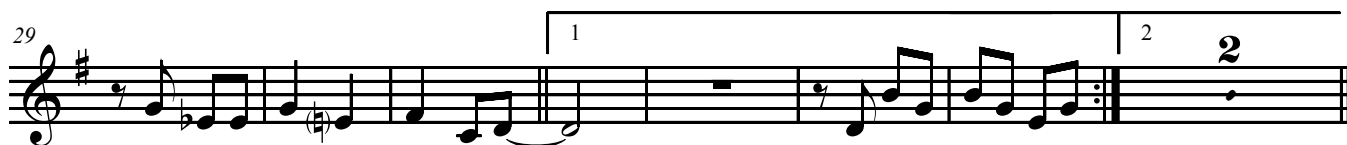
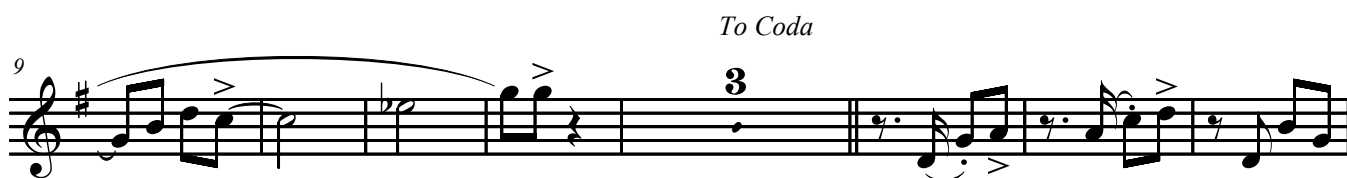

O HOMEM DA BENGALA

Trombone 1

Frevo canção

Nelson Ferreira

O HOMEM DA BENGALA

Trombone 2

Frevo canção

Nelson Ferreira

To Coda

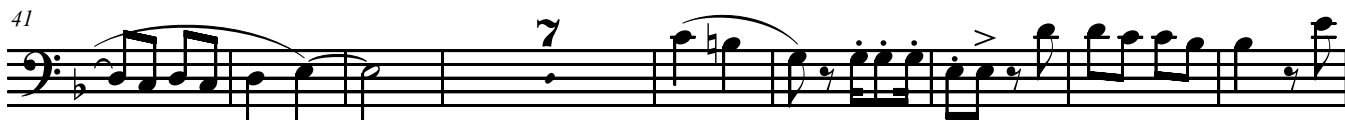

D.S. al Coda

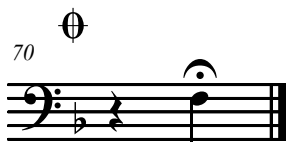

Tuba

O HOMEM DA BENGALA

Frevo canção

Nelson Ferreira

§

f

To Coda

9

19

29

39

50

60

D.S. al Coda

70

⊖