

Sweet Child O'Mine

Axel Rose

♩ = 130

Flauta

Clarinete 1

Clarinete 2

Clarinete 3

Saxofone alto 1

Saxofone alto 2

Saxofone tenor

Saxofone barítono

Trompa em Fá

Trompete 1

Trompete 2

Trompete 3

Trombone 1

Trombone 2

Trombone 3

Baixo em Sib

Bateria

f

pp

p

6

Fl.

Cl.

Cl.

Cl.

Sax. al.

Sax. al.

Sax. ten.

Sax. bar.

Tr.

Tpte.

Tpte.

Tpte.

Trne.

Trne.

Trne.

Baixo

Bat.

mf

mf

mf

mf

mf

mf

mf

mf

p

p

p

f

f

f

f

p

11

- Sax. bar. (Saxophone Baritone):** Plays a low, sustained note with a long breath mark.
- Tpte. (Trumpets):** Three parts, all playing a sustained note with a long breath mark.
- Baixo (Bass):** Plays a low, sustained note with a long breath mark.
- Bat. (Drums):** Plays a complex rhythmic pattern with various note values and rests.

16

Fl.

Cl.

Cl.

Cl.

Sax. al.

Sax. al.

Sax. ten.

Sax. bar.

Tr.

Tpte.

Tpte.

Tpte.

Trne.

Trne.

Trne.

Baixo

Bat.

f

f

f

p

p

p

21

26

Fl.

Cl.

Cl.

Cl.

Sax. al.

Sax. al.

Sax. ten.

Sax. bar.

Tr.

Tpte.

Tpte.

Tpte.

Trne.

Trne.

Trne.

Baixo

Bat.

31

Fl. *mf*

Cl. *mf*

Cl. *mf*

Cl. *mf*

Sax. al. *mf*

Sax. al. *mf*

Sax. ten. *mf*

Sax. bar.

Tr. *p*

Tpte. *p*

Tpte. *p*

Tpte. *p*

Trne. *mf*

Trne. *mf*

Trne. *mf*

Baixo *mf*

Bat.

36

Fl.

Cl.

Cl.

Cl.

Sax. al.

Sax. al.

Sax. ten.

Sax. bar.

Tr.

Tpte.

Tpte.

Tpte.

Trne.

Trne.

Trne.

Baixo

Bat.

f

f

f

f

41

46

Fl.

Cl.

Cl.

Cl.

Sax. al.

Sax. al.

Sax. ten.

Sax. bar.

Tr.

Tpte.

Tpte.

Tpte.

Trne.

Trne.

Trne.

Baixo

Bat.

f

f

f

p

p

p

51

Fl. *p*

Cl. *p*

Cl. *p*

Cl. *p*

Sax. al.

Sax. al.

Sax. ten.

Sax. bar.

Tr.

Tpte.

Tpte.

Tpte.

Trne.

Trne.

Trne.

Baixo

Bat.

56

Fl.

Cl.

Cl.

Cl.

Sax. al.

Sax. al.

Sax. ten.

Sax. bar.

Tr.

Tpte.

Tpte.

Tpte.

Trne.

Trne.

Trne.

Baixo

Bat.

p

p

p

61

Fl.

Cl.

Cl.

Cl.

Sax. al.

Sax. al.

Sax. ten.

Sax. bar.

Tr.

Tpte.

Tpte.

Tpte.

Trne.

Trne.

Trne.

Baixo

Bat.

f

f

f

f

f

f

f

pp

pp

pp

f

f

f

f

66

Fl.

Cl.

Cl.

Cl.

Sax. al.

Sax. al.

Sax. ten.

Sax. bar.

Tr.

Tpte.

Tpte.

Tpte.

Trne.

Trne.

Trne.

Baixo

Bat.

71

Fl.

Cl.

Cl.

Cl.

Sax. al.

Sax. al.

Sax. ten.

Sax. bar.

Tr.

Tpte.

Tpte.

Tpte.

Trne.

Trne.

Trne.

Baixo

Bat.

76

Fl.

Cl.

Cl.

Cl.

Sax. al.

Sax. al.

Sax. ten.

Sax. bar.

Tr.

Tpte.

Tpte.

Tpte.

Trne.

Trne.

Trne.

Baixo

Bat.

81

87

Fl.

Cl.

Cl.

Cl.

Sax. al.

Sax. al.

Sax. ten.

Sax. bar.

Tr.

Tpte.

Tpte.

Tpte.

Trne.

Trne.

Trne.

Baixo

Bat.

mf

mf

mf

mf

o

e

e

92

This musical score is for a concert band, page 19, starting at rehearsal mark 92. The score is written for the following instruments:

- Fl. (Flute)
- Cl. (Clarinet) - three parts
- Sax. al. (Saxophone Alto) - two parts
- Sax. ten. (Saxophone Tenor)
- Sax. bar. (Saxophone Baritone)
- Tr. (Trumpet) - three parts
- Tpne. (Trombone) - three parts
- Baixo (Bassoon)
- Bat. (Drum)

97

Fl. *p* *f*

Cl. *p* *f*

Cl. *p* *f*

Cl. *p* *f*

Sax. al. *p* *f*

Sax. al. *p* *f*

Sax. ten. *p* *f*

Sax. bar. *p*

Tr. *p*

Tpte. *p*

Tpte. *p*

Tpte. *p*

Trne. *p*

Trne. *p*

Trne. *p*

Baixo *p*

Bat.

102

molto rit.

$\text{♩} = 130$

Fl.

Cl.

Cl.

Cl.

Sax. al.

Sax. al.

Sax. ten.

Sax. bar.

Tr.

Tpte.

Tpte.

Tpte.

Trne.

Trne.

Trne.

Baixo

Bat.

Sweet Child O'Mine

Flauta

Axel Rose

♩ = 130

8

mf

12

17

6

p

27

31

mf

36

f

42

46

7

55 *p*

60

64 *f*

69

74

79 *mf*

92 *p* *f*

97 *p* *f*

102 *molto rit.*

105 = 130

Sweet Child O'Mine

Clarinete 1

Axel Rose

$\text{♩} = 130$

8 *mf*

12

16 6 *p*

26

30

33 *mf*

39 *f*

44 7

55 *p*

60

64 *f*

69

74

79 *mf*

92 *p* *f* 3

97 *p* *f*

102 *molto rit.*

105 ♩ = 130 3

Sweet Child O'Mine

Clarinete 2

Axel Rose

$\text{♩} = 130$

8 *mf*

12

16 6 *p*

26

30

33 *mf*

38 *f*

44 7

55 *p*

60

65 *f*

70

75

80 *mf*

93 *p* *f*

97 *p* *f*

102 *molto rit.*

105 $\text{♩} = 130$

Sweet Child O'Mine

Clarinete 3

Axel Rose

$\text{♩} = 130$

8 *mf*

12

16 6 *p*

26

30

33 *mf*

38 *f*

44 7

55 *p*

60

65 *f*

70

75

80 *mf*

93 *p* *f*

97 *p* *f*

102 *molto rit.*

105 ♩ = 130

Sweet Child O'Mine

Saxofone alto 1

Axel Rose

$\text{♩} = 130$

f

5

9

mf

13

17

7

p

28

32

mf

37

43

8

56 *p*

60

64 *f*

70

75

80 *7*

91 *f*

96 *p*

101 *f* *molto rit.*

104 *♩ = 130*

Sweet Child O'Mine

Saxofone alto 2

Axel Rose

$\text{♩} = 130$

f

5

9

mf

13

17

7

p

28

32

mf

38

44

8

56 *p*

60

64 *f*

70

75

80 7

91 *f*

96 *p*

101 *f* molto rit.

104 = 130

Sweet Child O'Mine

Saxofone barítono

Axel Rose

♩ = 130

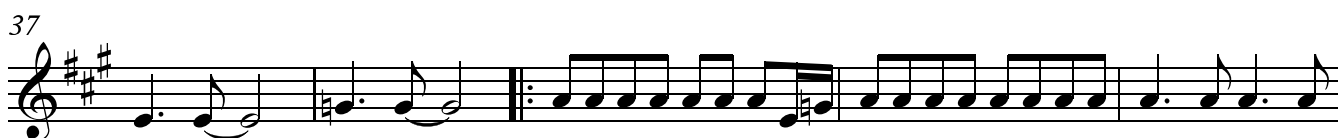
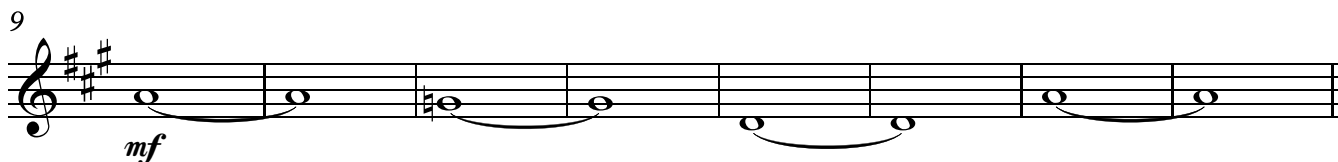

Saxofone baritono

57

62

67

72

77

81

86

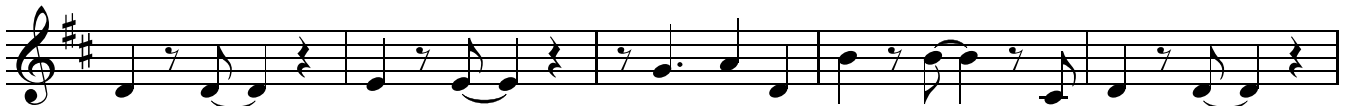

91

96

101

molto rit.

104

♩ = 130

Trompa em Fá

Sweet Child O'Mine

Axel Rose

$\text{♩} = 130$

6

p

10

14

17

21

25

29

33

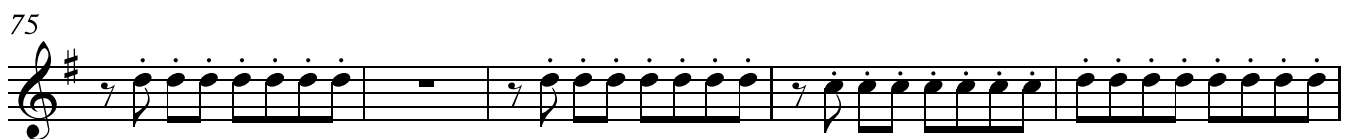
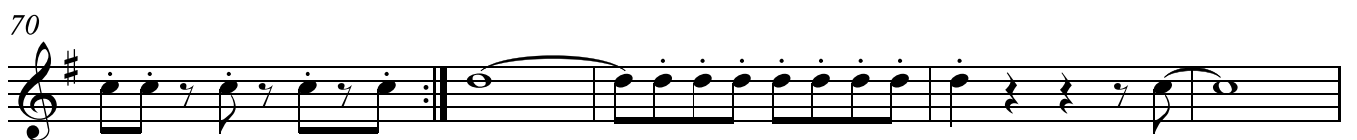
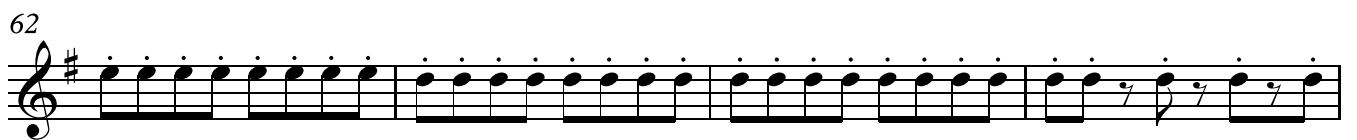
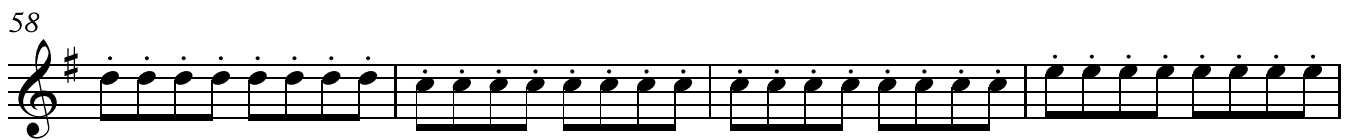
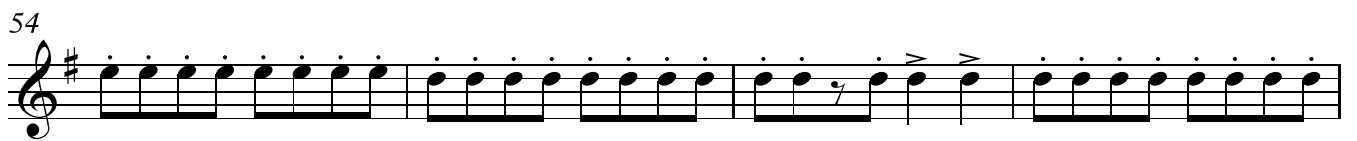
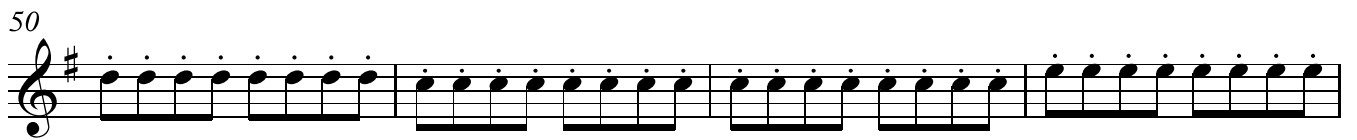
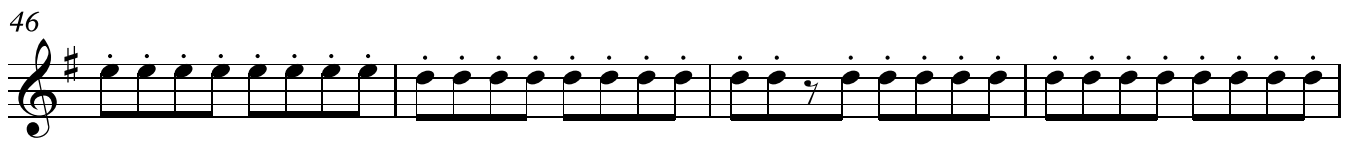
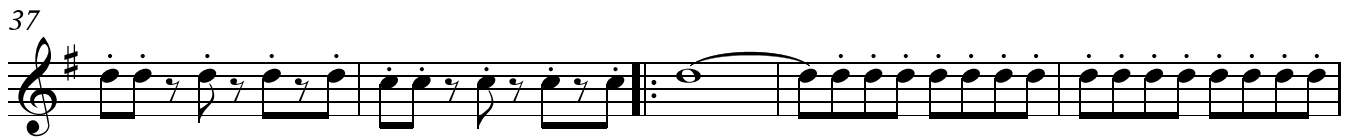

80

84

89

93

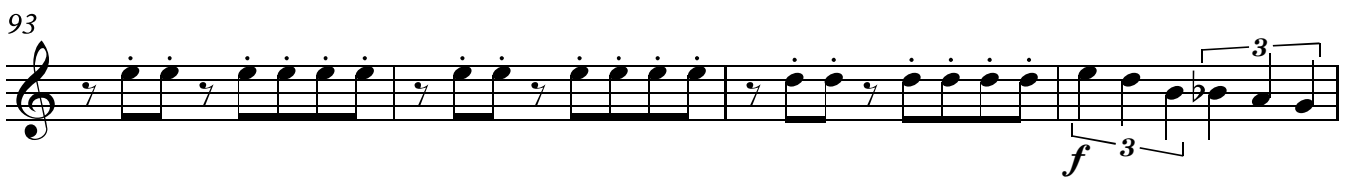

97

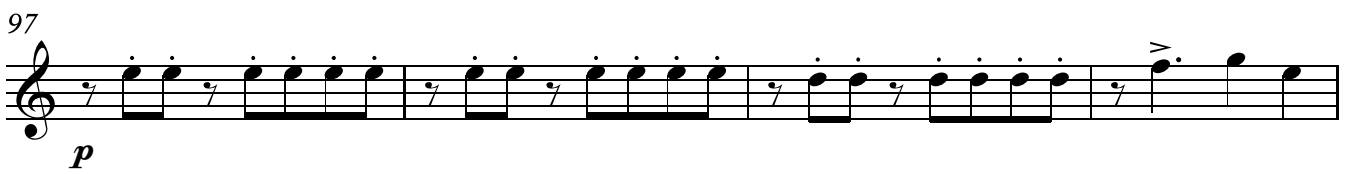

101

molto rit.

104

. $\text{♩} = 130$

Trompete 1

Sweet Child O'Mine

Axel Rose

♩ = 130

6

p

13

f

20

25

29

33

p

38

8

f

51

55

60

Trompete 1

65

pp

70

76

81

6

91

96

f *p*

101

molto rit.

104

♩ = 130

Trompete 2

Sweet Child O'Mine

Axel Rose

♩ = 130

6

p

13

f

20

25

29

33

p

38

8

f

51

55

60

Trompete 2

65

pp

70

76

81

6

91

96

f *p*

101

molto rit.

104

♩ = 130

Trompete 3

Sweet Child O'Mine

Axel Rose

$\text{♩} = 130$
6

p

13

f

20

25

29

33

p

38

8

f

51

55

60

Trompette 3

65

pp

70

76

81

6

91

96

f *p*

101

molto rit.

104

$\text{♩} = 130$

Trombone 1

Sweet Child O'Mine

Axel Rose

♩ = 130

7

f

12

17

p

25

31

mf

37

49

p

57

63

f

Trombone 1

69

75

81

89

94

99

molto rit..

103

♩ = 130

Trombone 2

Sweet Child O'Mine

Axel Rose

♩ = 130

7

f

12

17

p

25

31

mf

7

49

p

57

63

f

69

75

81

89

94

99 molto rit..

103 ♩ = 130

Trombone 3

Sweet Child O'Mine

Axel Rose

♩ = 130

7

f

12

17

p

25

31

mf

37

7

49

p

57

63

f

69

75

81

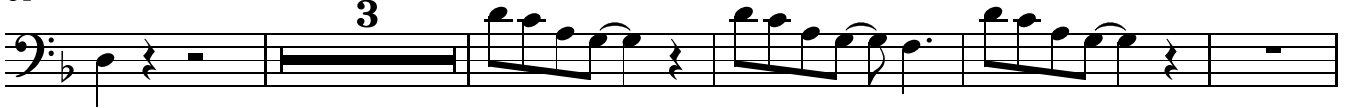

89

94

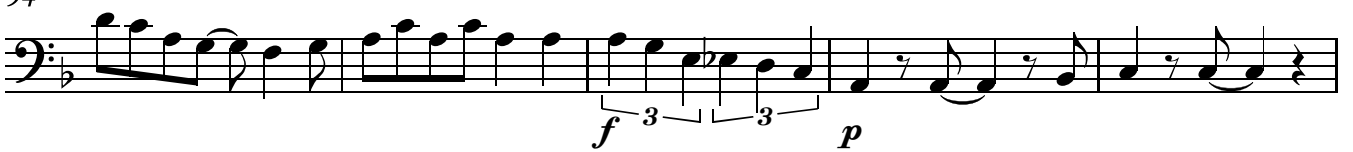

99

molto rit..

103

$\text{♩} = 130$

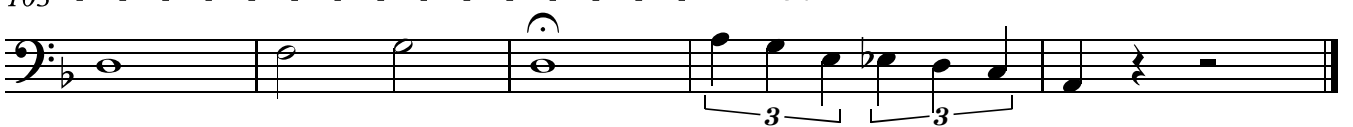

Sweet Child O'Mine

Baixo em Sib

Axel Rose

♩ = 130

8

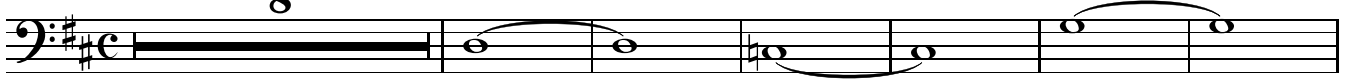

15

20

25

29

33

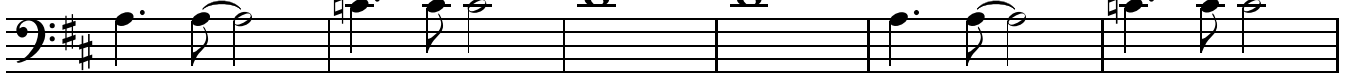

39

43

48

53

58

63

70

75

81

86

91

96

101

molto rit.

104

$\text{♩} = 130$

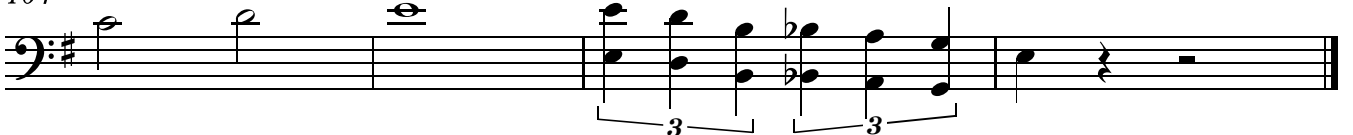

Sweet Child O'Mine

Bateria

Axel Rose

♩ = 130
6

p

11

16

20

24

28

32

36

40

44

Bateria

48

52

56

60

64

68

72

76

81

85

89

Bateria

93

97

f

102

molto rit.

130

105