

TE AMAREI

Score

Religiosa

Pe Zezinho

$\text{♩} = 80$

Piccolo
Flute
Clarinet in B-1
Clarinet in B-2
Clarinet in B-3
Bass Clarinet
Alto Sax. 1
Alto Sax. 2
Tenor Sax. 1
Tenor Sax. 2
Baritone Sax.
Trumpet in B-1
Trumpet in B-2
Trumpet in B-3
Horn in F 1
Horn in F 2
Horn in F 3
Trombone 1
Trombone 2
Trombone 3
Bass Trombone
Euphonium
Tuba
Percussion 1
Percussion 2

f *mf*

maestroewerton@gmail.com

TE AMAREI

This page contains the musical score for the third page of the piece "TE AMAREI". The score is arranged for a full orchestra and vocal ensemble. The instruments listed on the left include Piccolo (Picc.), Flute (Fl.), Clarinets in Bb (B♭ Cl. 1, 2, 3) and C (B. Cl.), Saxophones in A (A. Sx. 1, 2) and T (T. Sx. 1, 2), Bass Saxophone (B. Sx.), Trumpets in Bb (B. Tpt. 1, 2, 3), Horns in F (Hn. 1, 2, 3), Trombones in Bb (Tbn. 1, 2, 3), Bass Trombone (B. Tbn.), Euphonium (Euph.), Tuba, and Percussion (Perc. 1, 2). The vocal parts are for Soprano 1 (S. 1), Soprano 2 (S. 2), Tenor 1 (T. 1), Tenor 2 (T. 2), and Bass (B.). The score is divided into two systems. The first system covers measures 29 to 38, and the second system covers measures 39 to 48. The key signature is one flat (Bb), and the time signature is 4/4. The score includes first and second endings for many instruments, marked with "1." and "2.". The piece concludes with a Coda section, indicated by "To Coda" and "D.S. al Coda" markings. The right side of the page shows the vocal parts, with some parts having a "Ø" symbol above them, indicating a rest or a specific performance instruction.

TE AMAREI

Piccolo

Religiosa

Pe Zezinho

$\text{♩} = 80$

8 *mf*

15

21 1. 2.

29 1.

36 **To Coda** **D.S. al Coda**

TE AMAREI

Flute

Religiosa

Pe Zezinho

$\text{♩} = 80$

f

7

mf

14

21

29

To Coda

D.S. al Coda

36

TE AMAREI

Clarinet in B \flat 1

Religiosa

Pe Zezinho

$\text{♩} = 80$

f

8

mf

15

22

1. 2.

To Coda

30

1. 2.

D.S. al Coda

37

TE AMAREI

Clarinet in B \flat 2

Religiosa

Pe Zezinho

$\text{♩} = 80$

To Coda

D.S. al Coda

⊖

TE AMAREI

Clarinet in B \flat 3

Religiosa

Pe Zezinho

$\text{♩} = 80$

f

8

mf

15

22

1. 2.

To Coda

30

1. 2.

D.S. al Coda

37

TE AMAREI

Bass Clarinet

Religiosa

Pe Zezinho

♩ = 80

f

8

mf

15

23

To Coda

31

f

D.S. al Coda

TE AMAREI

Alto Sax. 1

Religiosa

Pe Zezinho

$\text{♩} = 80$

f

7

mf

14

21

29

To Coda

D.S. al Coda

36

⊕

TE AMAREI

Alto Sax. 2

Religiosa

Pe Zezinho

$\text{♩} = 80$

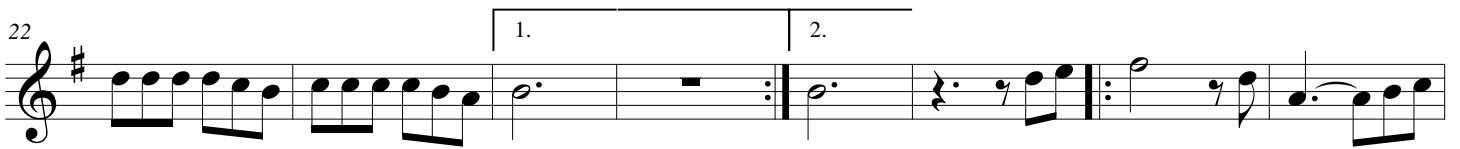
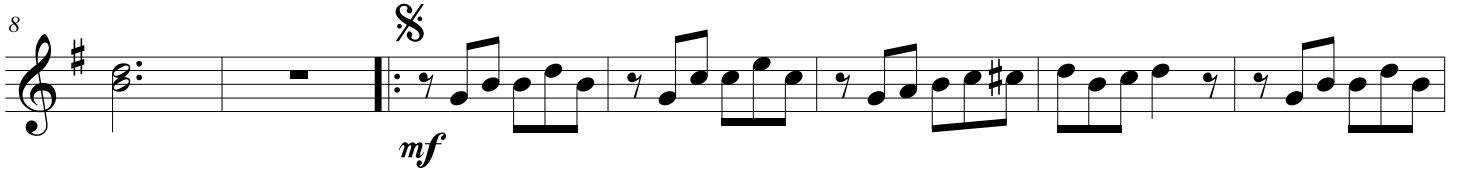

To Coda

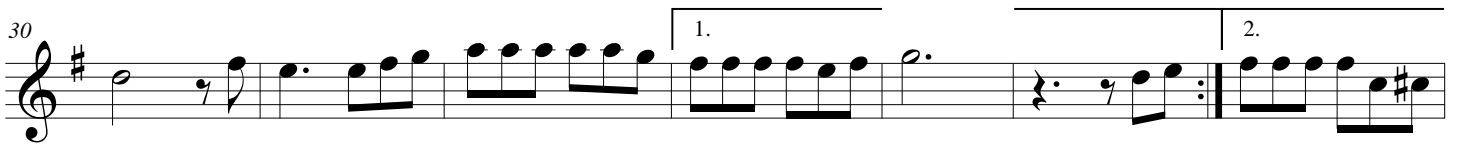

D.S. al Coda

TE AMAREI

Tenor Sax. 1

Religiosa

Pe Zezinho

♩ = 80

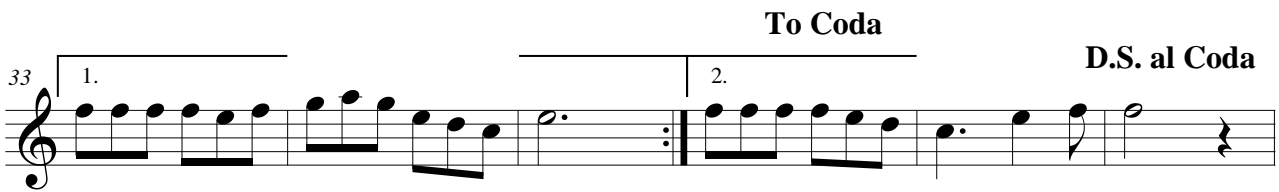
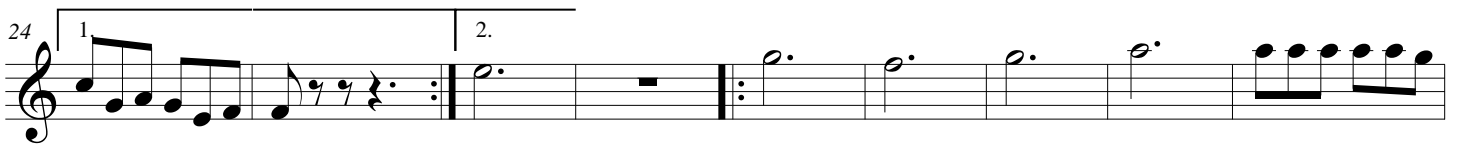
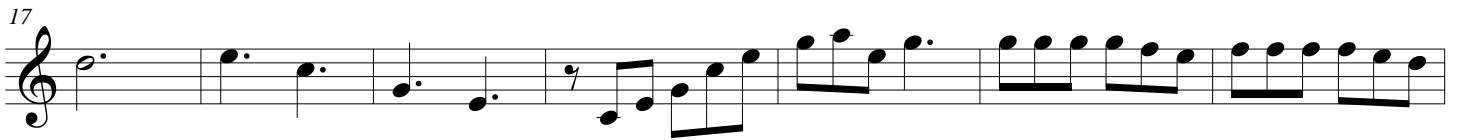
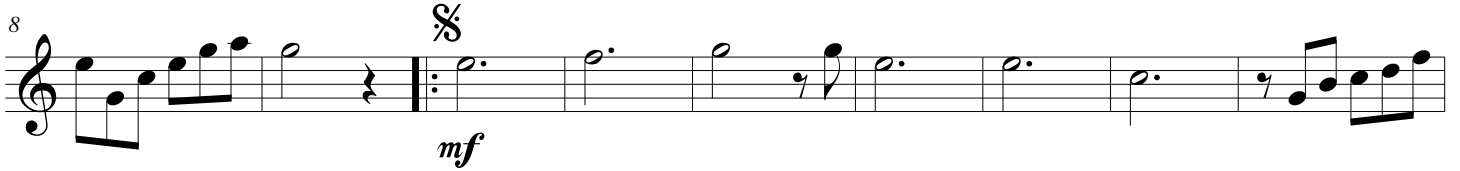

To Coda

D.S. al Coda

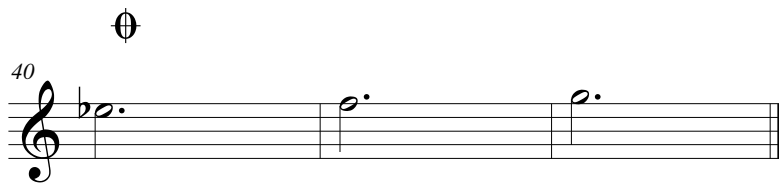

TE AMAREI

Tenor Sax. 2

Religiosa

Pe Zezinho

♩ = 80

TE AMAREI

Baritone Sax.

Religiosa

Pe Zezinho

♩ = 80

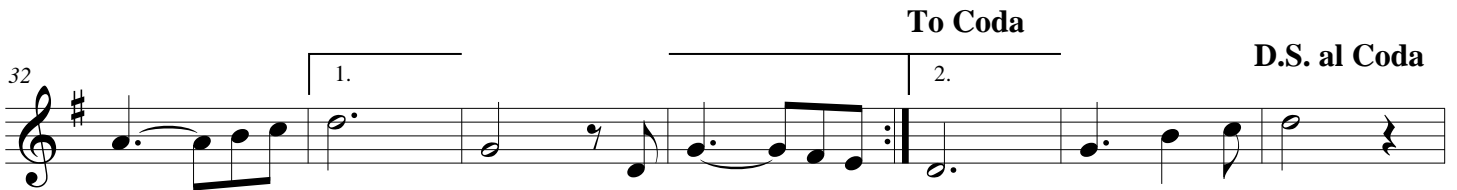
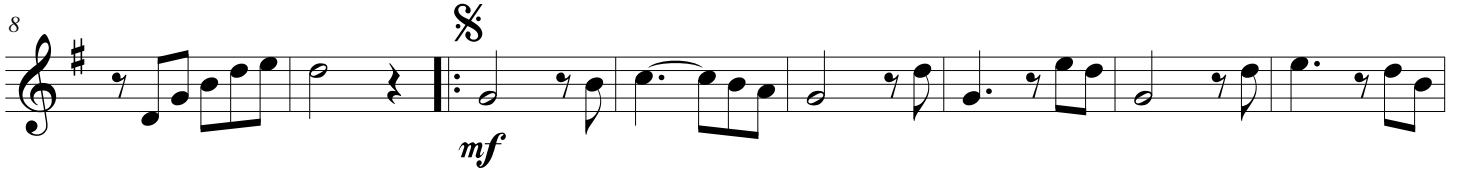

TE AMAREI

Trumpet in B \flat 1

Religiosa

Pe Zezinho

$\text{♩} = 80$

f

8

mf

15

5

1. 2.

28

1.

To Coda

D.S. al Coda

36

2.

TE AMAREI

Trumpet in B \flat 2

Religiosa

Pe Zezinho

$\text{♩} = 80$

f

8

mf

15

mf

28

mf

To Coda

D.S. al Coda

36

mf

⊕

TE AMAREI

Trumpet in B \flat 3

Religiosa

Pe Zezinho

$\text{♩} = 80$

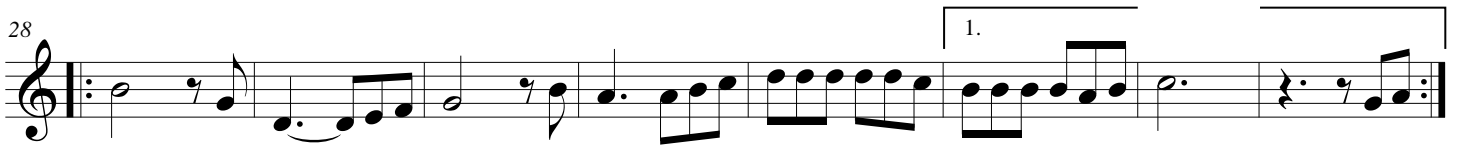
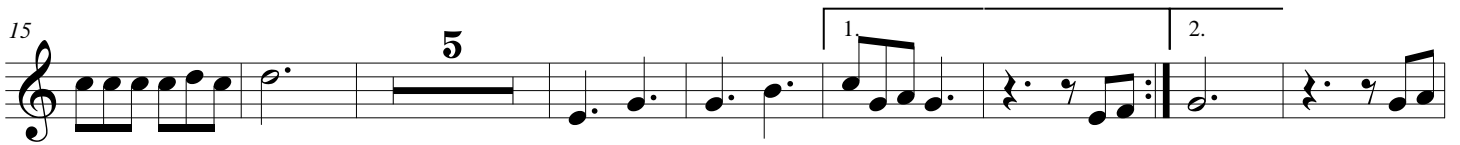
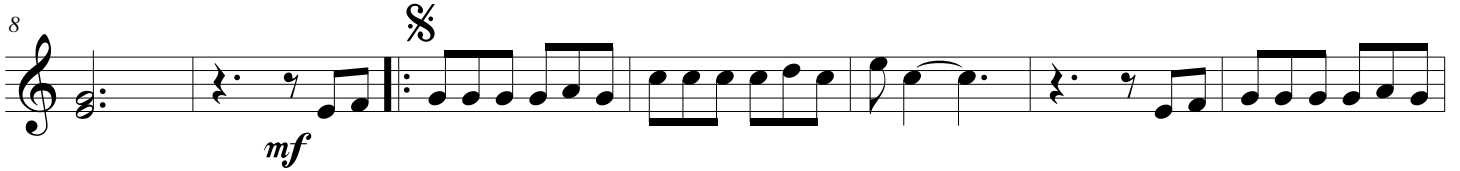

To Coda

D.S. al Coda

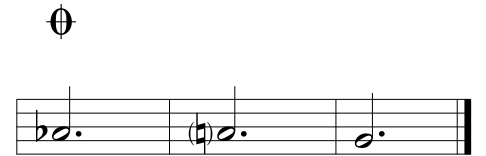

TE AMAREI

Horn in F 1

Religiosa

Pe Zezinho

$\text{♩} = 80$

⊕

TE AMAREI

Horn in F 2

Religiosa

Pe Zezinho

♩ = 80

f

8

§

15

22

30

To Coda
D.S. al Coda

⊕

TE AMAREI

Horn in F 3

Religiosa

Pe Zezinho

♩ = 80

f

8

8

15

22

30

To Coda

D.S. al Coda

⊕

TE AMAREI

Trombone 1

Religiosa

Pe Zezinho

♩ = 80

8

f

mf

17

24

To Coda

32

1.

2.

D.S. al Coda

⊕

Trombone 2

TE AMAREI

Religiosa

Pe Zezinho

♩ = 80

Measures 1-8. Dynamics: *f*

Measures 9-17. Dynamics: *mf*

Measures 18-25. First ending bracket.

Measures 26-32. Second ending bracket.

Measures 33-39. Text: **To Coda**, **D.S. al Coda**

Measures 40-47. Coda symbol (⊕)

Trombone 3

TE AMAREI

Religiosa

Pe Zezinho

♩ = 80

f

9

mf

18

26

33

To Coda

D.S. al Coda

40

TE AMAREI

Bass Trombone

Religiosa

Pe Zezinho

♩ = 80

f

9

mf

18

1.

26

2.

33

To Coda

D.S. al Coda

1.

2.

40

⊕

TE AMAREI

Euphonium

Religiosa

Pe Zezinho

$\text{♩} = 80$

8

14

27

To Coda

D.S. al Coda

40

TE AMAREI

Tuba Bb

Religiosa

Pe Zezinho

♩ = 80

9

17

24

To Coda

33

40

PRATOS

TE AMAREI

Religiosa

Pe Zezinho

♩ = 80

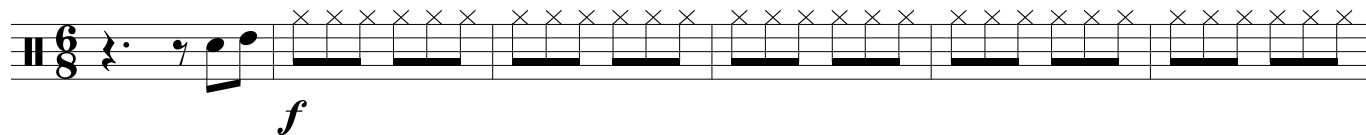

7

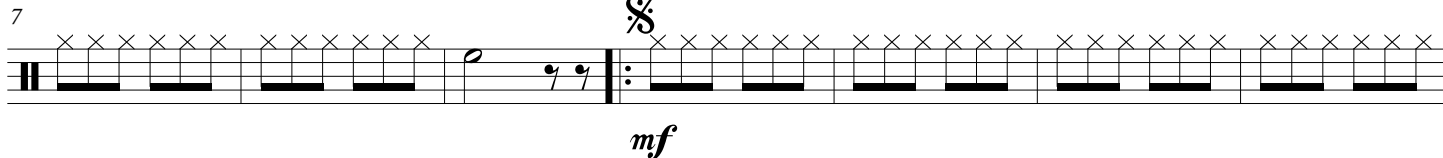

14

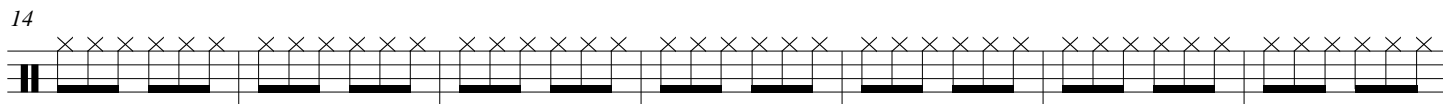

21

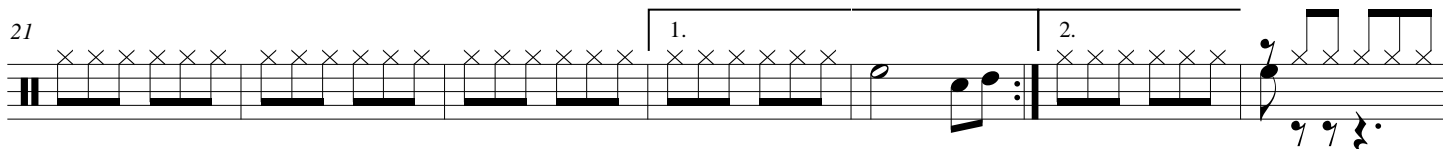

28

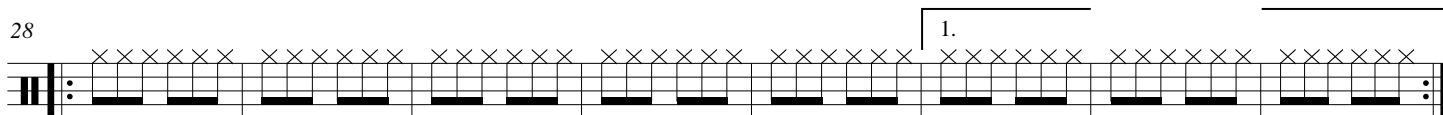

To Coda

D.S. al Coda

36

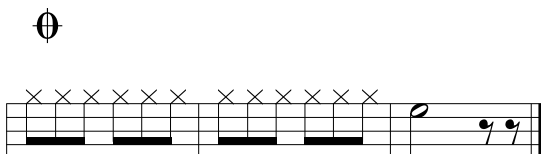
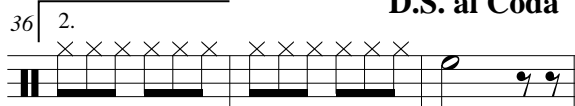

TE AMAREI

BOM/CAIXA

Religiosa

Pe Zezinho

♩ = 80
