

UPTOWN FUNK

Funk

Arr.: Laudemir Ramos

Mark Roson / Bruno Mars

$\text{♩} = 110$
Clap.

I, II Flauta

Clarinete em Sib

Saxofone soprano

I Saxofone alto

III Saxofone alto

II Saxofone tenor

IV Saxofone tenor

Saxofone baritono

Trompa em F#

I Trompete em Sib

II, III Trompete em Sib

I Trombone tenor

II, III Trombone tenor

Trombone baixo

Eufônio

Sousafone em Mib

Sousafone em Sib

Bateria

$\text{♩} = 110$

Baixo elétrico

A

9 ^{8va}

Fl. *p*

Cl. *p*

Sax. sop. *p*

Sax. al. *p*

Sax. al. *p*

Sax. ten. *p*

Sax. ten. *p*

Sax. bar. *mp*

Tr. *mf*

Tpte. Clap

Tpte. Clap

Trne. Clap

Trne. Clap

Trne. b.

Euf. *mf*

Sousa.

Sousa.

Bat. *ff*

Baixo e. **A**

B

15

Fl. *mf*

Cl. *mf* *p* *mf* *p*

Sax. sop. *p* *p*

Sax. al. *mf*

Sax. al. *mf*

Sax. ten. *p* *p*

Sax. ten. *p* *p*

Sax. bar.

Tr. *p* *p*

Tpte. *mf*

Tpte. *mf*

Trne. *f* *f*

Trne. *f* *f*

Trne. b. *2*

Euf. *p* *p*

Sousa. *2*

Sousa. *2*

Bat. *8*

Baixo e. *2*

B

21

Fl. *mf* *mf* *mf* *p*

Cl. *mf* *p* *mf* *mf* *p*

Sax. sop. *p* *p* *mf* *p*

Sax. al. *p* *p* *mf* *p*

Sax. al. *p* *p* *mf* *p*

Sax. ten. *p* *p* *mf* *mf*

Sax. ten. *p* *p* *mf* *mf*

Sax. bar. *p* *p* *mf* *mf*

Tr. *p* *p* *mf* *mf*

Tpte. *p* *p* *mf* *mf*

Tpte. *p* *p* *mf* *mf*

Trne. *f* *f* *f*

Trne. *f* *f* *f*

Trne. b. 2 *mf*

Euf. *p* *p* *mf* *mf*

Sousa. 2

Sousa. 2

Bat. *p* *p* *mf* *mf*

Baixo e. 2 *p* *p* *mf* *mf*

C

C

Fl. *p cresc. poco a poco* *f* *mf*

Cl. *p cresc. poco a poco* *f* *mf*

Sax. sop. *p cresc. poco a poco* *f* *mf*

Sax. al. *p cresc. poco a poco* *f* *mf*

Sax. al. *p cresc. poco a poco* *f* *mf*

Sax. ten. *efusivo* *f* *f*

Sax. ten. *efusivo* *f* *f*

Sax. bar. *p cresc. poco a poco* *f* *f*

Tr. *efusivo* *f* *ff* *f*

Tpte. *p cresc. poco a poco* *f* *ff* *f*

Tpte. *p cresc. poco a poco* *f* *ff* *f*

Trne. *efusivo.* *f* *ff* *f*

Trne. *efusivo.* *f* *ff* *f*

Trne. b. *efusivo* *f* *ff* *f*

Euf. *efusivo* *f* *ff* *f*

Sousa. *p cresc. poco a poco* *f*

Sousa. *p cresc. poco a poco* *f*

Bat. *mf* *f*

Baixo e. *p cresc. poco a poco* *f*

D

To Coda

1.

41

cresc.

Fl.

Cl.

Sax. sop.

Sax. al.

Sax. al.

Sax. ten.

Sax. ten.

Sax. bar.

4

Tr.

Tpte.

Tpte.

Trne.

Trne.

Trne. b.

4

Euf.

Sousa.

8va-----1

Sousa.

8va-----1

Bat.

8va-----1

Baixa e.

8va-----1

To Coda

1.

E

47

Fl. *Clap.*

Cl. *Clap.*

Sax. sop. *Clap.*

Sax. al. *Clap.*

Sax. al. *Clap.*

Sax. ten. *Clap.*

Sax. ten. *Clap.*

Sax. bar. *f* *mf*

Tr. *mp* *f*

Tpte. *mp* *f*

Tpte. *mp* *f*

Trne. *mp* *f*

Trne. *mp* *f*

Trne. b. *mp* *f* *mf*

Euf. *mp* *f* *mf*

Sousa. *f* *mf*

Sousa. *f* *mf*

E

Bat. *mf*

Baixo e. *f* *mf*

54

Fl.

Cl.

Sax. sop.

Sax. al.

Sax. al.

Sax. ten.

Sax. ten.

Sax. bar.

Tr.

Tpte.

Tpte.

Trne.

Trne.

Trne. b.

Euf.

Sousa.

Sousa.

Bat.

Baixo e.

p

mp

mf

f

gliss.

D.S. al Coda

Coda ϕ

61

Fl. *f*

Cl. *f*

Sax. sop. *f*

Sax. al. *f*

Sax. al. *f*

Sax. ten. *f*

Sax. ten. *f*

Sax. bar. *f*

Tr. *f*

Tpte. *f*

Tpte. *f*

Trne. *f*

Trne. *f*

Trne. b. *f*

Euf. *f*

Sousa. *f*

Sousa. *f*

Bat.

Coda ϕ

Baixo e. *f*

1.

67 2.

Fl. *ff*

Cl. *ff*

Sax. sop. *ff*

Sax. al. *ff*

Sax. al. *ff*

Sax. ten. *ff*

Sax. ten. *ff*

Sax. bar. *ff*

Tr. *sfz* *ff*

Tpte. *sfz* *ff*

Tpte. *sfz* *ff*

Trne. *sfz* *ff*

Trne. *sfz* *ff*

Trne. b. *sfz* *ff*

Euf. *sfz* *ff*

Sousa. *ff*

Sousa. *ff*

Bat. *ff*

Baixo e. *ff*

UPTOWN FUNK

I, II Flauta

Funk

Arr.: Laudemir Ramos

Mark Roson / Bruno Mars

$\text{♩} = 110$
Clap.

8 **A** *8va*
f *p* **B**

14 (8)
mf *mf* **C**

20
mf *mf* *mf* *p* $\text{♩} = 90$

26
p cresc. poco a poco *f* *mf*

34 **D**

40 *espress.* *cresc.* **E** **To Coda**

46 **2**

52 **2.** Clap.

57 **D.S. al Coda**

Coda $\text{♩} = 90$

61 **1.** *f*

65 **2.**

71 *ff*

UPTOWN FUNK

Funk

Clarinete em Sib 1

Arr.: Laudemir Ramos

Mark Roson / Bruno Mars

$\text{♩} = 110$
Clap.

8 **A**
f p

14 **B**
mf p mf

20 **C**
p mf p mf mf p

26 **D**
p cresc. poco a poco f mf

34 **D**

40 **E**
espress.
To Coda

46 **E**
2

53 **E**
2.
Clap.
p

59 **D.S. al Coda** **Coda** ϕ
f f

65 **E**
2.

71 **E**
1.

UPTOWN FUNK

Funk

Clarinete em Sib 2

Arr.: Laudemir Ramos

Mark Roson / Bruno Mars

$\text{♩} = 110$
Clap.

8 **A**
f *p*

14 **B**
mf *p* *mf*

20 **C**
p *mf* *p* *mf* *mf* *p*

26 **D**
p cresc. poco a poco *f* *mf*

34 **D**

40 **E**
espress. **To Coda**

46 **E**
2

53 **2.**
Clap. *p*

59 **D.S. al Coda** *f* **Coda** ϕ *f*

65 **1.** **2.**

71

UPTOWN FUNK

Funk

Clarinete em Sib 3

Arr.: Laudemir Ramos

Mark Roson / Bruno Mars

$\text{♩} = 110$
Clap.

8 **A**
f *p*

14 **B**
mf *p* *mf*

20 **C**
p *mf* *p* *mf* *mf* *p*

26 **D**
p cresc. poco a poco *f* *mf*

34 **D**

40 **E**
espress. **To Coda**

46 **E**
2

53 **2.**
Clap. *p*

59 **D.S. al Coda** **Coda** ϕ
f *f*

65 **1.** **2.**

71

UPTOWN FUNK

Funk

Saxofone soprano

Arr.: Laudemir Ramos

Mark Roson / Bruno Mars

$\text{♩} = 110$
Clap.

8 **A**
f *p*

14 **B**
p *p* *mf* *p*

20 **C**
p *p* *mf* *p*

26 *p cresc. poco a poco* *f* *mf*

34 **D**

40 *espress.* **To Coda** 1.

46 **E** 2.

53 2. Clap. *p*

59 (tr) **D.S. al Coda** *f* **Coda** ϕ *f* 1.

65 2.

71

UPTOWN FUNK

I Saxofone alto

Funk

Arr.: Laudemir Ramos

Mark Roson / Bruno Mars

$\text{♩} = 110$
Clap.

4

A

p

11

mf

17

B

23

C

p

4

p cresc. poco a poco

31

f

mf

37

D

espress.

43

To Coda

1.

49

E

2.
Clap.

55

4

D.S. al Coda

Coda ϕ

61

f

1.

67

2.

73

ff

UPTOWN FUNK

Funk

III Saxofone alto

Arr.: Laudemir Ramos

Mark Roson / Bruno Mars

$\text{♩} = 110$
Clap.

4

9 **A**
p

13 *mf*

17 **B**

21

25 **C**
p *p cresc. poco a poco* *f*

33 **D**
mf *espress.*

41 **To Coda**

45 1.

49 **E** 2. Clap.

55 **D.S. al Coda** 4 **Coda** ϕ *f*

64 1.

69 2. *ff*

UPTOWN FUNK

Funk

II Saxofone tenor

Arr.: Laudemir Ramos

Mark Roson / Bruno Mars

♩ = 110
Clap.

4

A

11

17 **B**

23 **C**

29

35 **D**

41 **To Coda** 1.

47 **E**

53 2.
Clap.

59 **D.S. al Coda** **Coda** φ 1.

65 2.

71

UPTOWN FUNK

Funk

IV Saxofone tenor

Arr.: Laudemir Ramos

Mark Roson / Bruno Mars

$\text{♩} = 110$
Clap.

4

A

p

11

17 **B**

p *p* *p*

23 **C**

p *mf* *mf* *efusivo*

29

f *f*

35 **D**

41 **To Coda** 1.

47 **E**

53 2.
Clap.

4

59 **D.S. al Coda** **Coda** ϕ 1.

f

65 2.

ff *f*

71

f *ff*

UPTOWN FUNK

Funk

Saxofone baritono

Arr.: Laudemir Ramos

Mark Roson / Bruno Mars

♩ = 110

mf

9 **A**

mp

15 **B**

21 **C**

29 *p cresc. poco a poco* *f* *f*

35 **D**

41 **To Coda** *f* *mf*

48 **E** *f* *mf*

54 **D.S. al Coda**

Coda

61 *f*

68 *ff*

UPTOWN FUNK

Funk

Trompa em Fá

Arr.: Laudemir Ramos

Mark Roson / Bruno Mars

$\text{♩} = 110$

4 2 *mf* *gliss.*

9 **A** 3 *mf* 3

17 **B** *p* *p*

21 *p* *p* *mf*

25 **C** *mf* *efusivo*

29 *f* *ff*

33 *f*

37 **D** *f*

41 **To Coda**

45 1. **E**

49 *mp* *f* 2. 4

57 **D.S. al Coda** *mf* *gliss.* **Coda** ϕ *f*

64 1. *sfz* *ff*

69 2. *ff*

UPTOWN FUNK

Funk

I Trompete em Sib

Arr.: Laudemir Ramos

Mark Roson / Bruno Mars

$\text{♩} = 110$

9 **A** Clap

17 **B**

21

25 **C**

33 *f*

37 **D**

41 *To Coda*

45 **E**

52 *D.S. al Coda*

Coda ϕ

61 *f*

68 *ff*

UPTOWN FUNK

Funk

II Trompete em Sib

Arr.: Laudemir Ramos

Mark Roson / Bruno Mars

$\text{♩} = 110$

9 **A** Clap

17 **B**

21

25 **C**

33

37 **D**

41 **To Coda**

45 **E**

52 **D.S. al Coda**

61 **Coda**

68

mp *mf* *p* *cresc. poco a poco* *f* *ff* *f* *ff* *sfz* *ff*

UPTOWN FUNK

Funk

III Trompete em Sib

Arr.: Laudemir Ramos

Mark Roson / Bruno Mars

$\text{♩} = 110$

9 **A** Clap

17 **B**

21

25 **C**

33 **D**

37 **D**

41 **E**

45 **E**

52 **D.S. al Coda**

Coda ϕ

61 **Coda**

68 **Coda**

mp *mf* *f* *ff* *p* *cresc. poco a poco* *sfz*

UPTOWN FUNK

Funk

I Trombone tenor

Arr.: Laudemir Ramos

Mark Roson / Bruno Mars

$\text{♩} = 110$

4

mp *mf* *gliss.*

A 9 Clap 4 8

17 **B** *f* *f* *f* *f*

25 **C** *f* *efusivo.*

29 *f* *ff*

33

D 37 *f*

41 *To Coda*

45 1.

E 49 *mp* *f* 2. 4

57 *mp* *mf* *gliss.* **D.S. al Coda**

Coda 61 *f* 1.

67 *sfz* *ff* 2.

71 *ff*

UPTOWN FUNK

II Trombone tenor

Funk

Arr.: Laudemir Ramos

Mark Roson / Bruno Mars

$\text{♩} = 110$

4

mp *mf*

8 *gliss.* **A** Clap 4

13 **B** 8 *f* *f*

21 *f* *f*

25 **C** *f*

28 *efusivo.*

30 *f* *ff*

33 *f*

37 **D** *f*

II Trombone tenor

40

44 **To Coda** 1.

48 **E**

mp *f*

53 2. **4** **D.S. al Coda** *gliss.*

mp *mf*

Coda ϕ
61

f

64 1.

sfz *ff*

69 2.

72

ff

UPTOWN FUNK

III Trombone tenor

Funk

Arr.: Laudemir Ramos

Mark Roson / Bruno Mars

$\text{♩} = 110$

4

mp *mf*

8 *gliss.* **A** Clap 4

13 **B** 8 *f* *f*

21 *f* *f*

25 **C** *f*

28 *efusivo.*

30 *f* *ff*

33 *f*

37 **D** *f*

III Trombone tenor

40

44 **To Coda**

48 **E**

mp *f*

53 **D.S. al Coda**

mp *mf* *gliss.*

Coda ϕ
61

f

64

sfz *ff*

69

72

ff

UPTOWN FUNK

Trombone baixo

Funk

Arr.: Laudemir Ramos

Mark Roson / Bruno Mars

$\text{♩} = 110$

8

mf

9 **A**

15 **B**

mf

23 **C**

mf *efusivo*

29

f *ff* *f*

35 **D**

f

41 **To Coda**

f

48 **E**

mp *f* *mf*

54 **D.S. al Coda** **Coda** ϕ

f

62

sfz

68

ff *ff*

UPTOWN FUNK

Eufônio

Funk

Arr.: Laudemir Ramos

Mark Roson / Bruno Mars

♩ = 110

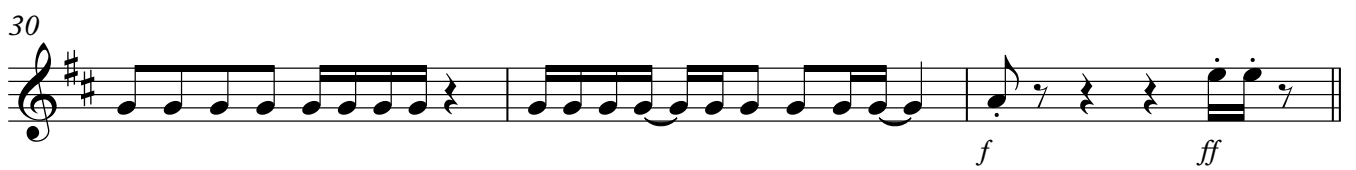
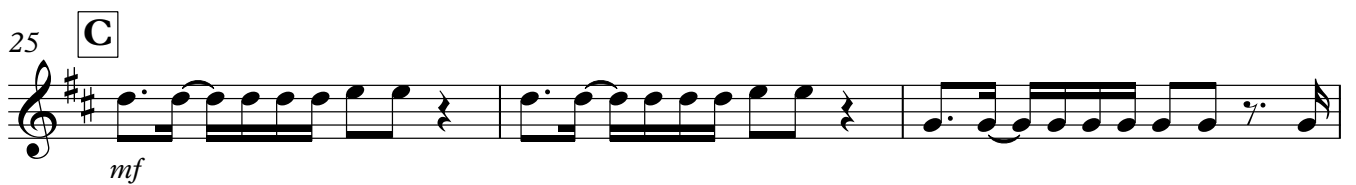
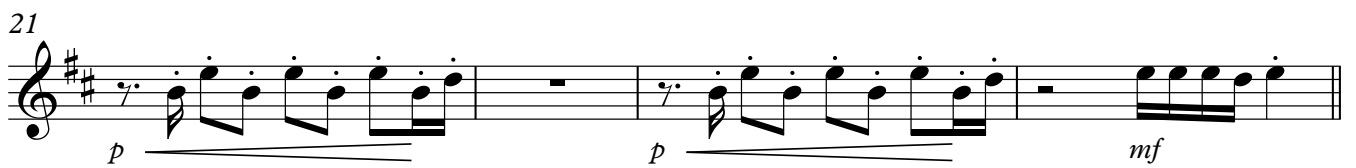
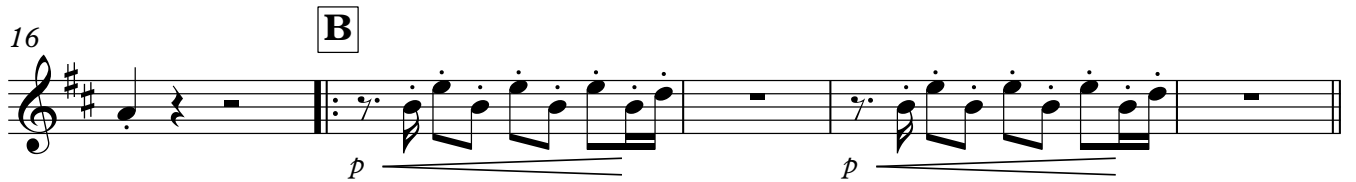

Eufônio

36 **D**

40

44 **To Coda** 1.

E 49

53 2.

57 **D.S. al Coda**

Coda Φ

61

64 1.

69 2.

72

UPTOWN FUNK

Sousafone em Mi \flat

Funk

Arr.: Laudemir Ramos

Mark Roson / Bruno Mars

$\text{♩} = 110$

mf

9 **A**

15 **B**

23 **C**

p cresc. poco a poco

32 **D**

f

38

44 **E**

To Coda 1.

50

f *mf*

57 **D.S. al Coda** **Coda** ϕ

63

69

UPTOWN FUNK

Sousafone em Sib

Funk

Arr.: Laudemir Ramos

Mark Roson / Bruno Mars

♩ = 110

mf

9 **A**

15 **B**

23 **C**

32 **D**

38

44 **To Coda** **E**

50

57 **D.S. al Coda** **Coda** ϕ

64

70

UPTOWN FUNK

Bateria

Funk

Arr.: Laudemir Ramos

Mark Roson / Bruno Mars

♩ = 110 Clap

Coda ϕ

UPTOWN FUNK

Baixo elétrico

Funk

Arr.: Laudemir Ramos

Mark Roson / Bruno Mars

♩ = 110

8

mf

2

2

9 **A**

13

17 **B**

2

2

25 **C**

4

p cresc. poco a poco

f

33

37 **D**

41

8va-----|

8va-----|

To Coda

45 |1.

49 **E**

f

2.

mf

2

57

2

D.S. al Coda

Coda ☉

f

64 |1.

69 |2.

ff
