

A CONQUISTA DO PARAÍSO

(Versão dobrado)

Composição original: Vangelis

Arranjo: Cap. Jacy

**Cópia de Diógenes Catunda
11 de maio de 2010**

A CONQUISTA DO PARAÍSO

Score

Versão Dobrado

Comp. original.: Vangelis

Arr.: Cap. Jacy

The musical score is arranged for a double woodwind and brass section, plus drums. The instruments listed on the left are: Flute, Oboe, Clarinet in E \flat , Clarinet in B \flat 1, Clarinet in B \flat 2, Clarinet in B \flat 3, Alto Sax. 1, Alto Sax. 2, Tenor Sax. 1, Tenor Sax. 2, Trumpet in B \flat 1, Trumpet in B \flat 2, Trumpet in B \flat 3, Horn in E \flat 1, Horn in E \flat 2, Horn in E \flat 3, Trombone 1, Trombone 2, Trombone 3, Euphonium, and Tuba. The score is in 2/4 time and features a key signature of two flats (B \flat and E \flat). The woodwinds and brasses play a melodic line with various articulations, while the drums provide a steady rhythmic accompaniment. The score includes first and second endings for several measures.

A CONQUISTA DO PARAÍSO

10

Fl.

Ob.

E♭ Cl.

B♭ Cl. 1

B♭ Cl. 2

B♭ Cl. 3

A. Sax. 1

A. Sax. 2

T. Sax. 1

T. Sax. 2

10

toçar só 2ª vez

B♭ Tpt. 1

B♭ Tpt. 2

B♭ Tpt. 3

Hn. 1

Hn. 2

Hn. 3

Tbn. 1

Tbn. 2

Tbn. 3

Euph.

Tuba

10

D. S. 1

pratos sempre 2ª vez

D. S. 2

A CONQUISTA DO PARAÍSO

A CONQUISTA DO PARAÍSO

This musical score is for the piece "A CONQUISTA DO PARAÍSO" and is page 4 of the score. It features a large ensemble of instruments. The woodwind section includes Flute (Fl.), Oboe (Ob.), three Clarinets (E♭ Cl., B♭ Cl. 1, B♭ Cl. 2, B♭ Cl. 3), and three Saxophones (A. Sax. 1, A. Sax. 2, T. Sax. 1, T. Sax. 2). The brass section consists of three B♭ Trumpets (B♭ Tpt. 1, B♭ Tpt. 2, B♭ Tpt. 3), three Horns (Hn. 1, Hn. 2, Hn. 3), three Trombones (Tbn. 1, Tbn. 2, Tbn. 3), Euphonium (Euph.), and Tuba. The percussion section includes two Drums (D.S. 1, D.S. 2). The score is written in a key signature of one sharp (F#) and a common time signature (C). A rehearsal mark "31" is placed at the beginning of the first staff. The music is characterized by long, sustained notes with phrasing slurs, and some instruments have dynamic markings like accents (>) and hairpins. The drum parts are primarily rhythmic patterns.

A CONQUISTA DO PARAÍSO

This musical score is for the piece "A Conquista do Paraíso". It is arranged for a large ensemble and includes the following parts:

- Flute (Fl.)**: Part 1, marked *D.S. al Coda*.
- Oboe (Ob.)**: Part 1.
- E♭ Clarinet (E♭ Cl.)**: Part 1.
- B♭ Clarinet 1 (B♭ Cl. 1)**: Part 1.
- B♭ Clarinet 2 (B♭ Cl. 2)**: Part 2.
- B♭ Clarinet 3 (B♭ Cl. 3)**: Part 2.
- Alto Saxophone 1 (A. Sx. 1)**: Part 1.
- Alto Saxophone 2 (A. Sx. 2)**: Part 2.
- Tenor Saxophone 1 (T. Sx. 1)**: Part 1.
- Tenor Saxophone 2 (T. Sx. 2)**: Part 2.
- B♭ Trumpet 1 (B♭ Tpt. 1)**: Part 1.
- B♭ Trumpet 2 (B♭ Tpt. 2)**: Part 2.
- B♭ Trumpet 3 (B♭ Tpt. 3)**: Part 2.
- Horn 1 (Hn. 1)**: Part 1.
- Horn 2 (Hn. 2)**: Part 2.
- Horn 3 (Hn. 3)**: Part 2.
- Trombone 1 (Tbn. 1)**: Part 1.
- Trombone 2 (Tbn. 2)**: Part 2.
- Trombone 3 (Tbn. 3)**: Part 2.
- Euphonium (Euph.)**: Part 1.
- Tuba**: Part 1.
- Drum Set 1 (D.S. 1)**: Part 1.
- Drum Set 2 (D.S. 2)**: Part 1, marked *D.S. al Coda*.

A CONQUISTA DO PARAÍSO

A CONQUISTA DO PARAÍSO

Flauta

Versão Dobrado

Comp. original.: Vangelis

Arr.: Cap. Jacy

1.

2.

20

1.

2.

29

41

1.

2.

D.S. al Coda

51

A CONQUISTA DO PARAÍSO

Oboé

Versão Dobrado

Comp. original.: Vangelis

Arr.: Cap. Jacy

A CONQUISTA DO PARAÍSO

Clarinet in E \flat

Versão Dobrado

Comp. original.: Vangelis

Arr.: Cap. Jacy

A CONQUISTA DO PARAÍSO

Clarinet in B \flat 1

Versão Dobrado

Comp. original.: Vangelis

Arr.: Cap. Jacy

A CONQUISTA DO PARAÍSO

Clarinet in B \flat 2

Versão Dobrado

Comp. original.: Vangelis

Arr.: Cap. Jacy

A CONQUISTA DO PARAÍSO

Clarinet in B \flat 3

Versão Dobrado

Comp. original.: Vangelis

Arr.: Cap. Jacy

A CONQUISTA DO PARAÍSO

Sax Alto 1

Versão Dobrado

Comp. original.: Vangelis

Arr.: Cap. Jacy

A CONQUISTA DO PARAÍSO

Sax Alto 2

Versão Dobrado

Comp. original.: Vangelis

Arr.: Cap. Jacy

A CONQUISTA DO PARAÍSO

Sax Tenor 1

Versão Dobrado

Comp. original.: Vangelis

Arr.: Cap. Jacy

A CONQUISTA DO PARAÍSO

Sax Tenor 2

Versão Dobrado

Comp. original.: Vangelis

Arr.: Cap. Jacy

A CONQUISTA DO PARAÍSO

Trumpet in B \flat 1

Versão Dobrado

Comp. original.: Vangelis

Arr.: Cap. Jacy

A CONQUISTA DO PARAÍSO

Trumpet in B \flat 2

Versão Dobrado

Comp. original.: Vangelis

Arr.: Cap. Jacy

A CONQUISTA DO PARAÍSO

Trumpet in B \flat 3

Versão Dobrado

Comp. original.: Vangelis

Arr.: Cap. Jacy

A CONQUISTA DO PARAÍSO

Horn in E \flat 1

Versão Dobrado

Comp. original.: Vangelis

Arr.: Cap. Jacy

A CONQUISTA DO PARAÍSO

Horn in E \flat 2

Versão Dobrado

Comp. original.: Vangelis

Arr.: Cap. Jacy

A CONQUISTA DO PARAÍSO

Horn in E \flat 3

Versão Dobrado

Comp. original.: Vangelis

Arr.: Cap. Jacy

A CONQUISTA DO PARAÍSO

Horn in F

Versão Dobrado

Comp. original.: Vangelis

Arr.: Cap. Jacy

A CONQUISTA DO PARAÍSO

Trombone 1

Versão Dobrado

Comp. original.: Vangelis

Arr.: Cap. Jacy

§

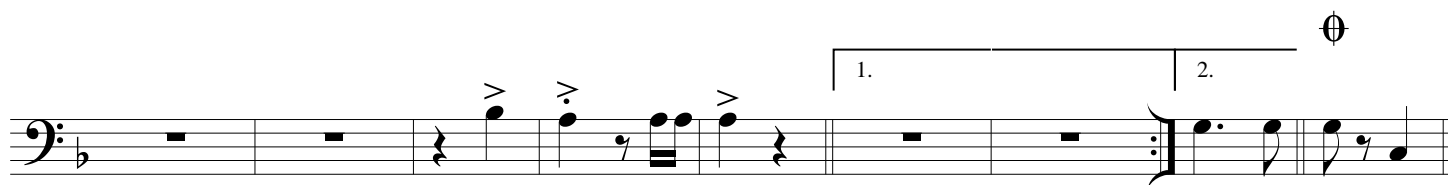

⊕

D.S. al Coda

A CONQUISTA DO PARAÍSO

Trombone 2

Versão Dobrado

Comp. original.: Vangelis

Arr.: Cap. Jacy

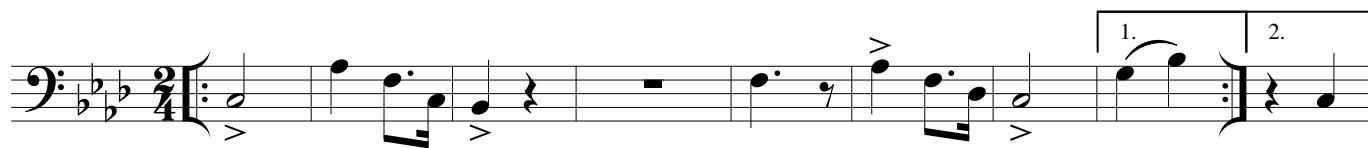

§

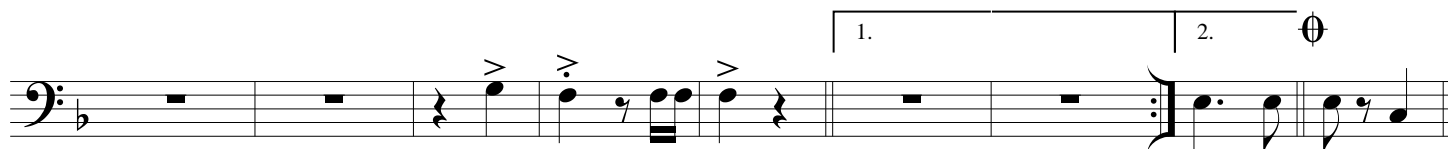

A CONQUISTA DO PARAÍSO

Trombone 3

Versão Dobrado

Comp. original.: Vangelis

Arr.: Cap. Jacy

§

A CONQUISTA DO PARAÍSO

Bombardino B \flat

Versão Dobrado

Comp. original.: Vangelis

Arr.: Cap. Jacy

A CONQUISTA DO PARAÍSO

Bombardino C

Versão Dobrado

Comp. original.: Vangelis

Arr.: Cap. Jacy

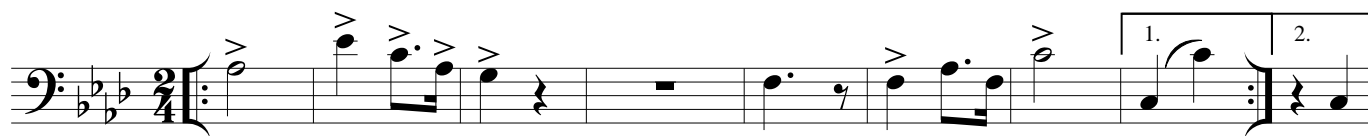

§

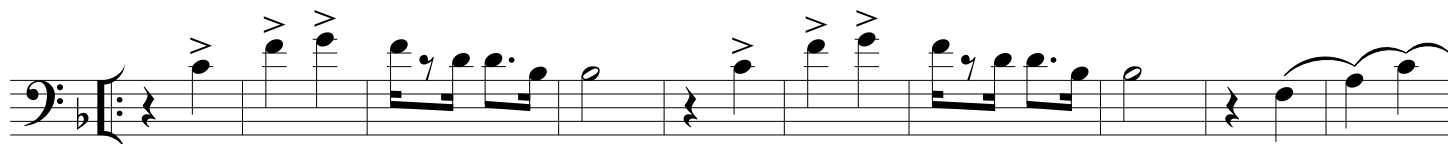

A CONQUISTA DO PARAÍSO

Tuba E \flat

Versão Dobrado

Comp. original.: Vangelis

Arr.: Cap. Jacy

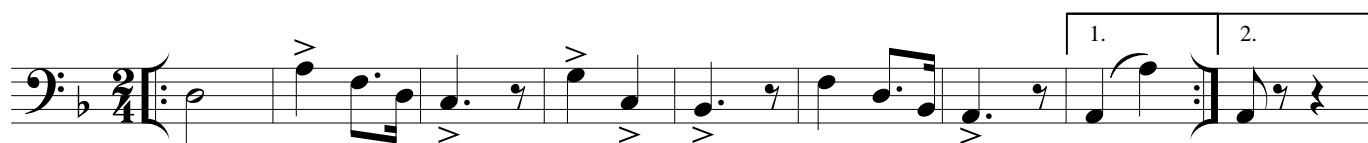

§

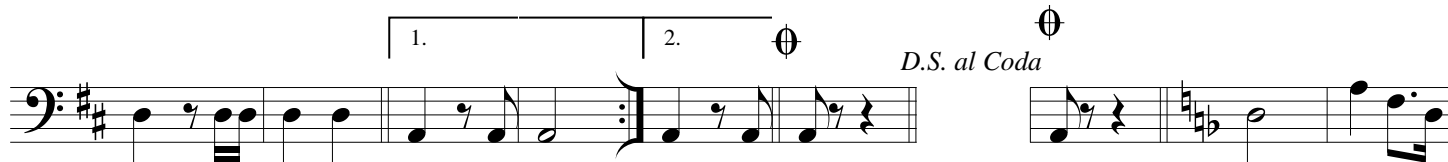

A CONQUISTA DO PARAÍSO

Tuba B \flat

Versão Dobrado

Comp. original.: Vangelis

Arr.: Cap. Jacy

8

8

8

8

8

8

1.

2.

1.

2.

1.

2.

Φ

D.S. al Coda

Φ

A CONQUISTA DO PARAÍSO

Caixa

Versão Dobrado

Comp. original.: Vangelis

Arr.: Cap. Jacy

1.

2.

pratos sempre 2º vez

18

271. 2.

37 1. 2. \emptyset

\emptyset

D.S. al Coda

56

A CONQUISTA DO PARAÍSO

Bombo e Pratos

Versão Dobrado

Comp. original.: Vangelis

Arr.: Cap. Jacy
