

# HINO À BANDEIRA

Música: Francisco Braga  
Letra: Olavo Bilac

The musical score is arranged in a standard orchestral format with the following parts:

- Flautim
- Flauta
- Oboé
- Clarinetas Eb
- 1ª Clarineta Bb
- 2ª Clarineta Bb
- 3ª Clarineta Bb
- Sax Alto Eb
- Sax Tenor Bb
- Sax Barítono Eb
- Fagote
- Trompas Eb
- 1ª Trompete Bb
- 2ª Trompete Bb
- 3ª Trompete Bb
- 1ª Trombone C
- 2ª, 3ª Trombone C
- Bombardino C
- Tuba Bb
- Pratos
- Tarol
- Bombo

Musical score for various instruments including Flautim, Flauta, Oboé, Clarineta Eb, 1ª Clarineta Bb, 2ª Clarineta Bb, 3ª Clarineta Bb, Sax Alto Eb, Sax Tenor Bb, Sax Barítono Eb, Fagote, Trompas Eb, 1ª Trompeta Bb, 2ª Trompeta Bb, 3ª Trompeta Bb, 1ª Trombone C, 2ª/3ª Trombone C, Bombardino C, Tuba Bb, Pratos, Tarol, and Bombo. The score includes a double bar line with a diamond symbol.

Flautim

Flauta

Oboé

Clarineta Eb

1ª Clarineta Bb

2ª Clarineta Bb

3ª Clarineta Bb

Sax Alto Eb

Sax Tenor Bb

Sax Baritone Eb

Fagote

Trompas Eb

1ª Trompete Bb

2ª Trompete Bb

3ª Trompete Bb

1ª Trombone C

2ª, 3ª Trombone C

Bombardino C

Tuba Bb

Pratos

Tarol

Bombo

Flautim

Flauta

Oboé

Clarineta Eb

1ª Clarineta Bb

2ª Clarineta Bb

3ª Clarineta Bb

Sax Alto Eb

Sax Tenor Bb

Sax Barítono Eb

Fagote

Trompas Eb

1ª Trompete Bb

2ª Trompete Bb

3ª Trompete Bb

1ª Trombone C

2ª, 3ª Trombone C

Bombardino C

Tuba Bb

Pratos

Tarol

Bombo

Flautim *f* *Ao % & Ø*

Flauta *f*

Oboé *f*

Clarinetas Eb *f*

1ª Clarineta Bb *f*

2ª Clarineta Bb *f*

3ª Clarineta Bb *f*

Sax Alto Eb *f*

Sax Tenor Bb *f*

Sax Barítono Eb *f*

Fagote *f*

Trompas Eb *f* *Ao % & Ø*

1ª Trompete Bb *f*

2ª Trompete Bb *f*

3ª Trompete Bb *f*

1ª Trombone C *f*

2ª, 3ª Trombone C *f*

Bombardino C *f*

Tuba Bb *f*

Pratos *f* *Ao % & Ø*

Tarol *f*

Bombo *f*

ff

# HINO À BANDEIRA

Flautim (C)

Música: Francisco Braga  
Letra: Olavo Bilac

5

9

17

20

24

28

*f*

*ff*

# HINO À BANDEIRA

Flauta (C)

Música: Francisco Braga  
Letra: Olavo Bilac

4

8

16

19

23

28

*f*

*ff*

# HINO À BANDEIRA

Oboé (C)

Música: Francisco Braga  
Letra: Olavo Bilac

4

8

16

19

23

28

*f*

*ff*

Ao S& Ø

# HINO À BANDEIRA

Requinta (Eb)

Música: Francisco Braga  
Letra: Olavo Bilac

# HINO À BANDEIRA

1ª Clarineta (Bb)

Música: Francisco Braga  
Letra: Olavo Bilac

1

4

8

12

15

19

23

28

*f*

*p*

*ff*

# HINO À BANDEIRA

2ª Clarineta (Bb)

Música: Francisco Braga  
Letra: Olavo Bilac

1

4

8

12

16

20

24

28

*f*

*p*

*ff*

*f*

*ff*

# HINO À BANDEIRA

3ª Clarineta (Bb)

Música: Francisco Braga  
Letra: Olavo Bilac

5

9

14

18

23

28

# HINO À BANDEIRA

Sax Alto (Eb)

Música: Francisco Braga  
Letra: Olavo Bilac

1

4

8

12

16

20

24

28

*f*

*p*

*ff*

# HINO À BANDEIRA

Sax Tenor (Bb)

Música: Francisco Braga  
Letra: Olavo Bilac

5

9

14

18

23

28

*f*

*p*

*ff*

# HINO À BANDEIRA

Sax Barítono (Eb)

Música: Francisco Braga  
Letra: Olavo Bilac

5

9

14

18

23

28

# HINO À BANDEIRA

Fagote (C)

Música: Francisco Braga  
Letra: Olavo Bilac

4

8

13

17

21

25

28

*f*

*p*

*ff*

# HINO À BANDEIRA

1º Trompete (Bb)

Música: Francisco Braga  
Letra: Olavo Bilac

11

17

20

24

28

# HINO À BANDEIRA

2º Trompete Bb

Música: Francisco Braga  
Letra: Olavo Bilac

# HINO À BANDEIRA

3º Trompete (Bb)

Música: Francisco Braga  
Letra: Olavo Bilac

4

8

11

19

23

28

*f*

*ff*

# HINO À BANDEIRA

Trompas (Eb)

Música: Francisco Braga  
Letra: Olavo Bilac

# HINO À BANDEIRA

1º Trombone (C)

Música: Francisco Braga  
Letra: Olavo Bilac

4

8

11

15

19

23

28

*f*

*p*

*ff*

# HINO À BANDEIRA

2º Trombone (C)

Música: Francisco Braga  
Letra: Olavo Bilac

1

4

8

11

15

19

23

28

*f*

*p*

*ff*

Ao

# HINO À BANDEIRA

3º Trombone (C)

Música: Francisco Braga  
Letra: Olavo Bilac

4

8

12

16

20

24

28

*f*

*p*

*ff*

# HINO À BANDEIRA

Bombardino (Bb)

Música: Francisco Braga  
Letra: Olavo Bilac

# HINO À BANDEIRA

Bombardino (C)

Música: Francisco Braga  
Letra: Olavo Bilac

# HINO À BANDEIRA

Tuba (Bb)

Música: Francisco Braga  
Letra: Olavo Bilac

5

9

13

17

21

25

28

*f*

*p*

*f*

*ff*

# HINO À BANDEIRA

Tuba (C)

Música: Francisco Braga  
Letra: Olavo Bilac

1

4

8

12

16

20

24

28

*f*

*p*

*ff*

Ao S&T

# HINO À BANDEIRA

Tuba (Eb)

Música: Francisco Braga  
Letra: Olavo Bilac

5

9

13

17

21

25

28

*f*

*p*

*ff*

# HINO À BANDEIRA

Pratos

Música: Francisco Braga  
Letra: Olavo Bilac

♩

5

9

20

31

*f*

*ff*

Ao S & O

# HINO À BANDEIRA

Tarol

Música: Francisco Braga  
Letra: Olavo Bilac

5

9

16

20

24

28

*Ao S & O*

# HINO À BANDEIRA

Bombo

Música: Francisco Braga  
Letra: Olavo Bilac

♩

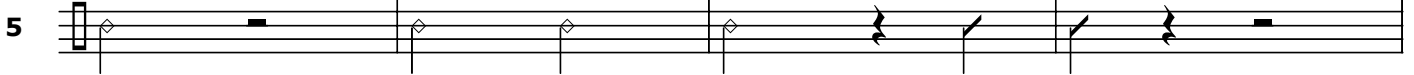
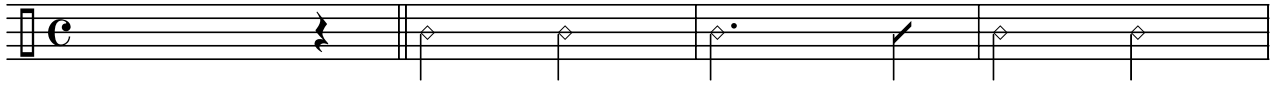

♩

