

HAVE YOU SEEN TE RAIN?

Arranjo: Eurípedes J. Santos

♩=128

A

Flute

Clarinet in B♭ 1

Clarinet in B♭ 2

Clarinet in B♭ 3

Alto Saxophone

Tenor Saxophone

Horn in F 1

Horn in F 2

Horn in F 3

Trumpet in B♭ 1

Trumpet in B♭ 2

Trumpet in B♭ 3

Trombone 1

Trombone 2

Trombone 3

Euphonium C

Euphonium B♭

Sousaphone in E♭

Sousaphone in B♭

Electric Bass

6

Fl.

Cl. 1

Cl. 2

Cl. 3

A. Sax.

T. Sax.

Hn. 1

Hn. 2

Hn. 3

Tpt. 1

Tpt. 2

Tpt. 3

Tbn. 1

Tbn. 2

Tbn. 3

Euph. C

Euph. Bb

Sousa.

Sousa.

E. Bass

10

Fl.

Cl. 1

Cl. 2

Cl. 3

A. Sax.

T. Sax.

Hn. 1

Hn. 2

Hn. 3

Tpt. 1

Tpt. 2

Tpt. 3

Tbn. 1

Tbn. 2

Tbn. 3

Euph. C

Euph. Bb

Sousa.

Sousa.

E. Bass

14

Fl.

Cl. 1

Cl. 2

Cl. 3

A. Sax.

T. Sax.

Hn. 1

Hn. 2

Hn. 3

Tpt. 1

Tpt. 2

Tpt. 3

Tbn. 1

Tbn. 2

Tbn. 3

Euph. C

Euph. Bb

Sousa.

Sousa.

E. Bass

18

Fl.

Cl. 1

Cl. 2

Cl. 3

A. Sax.

T. Sax.

Hn. 1

Hn. 2

Hn. 3

Tpt. 1

Tpt. 2

Tpt. 3

Tbn. 1

Tbn. 2

Tbn. 3

Euph. C

Euph. Bb

Sousa.

Sousa.

E. Bass

B

22

Fl.

Cl. 1

Cl. 2

Cl. 3

A. Sax.

T. Sax.

Hn. 1

Hn. 2

Hn. 3

Tpt. 1

Tpt. 2

Tpt. 3

Tbn. 1

Tbn. 2

Tbn. 3

Euph. C

Euph. Bb

Sousa.

Sousa.

E. Bass

28 C

Fl.

Cl. 1

Cl. 2

Cl. 3

A. Sax.

T. Sax.

Hn. 1

Hn. 2

Hn. 3

Tpt. 1

Tpt. 2

Tpt. 3

Tbn. 1

Tbn. 2

Tbn. 3

Euph. C

Euph. Bb

Sousa.

Sousa.

E. Bass

33

Fl.

Cl. 1

Cl. 2

Cl. 3

A. Sax.

T. Sax.

Hn. 1

Hn. 2

Hn. 3

Tpt. 1

Tpt. 2

Tpt. 3

Tbn. 1

Tbn. 2

Tbn. 3

Euph. C

Euph. Bb

Sousa.

Sousa.

E. Bass

38

Fl.

Cl. 1

Cl. 2

Cl. 3

A. Sax.

T. Sax.

Hn. 1

Hn. 2

Hn. 3

Tpt. 1

Tpt. 2

Tpt. 3

Tbn. 1

Tbn. 2

Tbn. 3

Euph. C

Euph. Bb

Sousa.

Sousa.

E. Bass

42

Fl.

Cl. 1

Cl. 2

Cl. 3

A. Sax.

T. Sax.

Hn. 1

Hn. 2

Hn. 3

Tpt. 1

Tpt. 2

Tpt. 3

Tbn. 1

Tbn. 2

Tbn. 3

Euph. C

Euph. Bb

Sousa.

Sousa.

E. Bass

46

Fl.

Cl. 1

Cl. 2

Cl. 3

A. Sax.

T. Sax.

Hn. 1

Hn. 2

Hn. 3

Tpt. 1

Tpt. 2

Tpt. 3

Tbn. 1

Tbn. 2

Tbn. 3

Euph. C

Euph. Bb

Sousa.

Sousa.

E. Bass

50 **D**

Fl.

Cl. 1

Cl. 2

Cl. 3

A. Sax.

T. Sax.

Hn. 1

Hn. 2

Hn. 3

Tpt. 1

Tpt. 2

Tpt. 3

Tbn. 1

Tbn. 2

Tbn. 3

Euph. C

Euph. Bb

Sousa.

Sousa.

E. Bass

D

56

Fl.

Cl. 1

Cl. 2

Cl. 3

A. Sax.

T. Sax.

Hn. 1

Hn. 2

Hn. 3

Tpt. 1

Tpt. 2

Tpt. 3

Tbn. 1

Tbn. 2

Tbn. 3

Euph. C

Euph. Bb

Sousa.

Sousa.

E. Bass

60

Fl.

Cl. 1

Cl. 2

Cl. 3

A. Sax.

T. Sax.

Hn. 1

Hn. 2

Hn. 3

Tpt. 1

Tpt. 2

Tpt. 3

Tbn. 1

Tbn. 2

Tbn. 3

Euph. C

Euph. Bb

Sousa.

Sousa.

E. Bass

HAVE YOU SEEN TE RAIN?

Flute

Arranjo: Eurípedes J. Santos

$\text{♩} = 128$

5 **A** 15

21 **B**

27

32 **C** 5

41 3

48

50 **D**

56

61

HAVE YOU SEEN THE RAIN?

$\text{♩} = 128$

5 **A**

11

16

21 **B**

30 **C**

36

42

48 **D**

54

59

HAVE YOU SEEN TE RAIN?

$\text{♩} = 128$

5 **A**

11

16

21 **B**

30 **C**

36

42

48 **D**

54

59

HAVE YOU SEEN TE RAIN?

$\text{♩} = 128$

5 **A**

11

16

21 **B**

30 **C**

36

42

48 **D**

54

59

HAVE YOU SEEN TE RAIN?

♩=128

5 **A**

11

16

21 **B**

27

32 **C**

38

43

48 **D**

54

59

HAVE YOU SEEN TE RAIN?

♩=128

5 **A**

11

16

21 **B**

27

32 **C**

38

43

48 **D**

54

59

HAVE YOU SEEN TE RAIN?

Horn in F 1

Arranjo: Eurípedes J. Santos

♩=128

4 **A**

9

15

21 **B**

28

32 **C**

38

43

48 **D**

56

HAVE YOU SEEN TE RAIN?

♩=128

4 **A**

9

15

21 **B**

28

32 **C**

37

43

48 **D**

56

HAVE YOU SEEN THE RAIN?

Horn in F 3

Arranjo: Eurípedes J. Santos

♩=128

4 **A**

9

14

19 **B**

27

32 **C**

37

42

47 **D**

54

2

Horn in F 3

59

HAVE YOU SEEN TE RAIN?

Trumpet in B \flat 1

Arranjo: Eurípedes J. Santos

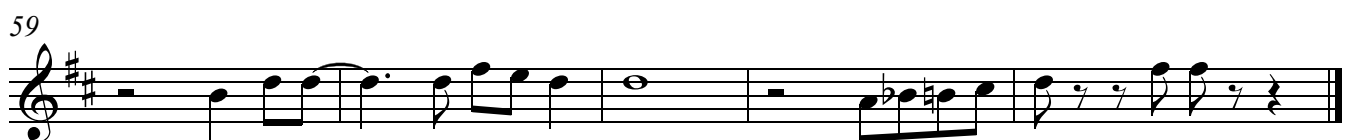
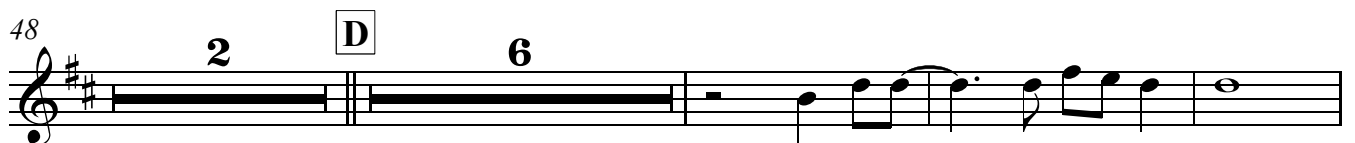
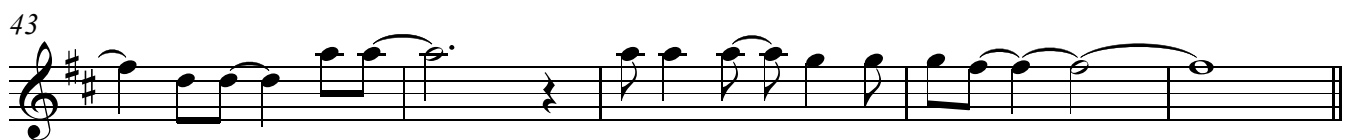
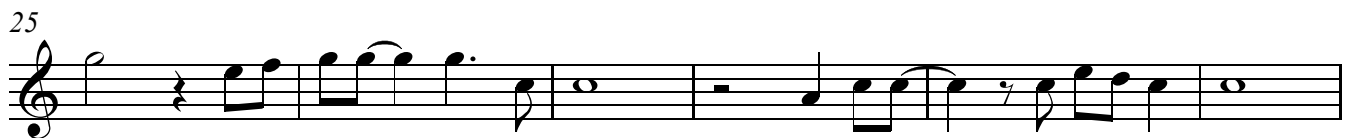

HAVE YOU SEEN THE RAIN?

Trumpet in B \flat 2

Arranjo: Eurípedes J. Santos

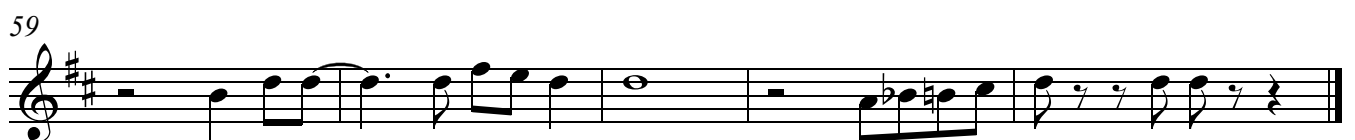
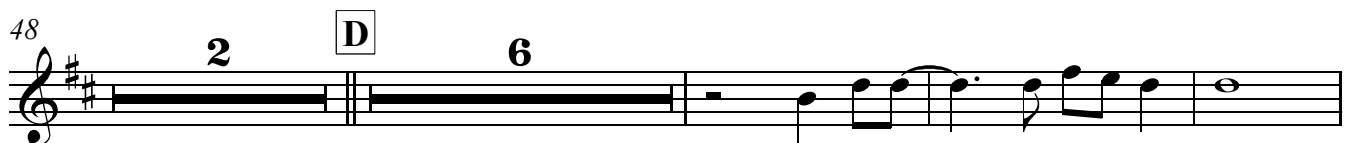
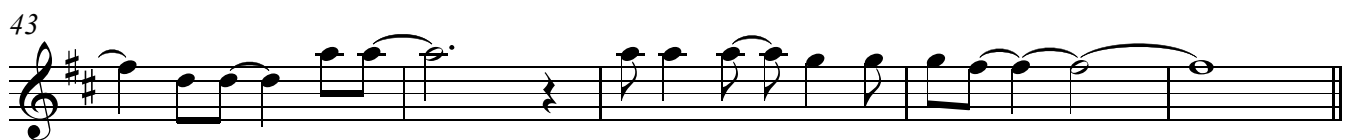

HAVE YOU SEEN THE RAIN?

Trumpet in B \flat 3

Arranjo: Eurípedes J. Santos

$\text{♩} = 128$

5 **A** 4

13 **B** 7

25

31 **C** 8

43

48 **D** 2 6

59

HAVE YOU SEEN THE RAIN?

♩=128

2

5 **A**

12

18 **B**

25

32 **C**

38

43

48 **D**

56

61

HAVE YOU SEEN TE RAIN?

♩=128

2

5 **A**

12

18 **B**

25

32 **C**

38

43

48 **D**

56

61

Trombone 3

HAVE YOU SEEN TE RAIN?

Arranjo: Eurípedes J. Santos

♩=128

2

5 **A**

11

16

21 **B**

2

30 **C**

36

42

47 **D**

54

60

Euphonium C

HAVE YOU SEEN THE RAIN?

Arranjo: Eurípedes J. Santos

♩=128

2

5

A

10

15

20

B

6

30

C

35

Euphonium C

41

46

50 **D**

58

61

HAVE YOU SEEN THE RAIN?

Arranjo: Eurípedes J. Santos

♩=128

2

5 **A**

11

16

21 **B**

6

32 **C**

38

43

48 **D**

55

60

Sousaphone in E \flat

HAVE YOU SEEN THE RAIN?

Arranjo: Eurípedes J. Santos

♩=128

5 **A**

11

16

21 **B**

27

32 **C**

38

43

48 **D**

2

Sousaphone in Eb

54

59

Sousaphone in B \flat

HAVE YOU SEEN TE RAIN?

Arranjo: Eurípedes J. Santos

$\text{♩} = 128$

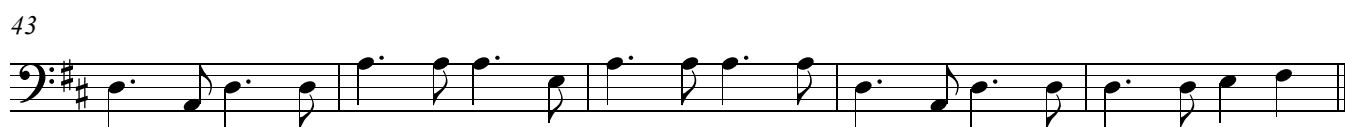
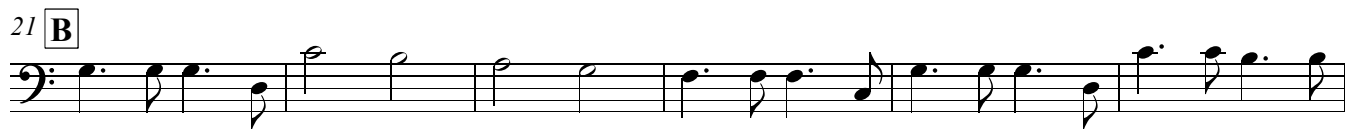

HAVE YOU SEEN TE RAIN?

♩=128

