

# Passagem do Rio

Dobrado

De: Raimundo Lopes  
Instrumentação: Washington L. Gomes

□□□□

Flute

Clarinet in B $\flat$  1

Clarinet in B $\flat$  2

Clarinet in B $\flat$  3

Alto Sax

Tenor Sax 1

Tenor Sax 2

Trumpet in B $\flat$  1

Trumpet in B $\flat$  2

Trumpet in B $\flat$  3

Trombone 1

Trombone 2

Trombone 3

Tuba

3

©

Passagem do Rio

2

*9*

Fl.

B $\flat$  Cl. 1

B $\flat$  Cl. 2

B $\flat$  Cl. 3

A. Sx.

T. Sx. 1

T. Sx. 2

B $\flat$  Tpt. 1

B $\flat$  Tpt. 2

B $\flat$  Tpt. 3

Tbn. 1

Tbn. 2

Tbn. 3

Tuba

Passagem do Rio

20

1. 2.

Fl.

B $\flat$  Cl. 1

B $\flat$  Cl. 2

B $\flat$  Cl. 3

A. Sx.

T. Sx. 1

T. Sx. 2

20

B $\flat$  Tpt. 1

B $\flat$  Tpt. 2

B $\flat$  Tpt. 3

Tbn. 1

Tbn. 2

Tbn. 3

Tuba

Passagem do Rio

29

Fl.

B $\flat$  Cl. 1

B $\flat$  Cl. 2

B $\flat$  Cl. 3

A. Sx.

T. Sx. 1

T. Sx. 2

B $\flat$  Tpt. 1

B $\flat$  Tpt. 2

B $\flat$  Tpt. 3

Tbn. 1

Tbn. 2

Tbn. 3

Tuba

48

Fl.

B $\flat$  Cl. 1

B $\flat$  Cl. 2

B $\flat$  Cl. 3

A. Sx.

T. Sx. 1

T. Sx. 2

48

B $\flat$  Tpt. 1

B $\flat$  Tpt. 2

B $\flat$  Tpt. 3

Tbn. 1

Tbn. 2

Tbn. 3

Tuba

58

1.

Fl.

B $\flat$  Cl. 1

B $\flat$  Cl. 2

B $\flat$  Cl. 3

A. Sx.

T. Sx. 1

T. Sx. 2

B $\flat$  Tpt. 1

B $\flat$  Tpt. 2

B $\flat$  Tpt. 3

Tbn. 1

Tbn. 2

Tbn. 3

Tuba

This musical score is for the piece "Passagem do Rio" and is page 8 of the score. It features a woodwind and brass ensemble. The score is divided into two systems. The first system includes parts for Flute (Fl.), B♭ Clarinet 1 (B♭ Cl. 1), B♭ Clarinet 2 (B♭ Cl. 2), B♭ Clarinet 3 (B♭ Cl. 3), Alto Saxophone (A. Sx.), Tenor Saxophone 1 (T. Sx. 1), and Tenor Saxophone 2 (T. Sx. 2). The second system includes parts for B♭ Trumpet 1 (B♭ Tpt. 1), B♭ Trumpet 2 (B♭ Tpt. 2), B♭ Trumpet 3 (B♭ Tpt. 3), Trombone 1 (Tbn. 1), Trombone 2 (Tbn. 2), Trombone 3 (Tbn. 3), and Tuba. The music is in 2/4 time and features a key signature of two flats (B♭ and E♭). The score includes first and second endings, indicated by a double bar line and the number "2." above the staff. The flute and clarinet parts have a melodic line with eighth and sixteenth notes, while the saxophones and tuba provide harmonic support with sustained notes and rhythmic patterns. The trumpets and trombones are mostly silent in this section, indicated by rests.

77

Fl.

B $\flat$  Cl. 1

B $\flat$  Cl. 2

B $\flat$  Cl. 3

A. Sax.

T. Sax. 1

T. Sax. 2

B $\flat$  Tpt. 1

B $\flat$  Tpt. 2

B $\flat$  Tpt. 3

Tbn. 1

Tbn. 2

Tbn. 3

Tuba

88

Fl.

B $\flat$  Cl. 1

B $\flat$  Cl. 2

B $\flat$  Cl. 3

A. Sx.

T. Sx. 1

T. Sx. 2

B $\flat$  Tpt. 1

B $\flat$  Tpt. 2

B $\flat$  Tpt. 3

Tbn. 1

Tbn. 2

Tbn. 3

Tuba

This musical score is for the piece "Passagem do Rio" and is page 11. It features a variety of instruments in a woodwind and brass section. The score is divided into two systems. The first system includes Flute (Fl.), three B-flat Clarinets (B $\flat$  Cl. 1, 2, 3), Alto Saxophone (A. Sax.), two Tenor Saxophones (T. Sax. 1, 2), and three B-flat Trumpets (B $\flat$  Tpt. 1, 2, 3). The second system includes three Tenor Trombones (Tbn. 1, 2, 3) and a Tuba. The music is written in treble clef for the upper instruments and bass clef for the lower instruments. The key signature has two sharps (F# and C#). The piece begins with a dynamic marking of *pp* (pianissimo) at measure 99. The score consists of four measures. The first two measures feature a melodic line in the woodwinds, primarily the Flute and Clarinets, with a sustained note in the Alto Saxophone. The last two measures feature a more active melodic line in the Tenor Saxophones and Tenor Trombones, with the Tuba providing a rhythmic accompaniment. The score concludes with repeat signs at the end of each measure.

Flute

# Passagem do Rio

Dobrado

De: Raimundo Lopes  
Instrumentação: Washington L. Gomes

□□□□

7

18

27

35

44

53

61

70

80

92

# Passagem do Rio

Dobrado

De: Raimundo Lopes  
Instrumentação: Washington L. Gomes

# Passagem do Rio

Dobrado

De: Raimundo Lopes  
Instrumentação: Washington L. Gomes

8

19

28

37

46

55

64

73

84

95

# Passagem do Rio

Dobrado

De: Raimundo Lopes  
Instrumentação: Washington L. Gomes

8

19

28

37

46

55

64

73

84

96

Alto Sax

# Passagem do Rio

Dobrado

De: Raimundo Lopes  
Instrumentação: Washington L. Gomes

□□□□

8

20

29

38

47

58

68

78

89

100

# Passagem do Rio

Dobrado

De: Raimundo Lopes  
Instrumentação: Washington L. Gomes

10

21

30

39

48

59

68

77

88

98

# Passagem do Rio

Dobrado

De: Raimundo Lopes  
Instrumentação: Washington L. Gomes

10

21

30

39

48

59

68

77

88

98

# Passagem do Rio

Dobrado

De: Raimundo Lopes  
Instrumentação: Washington L. Gomes

□□□□

# Passagem do Rio

Dobrado

De: Raimundo Lopes  
Instrumentação: Washington L. Gomes

□□□□

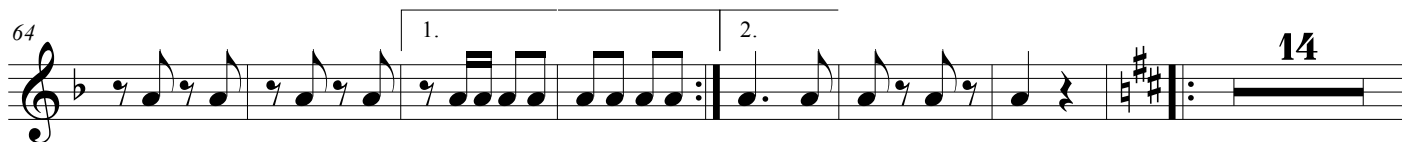
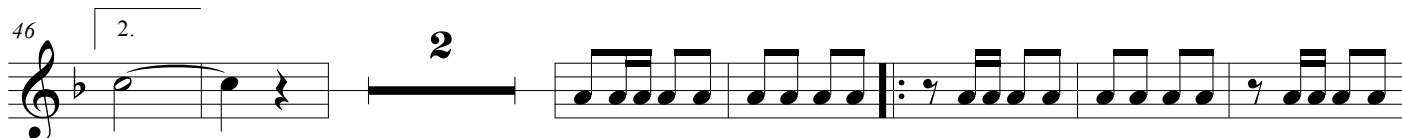
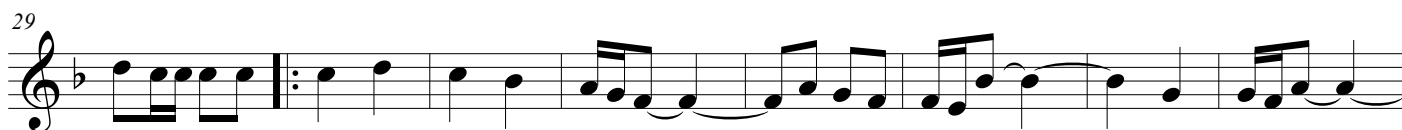

# Passagem do Rio

Dobrado

De: Raimundo Lopes  
Instrumentação: Washington L. Gomes

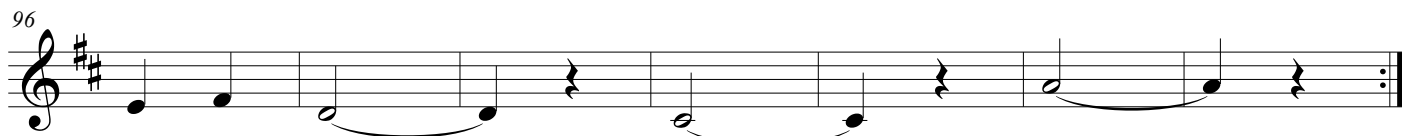
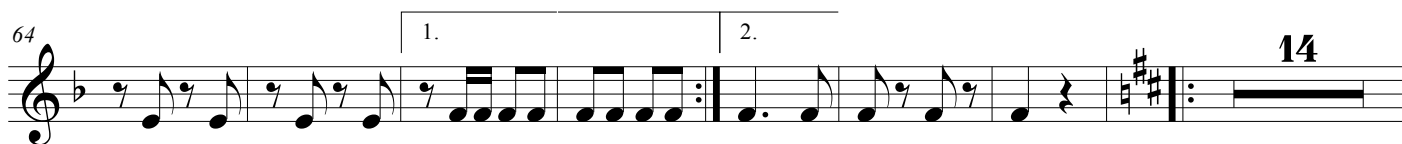
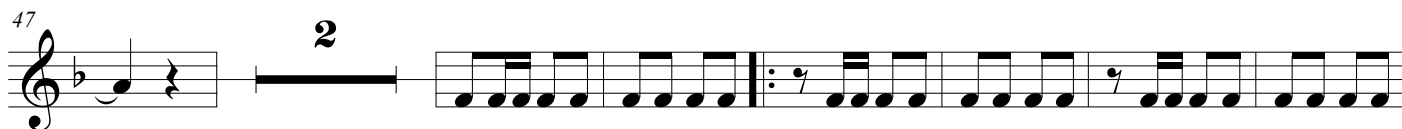
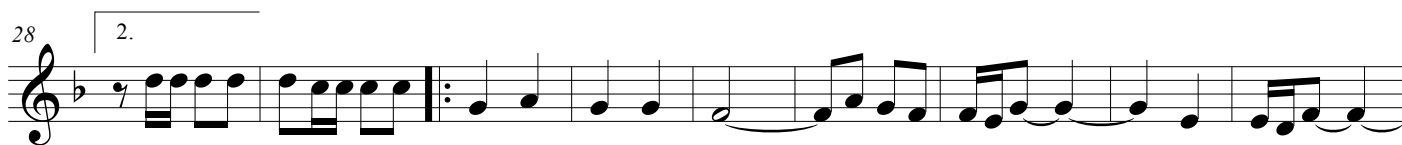
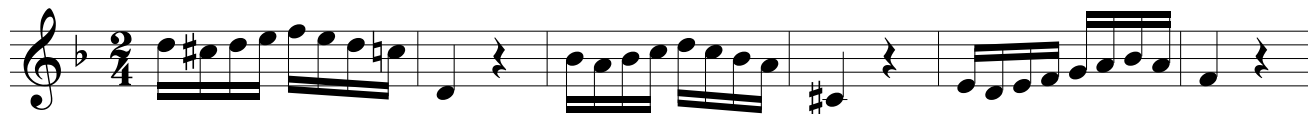

# Passagem do Rio

Dobrado

De: Raimundo Lopes  
Instrumentação: Washington L. Gomes

# Passagem do Rio

Dobrado

De: Raimundo Lopes  
Instrumentação: Washington L. Gomes

# Passagem do Rio

Dobrado

De: Raimundo Lopes  
Instrumentação: Washington L. Gomes

10

21

30

39

48

58

67

77

89

101

Tuba Bb

# Passagem do Rio

Dobrado

De: Raimundo Lopes  
Instrumentação: Washington L. Gomes

9

9

18

27

36

45

55

64

73

82

91

2  
100

# Passagem do Rio

