

Score

# Pe. Cícero

Dobrado

De: Raimundo Lopes

Arr: Washington L. Gomes

Flute

Clarinet in B $\flat$  1

Clarinet in B $\flat$  2

Alto Sax

Tenor Sax

Trumpet in B $\flat$  1

Trumpet in B $\flat$  2

Trumpet in B $\flat$  3

Trombone 1

Trombone 2

Trombone 3

Tuba

17

Fl.

B♭ Cl. 1

B♭ Cl. 2

A. Sx.

T. Sx.

B♭ Tpt. 1

B♭ Tpt. 2

B♭ Tpt. 3

Tbn. 1

Tbn. 2

Tbn. 3

Tuba

Fl.

B $\flat$  Cl. 1

B $\flat$  Cl. 2

A. Sx.

T. Sx.

B $\flat$  Tpt. 1

B $\flat$  Tpt. 2

B $\flat$  Tpt. 3

Tbn. 1

Tbn. 2

Tbn. 3

Tuba

35

Fl.

B $\flat$  Cl. 1

B $\flat$  Cl. 2

A. Sx.

T. Sx.

35

B $\flat$  Tpt. 1

B $\flat$  Tpt. 2

B $\flat$  Tpt. 3

Tbn. 1

Tbn. 2

Tbn. 3

Tuba

43

1.

Fl.

B $\flat$  Cl. 1

B $\flat$  Cl. 2

A. Sx.

T. Sx.

B $\flat$  Tpt. 1

B $\flat$  Tpt. 2

B $\flat$  Tpt. 3

Tbn. 1

Tbn. 2

Tbn. 3

Tuba

51 2.

Fl.

B $\flat$  Cl. 1

B $\flat$  Cl. 2

A. Sx.

T. Sx.

51

B $\flat$  Tpt. 1

B $\flat$  Tpt. 2

B $\flat$  Tpt. 3

Tbn. 1

Tbn. 2

Tbn. 3

Tuba

59

Fl.

B $\flat$  Cl. 1

B $\flat$  Cl. 2

A. Sx.

T. Sx.

59

B $\flat$  Tpt. 1

B $\flat$  Tpt. 2

B $\flat$  Tpt. 3

Tbn. 1

Tbn. 2

Tbn. 3

Tuba

67

1. 2.

Fl.

B $\flat$  Cl. 1

B $\flat$  Cl. 2

A. Sx.

T. Sx.

67

B $\flat$  Tpt. 1

B $\flat$  Tpt. 2

B $\flat$  Tpt. 3

Tbn. 1

Tbn. 2

Tbn. 3

Tuba

75

Fl.

B $\flat$  Cl. 1

B $\flat$  Cl. 2

A. Sx.

T. Sx.

This block contains the first system of the musical score, measures 75 through 82. It includes staves for Flute (Fl.), B $\flat$  Clarinet 1 (B $\flat$  Cl. 1), B $\flat$  Clarinet 2 (B $\flat$  Cl. 2), Alto Saxophone (A. Sx.), and Tenor Saxophone (T. Sx.). The key signature is three sharps (F#, C#, G#). The flute and clarinets play a melodic line with slurs and accents. The alto saxophone plays a similar line with slurs. The tenor saxophone plays a rhythmic accompaniment of eighth notes.

75

B $\flat$  Tpt. 1

B $\flat$  Tpt. 2

B $\flat$  Tpt. 3

Tbn. 1

Tbn. 2

Tbn. 3

Tuba

This block contains the second system of the musical score, measures 75 through 82. It includes staves for B $\flat$  Trumpet 1 (B $\flat$  Tpt. 1), B $\flat$  Trumpet 2 (B $\flat$  Tpt. 2), B $\flat$  Trumpet 3 (B $\flat$  Tpt. 3), Trombone 1 (Tbn. 1), Trombone 2 (Tbn. 2), Trombone 3 (Tbn. 3), and Tuba. The key signature is three sharps (F#, C#, G#). The trumpets and trombones play a melodic line with slurs and accents. The tuba plays a rhythmic accompaniment of eighth notes.

84

Fl.

B $\flat$  Cl. 1

B $\flat$  Cl. 2

A. Sx.

T. Sx.

B $\flat$  Tpt. 1

B $\flat$  Tpt. 2

B $\flat$  Tpt. 3

Tbn. 1

Tbn. 2

Tbn. 3

Tuba

93

Fl.

B $\flat$  Cl. 1

B $\flat$  Cl. 2

A. Sx.

T. Sx.

B $\flat$  Tpt. 1

B $\flat$  Tpt. 2

B $\flat$  Tpt. 3

Tbn. 1

Tbn. 2

Tbn. 3

Tuba

102

Fl.

B $\flat$  Cl. 1

B $\flat$  Cl. 2

A. Sx.

T. Sx.

102

B $\flat$  Tpt. 1

B $\flat$  Tpt. 2

B $\flat$  Tpt. 3

Tbn. 1

Tbn. 2

Tbn. 3

Tuba

Flute

# Pe. Cícero

Dobrado

De: Raimundo Lopes

Arr: Washington L. Gomes

♩ = 100

9

18

29

40

50

58

66

75

86

97

# Pe. Cícero

Dobrado

De: Raimundo Lopes

Arr: Washington L. Gomes

$\text{♩} = 100$

10

20

31

42

51

59

67

76

87

98

# Pe. Cícero

Dobrado

De: Raimundo Lopes

Arr: Washington L. Gomes

$\text{♩} = 100$

10

20

31

42

51

59

68

78

89

100

Alto Sax

# Pe. Cícero

Dobrado

De: Raimundo Lopes

Arr: Washington L. Gomes

♩ = 100

9

19

30

41

51

61

70

80

91

101

Tenor Sax

# Pe. Cícero

Dobrado

De: Raimundo Lopes  
Arr: Washington L. Gomes

♩ = 100

10

20

31

42

53

63

73

83

94

Trumpet in B $\flat$  1

# Pe. Cícero

Dobrado

De: Raimundo Lopes  
Arr: Washington L. Gomes

$\text{♩} = 100$

10

19 **16**

44 1. 2.

53

61 1. 2.

70 **16**

94

Trumpet in B $\flat$  2

# Pe. Cícero

Dobrado

De: Raimundo Lopes

Arr: Washington L. Gomes

$\text{♩} = 100$

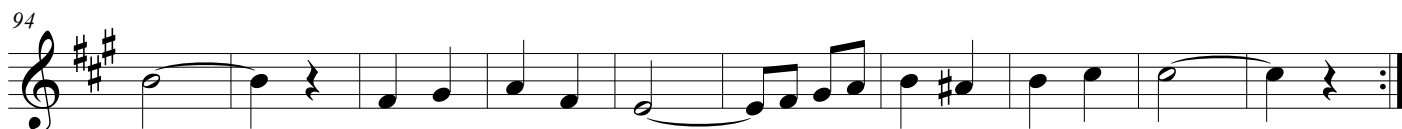
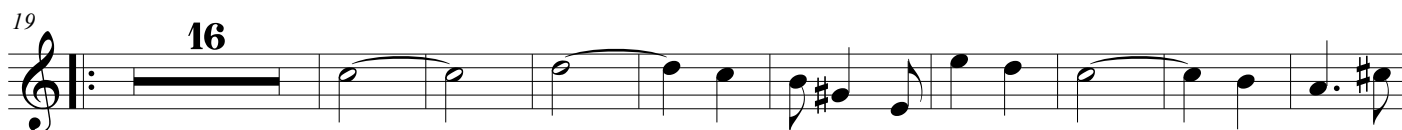

Trumpet in B $\flat$  3

# Pe. Cícero

Dobrado

De: Raimundo Lopes  
Arr: Washington L. Gomes

$\text{♩} = 100$

10

19 **16**

45 1. 2.

54

62 1. 2.

70 **16**

95

# Pe. Cícero

Dobrado

De: Raimundo Lopes

Arr: Washington L. Gomes

♩ = 100

9

19

29

39

49 1. 2.

59 1.

68 2.

78

88

99

# Pe. Cícero

Dobrado

De: Raimundo Lopes

Arr: Washington L. Gomes

♩ = 100

9

19

29

39

49

59

68

78

89

100

# Pe. Cícero

Dobrado

De: Raimundo Lopes  
Arr: Washington L. Gomes

♩ = 100

10

20

31

41

52

62

72

83

94

Tuba Bb

# Pe. Cícero

Dobrado

De: Raimundo Lopes

Arr: Washington L. Gomes

♩ = 100

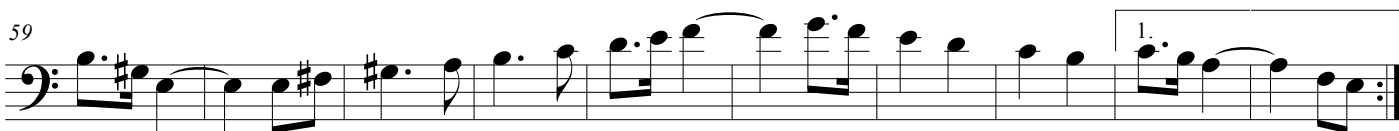

2  
102

[Title]

