

Billie Jean

Score

Michael Jackson
Arranjo:Ademir Júnior

The musical score is arranged for a big band. It features the following instruments and parts:

- Alto Sax. 1 & 2:** Both parts are marked *tacet IX* throughout the score.
- Tenor Sax. 1 & 2:** Both parts are marked *tacet IX* throughout the score.
- Trumpet in B♭ 1, 2, 3, 4:** All parts are marked *tacet IX* throughout the score.
- Trombone 1, 2, 3:** All parts are marked *tacet IX* throughout the score.
- Drum Set:** Plays a consistent drum pattern throughout the score.

A

8

A. Sx. 1

A. Sx. 2

T. Sx. 1

T. Sx. 2

B. Sx.

8

B \flat Tpt. 1

B \flat Tpt. 2

B \flat Tpt. 3

B \flat Tpt. 4

Tbn. 1

Tbn. 2

Tbn. 3

Tbn. 4

8

Pno. 1

G min A min7/G G min A min7/G G min A min7/G G min A min7/G G min A min7/G G min A min7/G G min A min7/G

8

E.Gtr.

E.B.

8

D. S.

15

A. Sx. 1

A. Sx. 2

T. Sx. 1

T. Sx. 2

B. Sx.

15

B \flat Tpt. 1

B \flat Tpt. 2

B \flat Tpt. 3

B \flat Tpt. 4

Tbn. 1

Tbn. 2

Tbn. 3

Tbn. 4

15

C min7 G min A min7/G G min A min7/G C min7

Pno. 1

15

C min7 G min A min7/G G min A min7/G C min7

E.Gtr.

E.B.

15

D. S.

21

A. Sax. 1

A. Sax. 2

T. Sax. 1

T. Sax. 2

B. Sax.

21

B^b Tpt. 1

B^b Tpt. 2

B^b Tpt. 3

B^b Tpt. 4

Tbn. 1

Tbn. 2

Tbn. 3

Tbn. 4

21

Pno. 1

21

E.Gtr.

E.B.

21

D. S.

G min A min7/G G min A min7/G G min A min7/G G min A min7/G G min A min7/G G min A min7/G C min7

G min A min7/G G min A min7/G G min A min7/G G min A min7/G G min A min7/G G min A min7/G C min7

B

28

A. Sx. 1

A. Sx. 2

T. Sx. 1

T. Sx. 2

B. Sx.

28

B^b Tpt. 1

B^b Tpt. 2

B^b Tpt. 3

B^b Tpt. 4

Tbn. 1

Tbn. 2

Tbn. 3

Tbn. 4

28

Pno. 1

28

E.Gtr.

E.B.

28

D. S.

G min A min7/G G min A min7/G E^b G min E^b

34

A. Sx. 1

A. Sx. 2

T. Sx. 1

T. Sx. 2

B. Sx.

34

B \flat Tpt. 1

B \flat Tpt. 2

B \flat Tpt. 3

B \flat Tpt. 4

Tbn. 1

Tbn. 2

Tbn. 3

Tbn. 4

34

Pno. 1

G min E \flat G min E \flat D7 G min A min7/G

34

E.Gtr.

E.B.

34

D. S.

40

A. Sx. 1

A. Sx. 2

T. Sx. 1

T. Sx. 2

B. Sx.

40

B^b Tpt. 1

B^b Tpt. 2

B^b Tpt. 3

B^b Tpt. 4

Tbn. 1

Tbn. 2

Tbn. 3

Tbn. 4

40

G min A min7/G G min A min7/G G min A min7/G C min7 G min A min7/G

Pno. 1

G min A min7/G G min A min7/G G min A min7/G C min7 G min A min7/G

E.Gtr.

E.B.

40

D. S.

46

A. Sx. 1

A. Sx. 2

T. Sx. 1

T. Sx. 2

B. Sx.

46

B \flat Tpt. 1

B \flat Tpt. 2

B \flat Tpt. 3

B \flat Tpt. 4

Tbn. 1

Tbn. 2

Tbn. 3

Tbn. 4

46

G min A min7/G C min7

G min A min7/G G min A min7/G G min A min7/G

Pno. 1

46

G min A min7/G C min7

G min A min7/G G min A min7/G G min A min7/G

E.Gtr.

E.B.

46

D. S.

52

A. Sx. 1

A. Sx. 2

T. Sx. 1

T. Sx. 2

B. Sx.

52

B^b Tpt. 1

B^b Tpt. 2

B^b Tpt. 3

B^b Tpt. 4

Tbn. 1

Tbn. 2

Tbn. 3

Tbn. 4

52

G min A min7/G G min A min7/G G min A min7/G C min7 G min A min7/G

Pno. 1

52

G min A min7/G G min A min7/G G min A min7/G C min7 G min A min7/G

E.Gtr.

E.B.

52

D. S.

58

A. Sax. 1

A. Sax. 2

T. Sax. 1

T. Sax. 2

B. Sax.

58

B \flat Tpt. 1

B \flat Tpt. 2

B \flat Tpt. 3

B \flat Tpt. 4

Tbn. 1

Tbn. 2

Tbn. 3

Tbn. 4

58

Pno. 1

G min A min7/G C min7 G min A min7/G G min A min7/G G min A min7/G G min A min7/G

58

E.Gtr.

E.B.

58

D. S.

65

A. Sx. 1

A. Sx. 2

T. Sx. 1

T. Sx. 2

B. Sx.

65

B^b Tpt. 1

B^b Tpt. 2

B^b Tpt. 3

B^b Tpt. 4

Tbn. 1

Tbn. 2

Tbn. 3

Tbn. 4

Musical score for Trumpets and Trombones. All parts (B^b Tpt. 1-4 and Tbn. 1-4) are silent throughout this section.

65

G min A min7/G G min A min7/G C min7 G min A min7/G G min A min7/G

Pno. 1

G min A min7/G G min A min7/G C min7 G min A min7/G G min A min7/G

E.Gtr.

E.B.

65

D. S.

- Saxophones:** A. Sax. 1, A. Sax. 2, T. Sax. 1, T. Sax. 2, and B. Sax. (Baritone Saxophone).
- Trumpets:** B^b Tpt. 1, B^b Tpt. 2, B^b Tpt. 3, and B^b Tpt. 4.
- Trombones:** Tbn. 1, Tbn. 2, Tbn. 3, and Tbn. 4.

F

76

A. Sx. 1

A. Sx. 2

T. Sx. 1

T. Sx. 2

B. Sx.

76

B \flat Tpt. 1

B \flat Tpt. 2

B \flat Tpt. 3

B \flat Tpt. 4

Tbn. 1

Tbn. 2

Tbn. 3

Tbn. 4

76

G min E \flat D7 G min A min7/G G min A min7/G G min A min7/G

Pno. 1

76

G min E \flat D7 G min A min7/G G min A min7/G G min A min7/G

E.Gtr.

E.B.

76

D. S.

82

A. Sx. 1

A. Sx. 2

T. Sx. 1

T. Sx. 2

B. Sx.

82

B^b Tpt. 1

B^b Tpt. 2

B^b Tpt. 3

B^b Tpt. 4

Tbn. 1

Tbn. 2

Tbn. 3

Tbn. 4

82

G min A min7/G C min7 G min A min7/G G min A min7/G G min A min7/G

Pno. 1

G min A min7/G C min7 G min A min7/G G min A min7/G

E.Gtr.

E.B.

82

D. S.

88

A. Sx. 1

A. Sx. 2

T. Sx. 1

T. Sx. 2

B. Sx.

88

B^b Tpt. 1

B^b Tpt. 2

B^b Tpt. 3

B^b Tpt. 4

Tbn. 1

Tbn. 2

Tbn. 3

Tbn. 4

88

G min A min7/G G min A min7/G G min A min7/G C min7

Pno. 1

88

E.Gtr.

E.B.

88

D. S.

93

A. Sax. 1

A. Sax. 2

T. Sax. 1

T. Sax. 2

B. Sax.

93

B \flat Tpt. 1

B \flat Tpt. 2

B \flat Tpt. 3

B \flat Tpt. 4

Tbn. 1

Tbn. 2

Tbn. 3

Tbn. 4

93

G min A min7/G G min A min7/G C min7 G min A min7/G G min A min7/G

Pno. 1

93

E.Gtr.

E.B.

93

D. S.

99

A. Sx. 1

A. Sx. 2

T. Sx. 1

T. Sx. 2

B. Sx.

99

B \flat Tpt. 1

B \flat Tpt. 2

B \flat Tpt. 3

B \flat Tpt. 4

Tbn. 1

Tbn. 2

Tbn. 3

Tbn. 4

99

G min A min7/G G min A min7/G G min A min7/G G min A min7/G G min A min7/G G min A min7/G G min A min7/G

Pno. 1

99

G min A min7/G G min A min7/G G min A min7/G G min A min7/G G min A min7/G G min A min7/G G min A min7/G

E.Gtr.

E.B.

99

D. S.

106

A. Sx. 1

A. Sx. 2

T. Sx. 1

T. Sx. 2

B. Sx.

106

B \flat Tpt. 1

B \flat Tpt. 2

B \flat Tpt. 3

B \flat Tpt. 4

Tbn. 1

Tbn. 2

Tbn. 3

Tbn. 4

106

G min A min7/G C min7

G min A min7/G

G min A min7/G

G min A min7/G

G min A min7/G

Phno. 1

106

G min A min7/G C min7

G min A min7/G

E.Gtr.

E.B.

106

D. S.

112

A. Sx. 1

A. Sx. 2

T. Sx. 1

T. Sx. 2

B. Sx.

B \flat Tpt. 1

B \flat Tpt. 2

B \flat Tpt. 3

B \flat Tpt. 4

Tbn. 1

Tbn. 2

Tbn. 3

Tbn. 4

112

G min A min7/G G min A min7/G G min A min7/G C min7 G min A min7/G

Pno. 1

112

G min A min7/G G min A min7/G G min A min7/G C min7

E.Gtr.

E.B.

112

D. S.

118

A. Sax. 1

A. Sax. 2

T. Sax. 1

T. Sax. 2

B. Sax.

118

B♭ Tpt. 1

B♭ Tpt. 2

B♭ Tpt. 3

B♭ Tpt. 4

Tbn. 1

Tbn. 2

Tbn. 3

Tbn. 4

118

G min A min7/G C min7 G min A min7/G G min A min7/G

Pno. 1

118

E.Gtr.

E.B.

118

D. S.

123

A. Sx. 1

A. Sx. 2

T. Sx. 1

T. Sx. 2

B. Sx.

123

B \flat Tpt. 1

B \flat Tpt. 2

B \flat Tpt. 3

B \flat Tpt. 4

Tbn. 1

Tbn. 2

Tbn. 3

Tbn. 4

123

G min A min7/G G min A min7/G G min A min7/G G min A min7/G G min A min7/G

Pno. 1

123

E.Gtr.

E.B.

123

D. S.

128

A. Sx. 1

A. Sx. 2

T. Sx. 1

T. Sx. 2

B. Sx.

N VEZES

N VEZES

N VEZES

N VEZES

N VEZES

Só na última

128

B^b Tpt. 1

B^b Tpt. 2

B^b Tpt. 3

B^b Tpt. 4

Tbn. 1

Tbn. 2

Tbn. 3

Tbn. 4

N VEZES

N VEZES

N VEZES

N VEZES

N VEZES

N VEZES

N VEZES

N VEZES

128

Pno. 1

G min A min7/G G min A min7/G G min A min7/G

N VEZES

128

E.Gtr.

E.B.

N VEZES

N VEZES

128

D. S.

N VEZES

134

A. Sx. 1

A. Sx. 2

T. Sx. 1

T. Sx. 2

B. Sx.

134

B^b Tpt. 1

B^b Tpt. 2

B^b Tpt. 3

B^b Tpt. 4

Tbn. 1

Tbn. 2

Tbn. 3

Tbn. 4

134

Pno. 1

134

E.Gtr.

E.B.

134

D. S.

Billie Jean

Alto Sax. 1

Michael Jackson
Arranjo: Ademir Júnior

2 2 *tacet IX* 4 4 A

15

20 4

28 B

35 C

41

46

D 57

56 3 3

61 3

66

E
71

F
79

84

88

93

107

113

119

125

131

N VEZES

Billie Jean

Alto Sax. 2

Michael Jackson
Arranjo: Ademir Júnior

2 2 *tacet IX* 4 4 **A**

15

20 4

28 **B**

35 **C**

41

46

D 57 11 8 **E**

75 **F**

82

87

91

G H
99

112

117

122

127

131 N VEZES

Billie Jean

Baritone Sax.

Michael Jackson
Arranjo: Ademir Júnior

2

8

A 12 B 8

33

C 4

43

D 3 E 3 20

73

F

80

G 5 12 10

H

111

117

123

129

N VEZES 2

Billie Jean

Drum Set

Michael Jackson
Arranjo: Ademir Júnior

6

12

18

24

30

36

42

48

54

60

A

B

C

D

E

66

72

78

F

84

90

96

G

102

108

H

114

120

126

N VEZES

132

Billie Jean

Electric Bass

Michael Jackson
Arranjo: Ademir Júnior

A

B

C

D

E

75

F

81

87

93

G

99

105

H

111

117

123

129

N VEZES

Billie Jean

Electric Guitar

Michael Jackson
Arranjo: Ademir Júnior

G min A min7/G G min A min7/G G min A min7/G

2 2 2

10 G min A min7/G **A** min A min7/G G min A min7/G G min A min7/G G min A min7/G C min7

17 G min A min7/G G min A min7/G C min7 G min A min7/G G min A min7/G G min A min7/G

24 G min A min7/G G min A min7/G G min A min7/G C min7 G min A min7/G G min A min7/G

B 31 E \flat G min E \flat G min E \flat G min E \flat

38 D7 **C** min A min7/G G min A min7/G G min A min7/G G min A min7/G C min7

45 G min A min7/G G min A min7/G C min7 G min A min7/G G min A min7/G **D** min A min7/G

52 G min A min7/G G min A min7/G G min A min7/G C min7 G min A min7/G G min A min7/G

59 C min7 G min A min7/G G min A min7/G G min A min7/G G min A min7/G G min A min7/G

66 G min A min7/G C min7 G min A min7/G G min A min7/G E E \flat G min

73 E \flat G min E \flat G min E \flat D7 **E** min A min7/G

80 G min A min7/G G min A min7/G G min A min7/G C min7 G min A min7/G G min A min7/G

brasiliabigband@gmail.com

87 **2**

93 **3** **2**
 G min A min7/G G min A min7/G

101 **2**
 G min A min7/G G min A min7/G G min A min7/G G min A min7/G G min A min7/G G min A min7/G C min7

108 **2**
 G min A min7/G G min A min7/G G min A min7/G G min A min7/G

115 **2**
 C min7

123 **2**

128 **2**

131 *N VEZES* **2**

Billie Jean

Piano 1

Michael Jackson
Arranjo: Ademir Júnior

Piano 1

Pno. 1

Pno. 1

Pno. 1

Pno. 1

Pno. 1

7 G min A min7/G G min A min7/G G min A min7/G G min A min7/G G min A min7/G

12 G min A min7/G G min A min7/G G min A min7/G C min7 G min A min7/G

18 G min A min7/G C min7 G min A min7/G G min A min7/G

23 G min A min7/G G min A min7/G G min A min7/G G min A min7/G C min7

29 G min A min7/G G min A min7/G B \flat G min E \flat G min

E^b G min E^b D7 C[♭]min A min7/G G min A min7/G

Pno. 1

G min A min7/G G min A min7/G C min7 G min A min7/G

Pno. 1

G min A min7/G C min7 G min A min7/G G min A min7/G

Pno. 1

D G min A min7/G G min A min7/G G min A min7/G G min A min7/G C min7

Pno. 1

G min A min7/G G min A min7/G C min7

Pno. 1

G min A min7/G G min A min7/G G min A min7/G G min A min7/G G min A min7/G

Pno. 1

G min A min7/G C min7 G min A min7/G G min A min7/G

Pno. 1

Billie Jean

71 E E \flat G min E \flat G min E \flat G min

Pno. 1

77 E \flat D7 F \flat G min A min7/G G min A min7/G G min A min7/G G min A min7/G

Pno. 1

83 C min7 G min A min7/G G min A min7/G G min A min7/G

Pno. 1

88 G min A min7/G G min A min7/G G min A min7/G C min7

Pno. 1

93 G min A min7/G G min A min7/G C min7 G min A min7/G

Pno. 1

98 G min A min7/G G min A min7/G G min A min7/G G min A min7/G G min A min7/G

Pno. 1

103 G min A min7/G G min A min7/G G min A min7/G G min A min7/G C min7

Pno. 1

Billie Jean

G min A min7/G G min A min7/G G min A min7/G G min A min7/G

Pno. 1

108

G min A min7/G G min A min7/G C min7 G min A min7/G

Pno. 1

113

G min A min7/G C min7 G min A min7/G G min A min7/G

Pno. 1

118

G min A min7/G G min A min7/G G min A min7/G G min A min7/G

Pno. 1

123

G min A min7/G G min A min7/G G min A min7/G G min A min7/G

Pno. 1

127

N VEZES

Pno. 1

131

Billie Jean

Soprano/Tenor

Michael Jackson
Arranjo: Ademir Júnior

Billie Jean

E

68

F

75

82

87

91

107

118

123

127

131

N VEZES

Billie Jean

Tenor Sax. 2

Michael Jackson
Arranjo: Ademir Júnior

2 2 *tacet IX* 4 4 A

15

20 4

28 B

35 C

42

47 D

53

62 3

70 E

77 F

83

88

93

107

118

123

127

131 N VEZES

Billie Jean

Trombone 1

Michael Jackson
Arranjo:Ademir Júnior

2 2 2 4 **A** 12 8

B
37

C
39 4 3 3 **D**

53

62 8 **E**

77 **F** 5 12

G
99 10 **H**

114

119

125

131 *N VEZES* 2

Billie Jean

Trombone 2

Michael Jackson
Arranjo: Ademir Júnior

2 2 2 4 A 12 8

B 37

C 39 D

53

E 62

F 77

G 99 H

114

119

125

131 N VEZES 2

Billie Jean

Trombone 3

Michael Jackson
Arranjo: Ademir Júnior

2 2 2 4 A 12 8

B 31

C 39 4 3 D 11

E 62 8

F 76 5

G 87 12 H 10

113

118

123

128 N VEZES 2

Billie Jean

Trombone 4

Michael Jackson
Arranjo: Ademir Júnior

2

7

12

17

22

27

33

C

39

4

3

3

11

D

62

E

8

76

F

5

86 G H

12 10

112

117

122

127 N VEZES

2

133

Billie Jean

Trumpet in B \flat 1

Michael Jackson
Arranjo: Ademir Júnior

A

2 2 2 4 12 8

B

37

C

35

D

43

E

63

75

F

79

89

G

94

100

H

110

115

120

126

Só na ultima

131

N VEZES

Billie Jean

Trumpet in B \flat 2

Michael Jackson
Arranjo: Ademir Júnior

2 2 2 4 12

A

23 8

B

34

38 4 3

C

48 3 11 8

D E

72

76 F

80 5

89

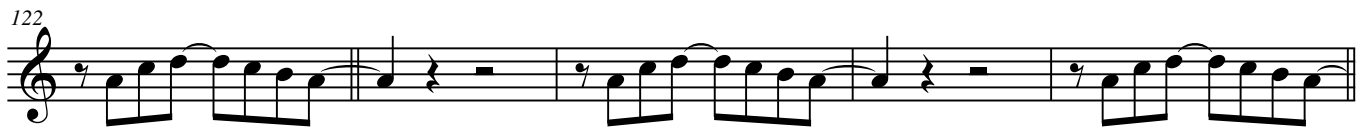
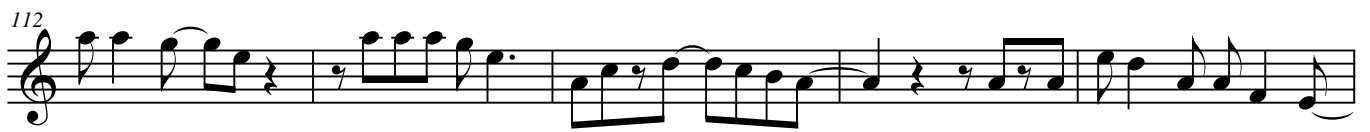

Billie Jean

Trumpet in B \flat 3

Michael Jackson
Arranjo: Ademir Júnior

A

2 2 2 4 12 8

B

37

C

35

D

43

3 3 11

E

63

75

F

79

89

G

94

100

H

110

115

120

126

131

N VEZES

Billie Jean

Trumpet in B \flat 4

Michael Jackson
Arranjo: Ademir Júnior

A

2 2 2 4 12 8

B

37

C

35

D

43

3 3 11

E

63

75

F

79

89

G

94

100

H

110

115

120

126

131

N VEZES

2
