

Brooklyn High

Score
♩=126

Arranged and composed by
Nelson Faria

INTRO

A

- Drum Set (D. S.):** Plays a complex rhythmic pattern, including a fill and a "Partido alto" section.
- Percussion (Perc. 1, Perc. 2, Perc.):** Provide rhythmic accompaniment with various patterns.

Al 1
Al 2
Tn 1
Tn 2
Bar

21 25 29

Trp 1
Trp 2
Trp 3
Trp 4
Tbn 1
Tbn 2
Tbn 3
Tbn 4

21 25 29

Gtr.
Pno.
Bs.

21 25 29

$D_b^6_9$ $D7(\#9)$ $G7(\#9)$ $Cm9$ $G7(\#9)$

$D_b^6_9$ $D7(\#9)$ $G7(\#9)$ $Cm9$ $G7(\#9)$

$D_b^6_9$ $D7(\#9)$ $G7(\#9)$ $Cm9$ $G7(\#9)$

D. S.

21 25 29

Perc. 1
Perc. 2
Perc.

21 25 29

Al 1
Al 2
Tn 1
Tn 2
Bar

Trp 1
Trp 2
Trp 3
Trp 4
Tbn 1
Tbn 2
Tbn 3
Tbn 4

Gtr.
Pno.
Bs.

D. S.
Perc. 1
Perc. 2
Perc.

Al 1

Al 2

Tn 1

Tn 2

Bar

Trp 1

Trp 2

Trp 3

Trp 4

Tbn 1

Tbn 2

Tbn 3

Tbn 4

(solo)

Gtr.

G7(#9) C7(9) Gb7(#11) F#i9 F9

Pno.

G7(#9) C7(9) Gb7(#11) F#i9 F9

Bs.

G7(#9) C7(9) Gb7(#11) (samba) F#i9 F9

D. S.

2 2

(samba)

SIMILE...

Perc. 1

Perc. 2

Perc.

45 49

Al 1

Al 2

Tn 1

Tn 2

Bar

53

57

61

Trp 1

Trp 2

Trp 3

Trp 4

Tbn 1

Tbn 2

Tbn 3

Tbn 4

53

57

61

Gtr.

F7(9) F9 F#11 D7(9) G7(9) C7(9) Gb7(11)

Pno.

F7(9) F9 F#11 D7(9) C7(9) Gb7(11)

Bs.

F7(9) F9 F#11 D7(9) G7(9) C7(9) Gb7(11)

D. S.

FILL....

Perc. 1

Perc. 2

Perc.

53

57

61

Al 1
Al 2
Tn 1
Tn 2
Bar

Trp 1
Trp 2
Trp 3
Trp 4
Tbn 1
Tbn 2
Tbn 3
Tbn 4

Gtr.
Pno.
Bs.

D. S.

Perc. 1
Perc. 2
Perc.

65

69

65

69

F#i9

F9

F7(9)

F#i9

F9

F7(9)

F#i9

F9

F7(9)

(samba)

65

69

Al 1

Al 2

Tn 1

Tn 2

Bar

73 77

Trp 1

Trp 2

Trp 3

Trp 4

Tbn. 1

Tbn. 2

Tbn. 3

Tbn. 4

73 77

Gtr.

Pno.

Bs.

D. S.

Perc. 1

Perc. 2

Perc.

F9 Fmi9 D7(#9) G7 Cmi9 G7(#9)

FILL (to sticks)

73 77

81 85 89 93

Al 1

Al 2

Tn 1

Tn 2

Bar

81 85 89 93

Trp 1

Trp 2

Trp 3

Trp 4

Tbn 1

Tbn 2

Tbn 3

Tbn 4

81 (SOLO) Cmi9 85 Db9 89 D7(#9) G7ALT 93 Cmi9 G7ALT

Gtr.

Cmi9 Db9 D7(#9) G7ALT Cmi9 G7ALT

Pno.

Cmi9 Db9 D7(#9) G7ALT Cmi9 G7ALT

Bs.

(samba - comping solos)

D. S.

(comping solos - to be decided on rehearsals)

Perc. 1

(comping solos - to be decided on rehearsals)

Perc. 2

81 85 89 93

Perc.

Al 1

Al 2

Tn 1

Tn 2

Bar

2

97 101 105

Trp 1

Trp 2

Trp 3

Trp 4

2

97 101 105

Tbn. 1

Tbn. 2

Tbn. 3

Tbn. 4

2

97 101 105

Gtr.

2

97 101 105

Pno.

2

97 101 105

Bs.

2

97 101 105

D. S.

2

OPEN

97 101 105

Perc. 1

2

97 101 105

Perc. 2

2

97 101 105

Perc.

2

97 101 105

$C^7_4(9)$ $G_b7(\#11)$ $F_{#1}9$ $F9$ $F^7_4(9)$ $F9$

101

105

1 2 E tacet 1x

Al 1
Al 2
Tn 1
Tn 2
Bar

109 113 117 121

Tp 1
Tn 2
Tn 3
Tn 4

Tbn. 1
Tbn. 2
Tbn. 3
Tbn. 4

109 113 117 121

Gtr.
Pno.
Bs.

D. S.

Perc. 1
Perc. 2
Perc.

109 113 117 121

F#i9 D7(#9) G7ALT C7(9) Gb7(#11) Cm7 G7ALT Cm9

F#i9 D7(#9) G7ALT C7(9) Gb7(#11) Cm7 G7ALT Cm9

F#i9 D7(#9) G7ALT C7(9) Gb7(#11) Cm7 G7ALT Cm9

Al 1

Al 2

Tn 1

Tn 2

Bar

125 129 133

Trp 1

Trp 2

Trp 3

Trp 4

Tbn. 1

Tbn. 2

Tbn. 3

Tbn. 4

Gtr.

Pno.

Bs.

D. S.

Perc. 1

Perc. 2

Perc.

125 129 133

$D_b^6_9$ $D7(\#9)$ $G7(\#9)$ Cm^9 $G7(\#9)$

$D_b^6_9$ $D7(\#9)$ $G7(\#9)$ Cm^9 $G7(\#9)$

$D_b^6_9$ $D7(\#9)$ $G7(\#9)$ Cm^9 $G7(\#9)$

Al 1
Al 2
Tn 1
Tn 2
Bar

137 141 145

Trp 1
Trp 2
Trp 3
Trp 4
Tbn. 1
Tbn. 2
Tbn. 3
Tbn. 4

137 141 145

tacet 1x

Gtr.
Pno.
Bs.
D. S.

137 141 145

$\text{Db}9$ $\text{G}7(\sharp 9)$ $\text{C}7(\sharp 9)$ $\text{G}7(\sharp 9)$ $\text{F}\#11$ $\text{F}9$ $\text{F}7(\sharp 9)$

Perc. 1
Perc. 2
Perc.

137 141 145

Al 1

Al 2

Tn 1

Tn 2

Bar

149 153 157

1 2

Trp 1

Trp. 2

Trp. 3

Trp 4

Tbn. 1

Tbn. 2

Tbn. 3

Tbn. 4

Gtr.

Pno.

Bs.

149 153 157

F9 F#i9 D7(#9) G7(b9) C7(9) Gb7(#11) C#i9

F9 F#i9 D7(#9) G7(b9) C7(9) Gb7(#11) C#i9

F9 F#i9 D7(#9) G7(b9) C7(9) Gb7(#11) C#i9

D. S.

Perc. 1

Perc. 2

Perc.

149 153 157

F

Al 1
Al 2
Tn 1
Tn 2
Bar

161 165 169 173

Trp 1
Trp 2
Trp 3
Trp 4
Tbn. 1
Tbn. 2
Tbn. 3
Tbn. 4

161 165 169 173

Gtr.
Pno.
Bs.
D. S.

161 165 169 173

Perc. 1
Perc. 2
Perc.

161 165 169 173

(solo)

Dmi9

E \flat 9

E7(#9)

A7ALT

G7(#9)

Cmi9

D \flat 9

D7(#9)

G7(#9)

G7(#9)

Cmi9

D \flat 9

D7(#9)

G7(#9)

G7(#9)

Cmi9

D \flat 9

D7(#9)

G7ALT

1 2

Al 1

Al 2

Tn 1

Tn 2

Bar

177 181 185

Trp 1

Trp 2

Trp 3

Trp 4

Tbn. 1

Tbn. 2

Tbn. 3

Tbn. 4

177 181 185

Gtr.

Pno.

Bs.

177 181 185

D. S.

Perc. 1

Perc. 2

Perc.

177 181 185

Al 1

Al 2

Tn 1

Tn 2

Bar

189 193 197

Trp 1

Trp 2

Trp 3

Trp 4

Tbn 1

Tbn 2

Tbn 3

Tbn 4

189 193 197

Gtr.

Pno.

Bs.

D. S.

189 193 197

Perc. 1

Perc. 2

Perc.

189 193 197

1

G⁷₄(9) G⁹ G_{Mi}⁹ E⁷(#9) A⁷₆(9) D⁷₄(9) A_{b7}(#11)

F⁷₄(9) F⁹ F_{Mi}⁹ D⁷(#9) G⁷₆(9) C⁷₄(9) G_{b7}(#11)

A

Al 1
Al 2
Tn 1
Tn 2
Bar

Trp. 1
Trp. 2
Trp. 3
Trp. 4
Tbn. 1
Tbn. 2
Tbn. 3
Tbn. 4

Gtr.
Pno.
Bs.

D. S.

Perc. 1
Perc. 2
Perc.

1 2

(tacet 1x)

(tacet 1x)

(tacet 1x)

(tacet 1x)

(tacet 1x)

213 217 221

Trp. 1

Trp. 2

Trp. 3

Trp. 4

Tbn. 1

Tbn. 2

Tbn. 3

Tbn. 4

213 217 221

Gtr.

Pno.

Bs.

D. S.

Perc. 1

Perc. 2

Perc.

213 217 221

$D7(\#9)$ $G7(\#9)$ $Cm9$ $G7ALT$ $D\flat9$ $C^7_4(9)$ $G\flat7(\#11)$ $Fm9$
 $D7(\#9)$ $G7(\#9)$ $Cm9$ $G7ALT$ $D\flat9$ $C^7_4(9)$ $G\flat7(\#11)$ $Fm9$
 $D7(\#9)$ $G7ALT$ $Cm9$ $G7ALT$ $D\flat9$ $C^7_4(9)$ $G\flat7(\#11)$ $Fm9$

Al 1

Al 2

Tn 1

Tn 2

Bar

225 229 233

Trp 1

Trp 2

Trp 3

Trp 4

Tbn. 1

Tbn. 2

Tbn. 3

Tbn. 4

(SOLO)

F9 F7(9) F9 F#19 D7(#9) G7(b9) C7(9)

Gtr.

Pno.

Bs.

225 229 233

F9 F7(9) F9 F#19 D7(#9) G7(b9) C7(9)

F9 F7(9) F9 F#19 D7(#9) G7ALT C7(9)

D. S.

Perc. 1

Perc. 2

Perc.

225 229 233

237 241 245

Al 1

Al 2

Tn 1

Tn 2

Bar

Trp 1

Trp 2

Trp 3

Trp 4

Tbn. 1

Tbn. 2

Tbn. 3

Tbn. 4

Gtr.

Pno.

Bs.

D. S.

Perc. 1

Perc. 2

Perc.

2

H

G \flat 7(#11)

C \natural 1 \flat 9

G7(#9)

C \natural 1 \flat 9

D \flat 6 \flat 9

G \flat 7(#11)

C \natural 1 \flat 9

G7(#9)

C \natural 1 \flat 9

D \flat 6 \flat 9

G \flat 7(#11)

C \natural 1 \flat 9

G7ALT

(solo) C \natural 1 \flat 9

D \flat 6 \flat 9

237 241 245

Al 1

Al 2

Tn 1

Tn 2

Bar

249 253 257 261

Trp 1

Trp 2

Trp 3

Trp 4

Tbn. 1

Tbn. 2

Tbn. 3

Tbn. 4

249 253 257 261

Gtr.

D7(#9) G7(b9) Cm9 G7(b9) Db9 C7(4(9)) Gb7(#11)

Pno.

D7(#9) G7(b9) Cm9 G7(b9) Db9 C7(4(9)) Gb7(#11)

Bs.

D7(#9) G7ALT Cm9 G7ALT Db9 C7(4(9)) Gb7(#11)

D. S.

Perc. 1

Perc. 2

Perc.

249 253 257 261

Al 1

Al 2

Tn 1

Tn 2

Bar

265 269 273

Trp 1

Trp 2

Trp 3

Trp 4

Tbn. 1

Tbn. 2

Tbn. 3

Tbn. 4

265 269 273

Gtr.

Pno.

Bs.

D. S.

Perc. 1

Perc. 2

Perc.

265 269 273

- Al 1, Al 2, Tn 1, Tn 2, Bar:** Alto saxophones and baritone saxophone.
- Trp 1, Trp 2, Trp 3, Trp 4:** Trumpets.
- Tbn 1, Tbn 2, Tbn 3, Tbn 4:** Trombones.
- Gtr:** Guitar.
- Pno:** Piano.
- Bs:** Bass.
- D. S.:** Drums.
- Perc. 1, Perc. 2, Perc.:** Percussion.

- Trp 1, Trp 2, Trp 3, Trp 4:** Four Trumpets. They play melodic lines, with Trp 2 and Trp 3 showing some chromatic movement.
- Gtr. (Guitar):** Plays a rhythmic pattern with chords: D7(#9), G7(#9), Cm9, G7(#9).
- Pno. (Piano):** Plays a rhythmic pattern with chords: D7(#9), G7(#9), Cm9, G7(#9).
- Bs. (Bass):** Plays a rhythmic pattern with chords: D7(#9), G7ALT, Cm9, G7ALT.
- D. S. (Drum Set):** Plays a rhythmic pattern with a snare drum and cymbal.
- Perc. 1, Perc. 2, Perc. (Percussion):** Additional percussion parts.

Al 1
Al 2
Tn 1
Tn 2
Bar

301 305 309

Trp 1
Trp 2
Trp 3
Trp 4
Tbn 1
Tbn 2
Tbn 3
Tbn 4

301 305 309

Gtr.
Pno.
Bs.

G7(#9) Cm9 Db9 D7(#9)

301 305 309

D. S.
Perc. 1
Perc. 2
Perc.

301 305 309

Al 1
Al 2
Tn 1
Tn 2
Bar

313 317

Trp 1
Trp 2
Trp 3
Trp 4
Tbn 1
Tbn 2
Tbn 3
Tbn 4

313 317

Gtr.
Pno.
Bs.

G7(#9) Cm9 Cm7
G7ALT Cm9 G7

313 317

D. S.
Perc. 1
Perc. 2
Perc.

313 317

Al 1
Al 2
Tn 1
Tn 2
Bar

321 325 329

Trp 1
Trp 2
Trp 3
Trp 4
Tbn 1
Tbn 2
Tbn 3
Tbn 4

321 325 329

Gtr.
Pno.
Bs.

321 325 329

D. S.
Perc. 1
Perc. 2
Perc.

321 325 329

Al 1 K

Al 2

Tn 1

Tn 2

Bar

333 337 341

Trp 1

Trp 2

Trp 3

Trp 4

Tbn. 1 *solo*

Tbn. 2

Tbn. 3

Tbn. 4

333 337 341

Gtr.

Pno.

Bs.

D. S.

G_{b7}(#11) *F_m9* *F9* *F⁷4(9)* *F9*

G_{b7}(#11) *F_m9* *F9* *F⁷4(9)* *F9*

G_{b7}(#11) *F_m9* *F9* *F⁷4(9)* *F9*

FILL **SAMBA OPEN**

Perc. 1

Perc. 2

Perc.

333 337 341

Al 1

Al 2

Tn 1

Tn 2

Bar

345 349 353

Trp 1

Trp 2

Trp 3

Trp 4

Tbn. 1

Tbn. 2

Tbn. 3

Tbn. 4

345 349 353

Gtr.

F#m9 D7(#9) G7(#9) Cm9 A7(#9) Cm9

Pno.

F#m9 D7(#9) G7(#9) Cm9 A7(#9) Cm9

Bs.

F#m9 D7(#9) G7ALT Cm9 A7ALT Cm9

D. S.

fill

Perc. 1

Perc. 2

Perc.

345 349 353

Al 1

Al 2

Tn 1

Tn 2

Bar

357

361

Trp 1

Trp 2

Trp 3

Trp 4

Tbn. 1

Tbn. 2

Tbn. 3

Tbn. 4

357

361

Gtr.

$E\flat_9$ $E7(\sharp 9)$ $A7(\sharp 9)$ $D_7(\flat 9)$

Pno.

$E\flat_9$ $E7(\sharp 9)$ $A7(\sharp 9)$ $D_7(\flat 9)$

Bs.

$E\flat_9$ $E7(\sharp 9)$ $A7ALT$ $D_7(\flat 9)$

D. S.

Perc. 1

Perc. 2

Perc.

357

361

- Woodwinds:** Flutes (Fl. 1, Fl. 2), Clarinets (Cl. 1, Cl. 2), Bassoons (Bsn. 1, Bsn. 2, Bsn. 3, Bsn. 4), and Contrabassoon (Cb. S.).
- Brass:** Trumpets (Trp. 1, Trp. 2, Trp. 3, Trp. 4), Trombones (Tbn. 1, Tbn. 2, Tbn. 3, Tbn. 4), and Tuba (Tuba (7M)).
- Strings:** Violins (Vln. 1, Vln. 2), Violas (Vla.), Cellos (Vcl.), and Double Basses (Db.).
- Percussion:** Percussion 1, Percussion 2, and a general Percussion part.
- Other:** Guitar (Gtr.), Piano (Pno.), and Baritone Saxophone (Bar.).

Brooklyn High

Bass

Arranged and composed by

Nelson Faria

♩=126

INTRO Cm9

3 Db9 3 D7(#9)

G7(#9) Cm9 2 G7(#9) (A) Cm9 (partido alto)

13 17

Db9

SIMILE... 21

D7(#9) G7(#9) Cm9

25 29

G7(#9) Cm9

33

Db9 D7(#9)

37 41

G7(#9) C7(9) Gb7(#11)

45

(B) (samba) Fm9 F9 F7(9)

49 SIMILE... 53

F9 Fmi9 D7(#9)

57
G7(#9) C7(9) Gb7(#11) Fmi9

61 F9 F7(9) F9

69 Fmi9 D7(#9) G7 Cmi9

73 G7(#9) Cmi9 77

81 Db69 D7(#9)

85 G7ALT Cmi9 89 G7ALT

93 C7(9) Gb7(#11) Fmi9

97 F9 F7(9) F9 101

105

109 **Fmi9** **D7(#9)** **G7ALT** **C7(9)**

113 **Gb7(#11)** **Cmi7** **G7ALT**

117 **Cmi9** **Db69**

121 **D7(#9)** **G7(#9)**

125 **Cmi9** **G7(#9)** **Db9** **G7(#9)**

133 **C7(9)** **G7(#9)** **Fmi9**

141 **F9** **F7(9)** **F9**

145 **Fmi9** **D7(#9)** **G7(b9/b13)** **C7(9)**

149 **Gb7(#11)** **Cmi9** **G7(#9)**

157 **G7(#9)**

F Cm⁹ D^b6⁹

165

D7(#9) G7ALT

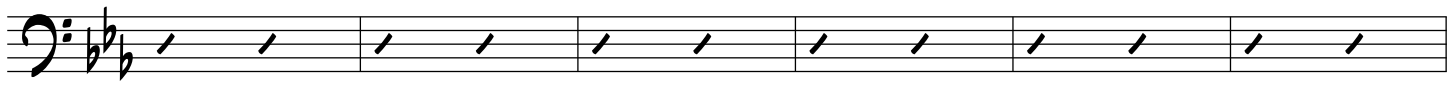

169 173

Cm⁹₁ G7ALT D^b9 C⁷4(9)₂

177

G^b7(#11) Fm⁹ F9

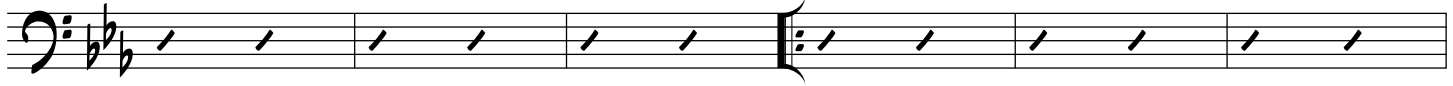

181 185

F⁷4(9) F9 Fm⁹

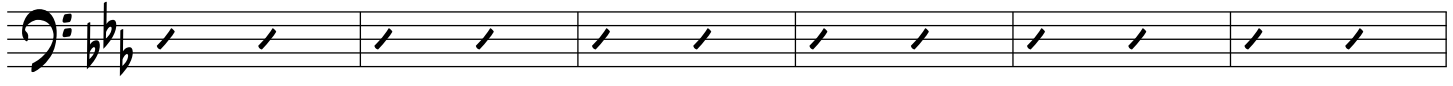

189

D7(#9) G7ALT C⁷4(9) G^b7(#11)

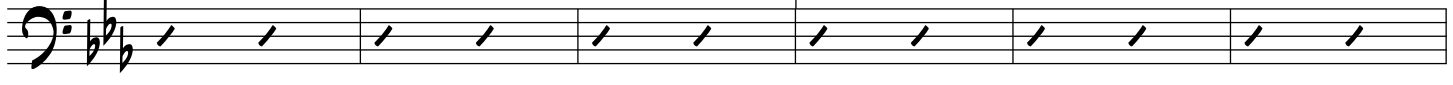

193 197

Cm⁹ G7(#9) **G**Cm⁹

201

D^b6⁹

205 209

D7(#9) G7ALT Cm⁹

217 **G7ALT** **Db9** **C⁷₄(9)** **G^b7(#11)** 221

Fmi9 **F9** **F⁷₄(9)** 225

F9 **Fmi9** **D7(#9)** 229 233

G7ALT **C⁷₄(9)** **G^b7(#11)** **Emi9**

241 **Db⁶9** **G7ALT** **(H) Cmi9** (solo) 245 **D7(#9)**

G7ALT **Cmi9** **G7ALT** 249

Db9 **C⁷₄(9)** **G^b7(#11)** **Fmi9** 253 257

F9 **F⁷₄(9)** **F9** 261

Staff 1: Chords: Fmi9, D7(#9), G7ALT, C74(9)₁

325 $C^7_4(9)$ $G_b7(\#11)$ \boxed{K} Fm_9 329

F_9 333 $F^7_4(9)$ F_9

337 Fm_9 $D7(\#9)$ $G7ALT$ Cm_9 341

\boxed{L} $A7ALT$ 345 Dm_9

349 $E_b^6_9$ 353 $E7(\#9)$

357 $A7ALT$ $Dm7(9)$

361 $Dm_6(7M)$

365

Alto Sax 1

Brooklyn High

Arranged and composed by
Nelson Faria

♩=126 **INTRO**

1 3 5 3 9 **A**

13 17

21

25 29

33

37 41

45

B 14 49-62 65

69

73

77

81-92

93-96

97

101-112

113-116

117-120

121

125

129

137

141

157

181

201 **G** 12 4 1 2

221 225

229

233 241 1 4 2

H 12 1 4 2 261

12 1 4 2 2 281

I 3 3

293 297 1

J 2 301

305 309

313

317 321

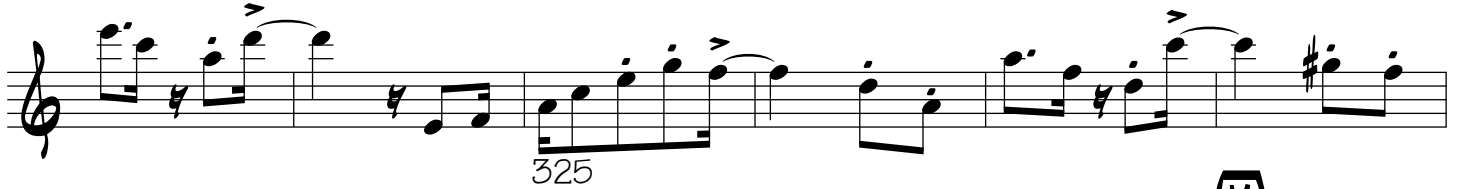

325

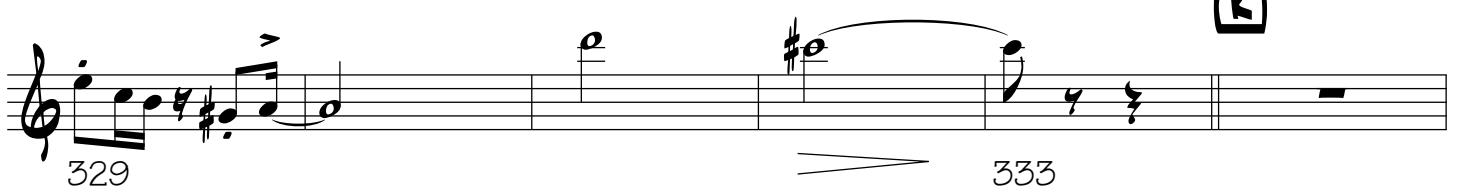

329 333

337

341 345

349

353 357

A single staff of music in treble clef with a key signature of one sharp (F#) and a common time signature. It contains five measures of music. The first measure has a quarter note G4, a quarter note A4, and a quarter note B4. The second measure has a quarter note C5, a quarter note B4, and a quarter note A4. The third measure has a quarter note G4, a quarter note F#4, and a quarter note E4. The fourth measure has a quarter note D4, a quarter note C4, and a quarter note B3. The fifth measure has a quarter note A3, a quarter note G3, and a quarter note F#3. There are various ornaments like accents and breath marks above the notes.

361

A single staff of music in treble clef with a key signature of one sharp (F#) and a common time signature. It contains five measures of music. The first measure has a quarter note G4, a quarter note A4, and a quarter note B4. The second measure has a quarter note C5, a quarter note B4, and a quarter note A4. The third measure has a quarter note G4, a quarter note F#4, and a quarter note E4. The fourth measure has a quarter note D4, a quarter note C4, and a quarter note B3. The fifth measure has a quarter note A3, a quarter note G3, and a quarter note F#3. There are various ornaments like accents and breath marks above the notes.

365

Brooklyn High

Alto Sax 2

Arranged and composed by
Nelson Faria

♩=126

INTRO

1 5 9

13 17

21

25 29

33

37 41

45

A

B

14

49-62 65

225

321 325

329 K

333 337

341 L

345 349

353

357 361

365

367

Baritone Sax

Brooklyn High

Arranged and composed by

Nelson Faria

♩=126

INTRO

1 5 9 13 17 21 25 29 33 37 41 45 49-62 65

69

73

77

81-92 93-96 97-100 101-112

113-116

117-120

121

125

129

137

141

201

225

321 325

329

333 337

341

345 349

353

357 361

365

368

Brooklyn High

Drum Set

Arranged and composed by

Nelson Faria

♩=126

INTRO

Brushes

8 (samba)

49 53

57

FILL....

(samba)

61 65

69

FILL

73 77

(to sticks)

9

(samba - comping solos)

81

85 89

93

0 (OPEN)

97 101

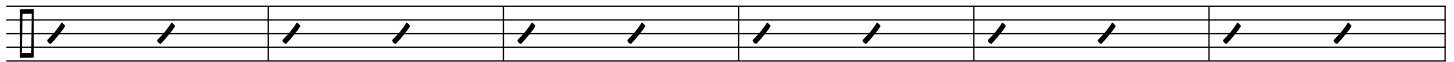

105

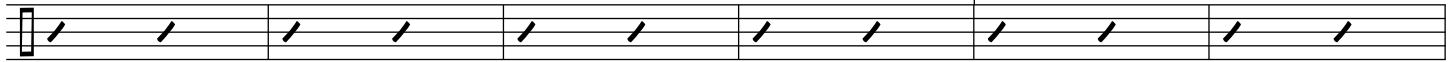

109

1

113

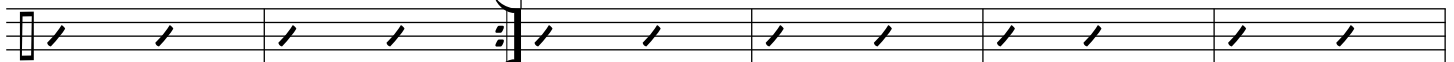

117

2

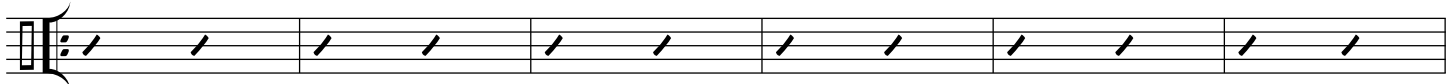

121

125

1

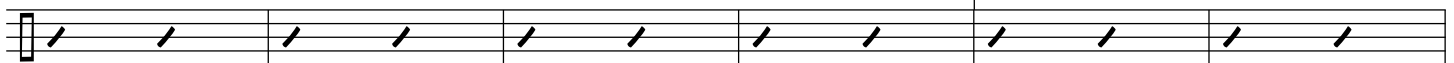

129

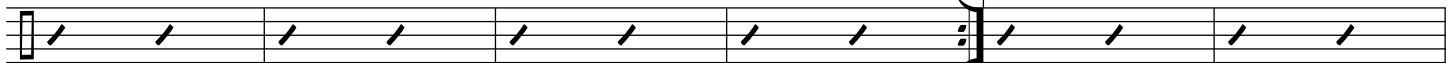

133

137

2

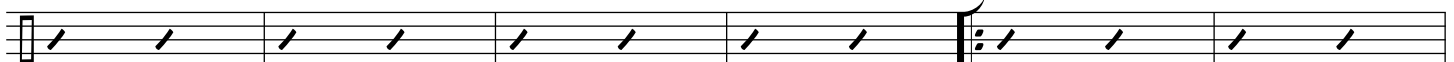

141

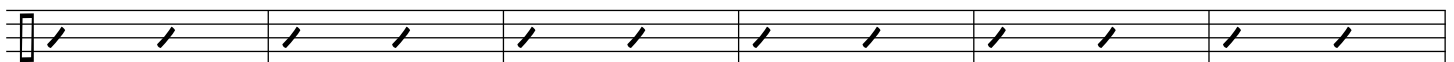

145

149

1

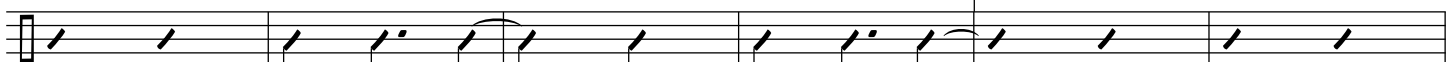

153

2

157 161

Gliss.

F

165

169 173

1 2

177

181 185

189 197

1

193

2

G

201

205 209

1

213
2

217 221

225

229 233

1

237
H

241 245

249

1

253 257

2

261

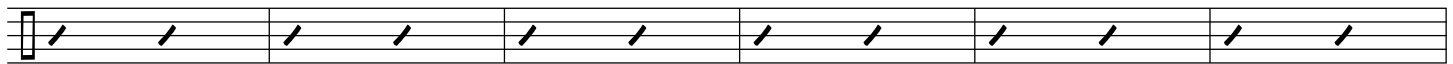

265

269

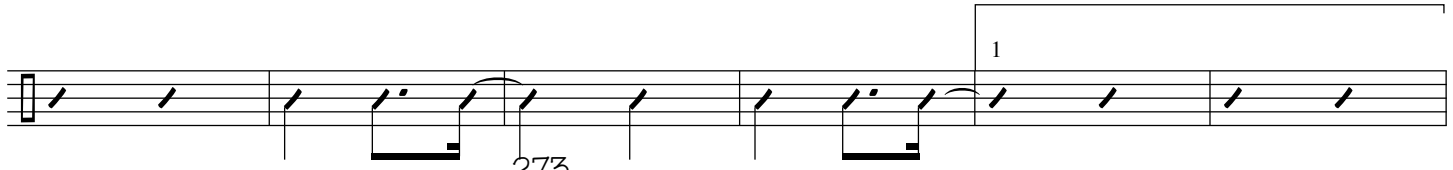

273

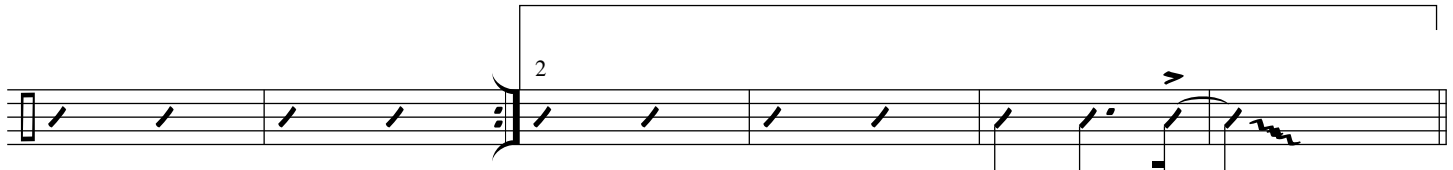

277

281

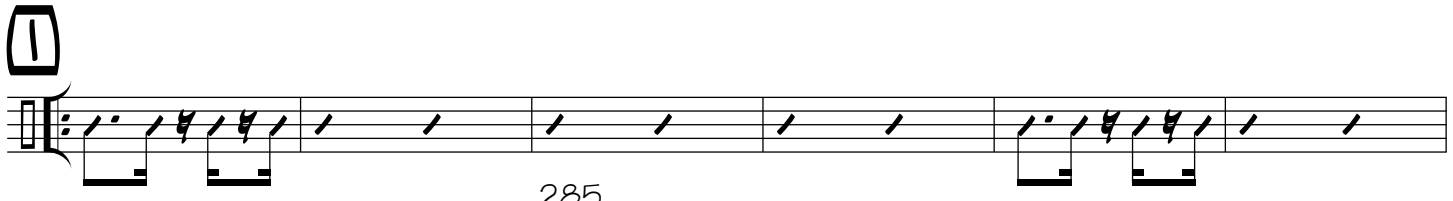

285

289

293

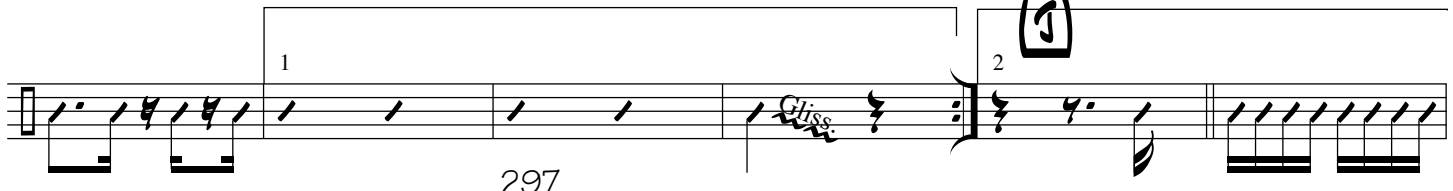

297

301

305

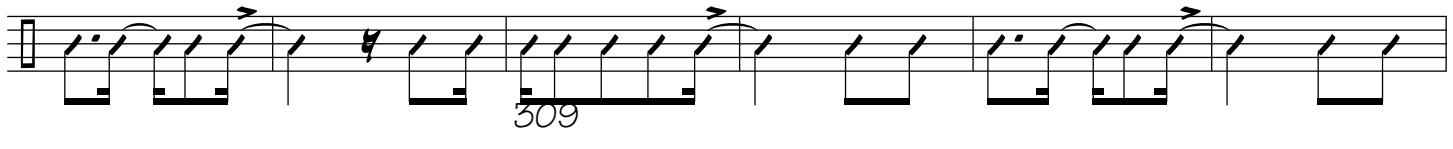

309

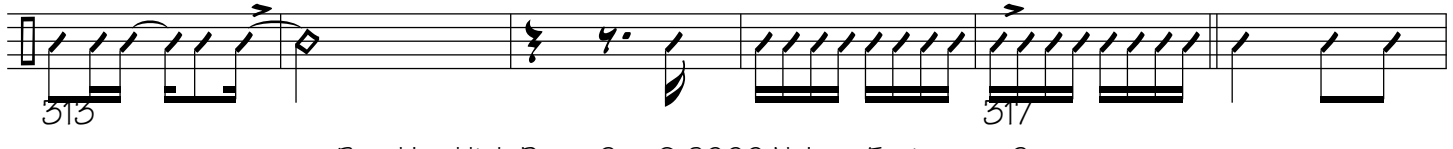

313

317

321

325 329

FILL K SAMBA OPEN

333

337 341

L

fill

345

349 353

357

361 365

Brooklyn High

Guitar

Arranged and composed by

Nelson Faria

♩=126

INTRO

Cmi⁹ **D**^b6⁹ **D**7(#9)

G7(#9) **C**mi⁹ **G**7(#9) **A** **C**mi⁹

D^b6⁹

D7(#9) **G**7(#9) **C**mi⁹

G7(#9) **C**mi⁹

D^b6⁹ **D**7(#9)

G7(#9) **C**⁷₄(9) **G**^b7(#11)

B **F**mi⁹ **F**9 **F**⁷₄(9)

Staff 1: F9, Fmi9, D7(#9)

Staff 2: G7(#9), C7(9), Gb7(#11), Fmi9

Staff 3: 61 F9, F7(9), 65 F9

Staff 4: Fmi9, 69 D7(#9), G7, Cmi9

Staff 5: 73 G7(#9), (SOLO) Cmi9, 77

Staff 6: Db69, 81, D7(#9)

Staff 7: 85 G7ALT, 1 Cmi9, 89 G7ALT

Staff 8: 93 C7(9), Gb7(#11), (SOLO) Fmi9

Staff 9: 97 F9, F7(9), 101 F9

Staff 10: 105

Staff 1: Fmi9, D7(#9), G7ALT, C7(9)
 Staff 2: Gb7(#11), Cm7, G7ALT
 Staff 3: Cm9, Db9
 Staff 4: D7(#9), G7(#9)
 Staff 5: Cm9, G7(#9), Db9, G7(#9)
 Staff 6: C7(9), G7(#9), Fmi9
 Staff 7: F9, F7(9), F9
 Staff 8: Fmi9, D7(#9), G7(b9/b13), C7(9)
 Staff 9: Gb7(#11), Cm9, G7(#9)

217 $G7(\flat 9)$ $D\flat 9$ $C^7_4(9)$ $G\flat 7(\sharp 11)$ 221

$Fm\sharp 9$ $F9$ $F^7_4(9)$ 225

$F9$ $Fm\sharp 9$ $D7(\sharp 9)$ 229

$G7(\flat 9)$ $C^7_4(9)$ $G\flat 7(\sharp 11)$ $Cm\sharp 9$ 233

$G7(\sharp 9)$ $Cm\sharp 9$ 237

$D\flat 9$ $D7(\sharp 9)$ 241 245

$G7(\flat 9)$ $Cm\sharp 9$ $G7(\flat 9)$ 249

$D\flat 9$ $C^7_4(9)$ $G\flat 7(\sharp 11)$ $Fm\sharp 9$ 253 257

$F9$ $F^7_4(9)$ $F9$ 261

Fmi9 D7(#9) G7(b9) C7(9)
 273
 Gb7(#11) Cm9 G7(b9)
 277 281
 Cm9 Db6
 285
 D7(#9) G7(#9)
 289 Cm9 G7(b9) C7(9)
 293
 297
 301 305
 309
 313 317
 321

Brooklyn High

Arranged and composed by
Nelson Faria

Pandeiro

♩=126

INTRO

batucada

1 5

9

A

13 17

21

25 29

33

37 41

45

8

49 53

57

61 65

69

73 77

9

(comping solos - to be decided on rehearsals)

81

85 89

93

10

97 101

105

109

113

117

E

121

125

129

137

133

137

141

145

149

153

2

F 157 161

165

169 173

177 2

181 185

189

193 197

G 201

205 209

1

213
2

217 221

225

229 233

1 2

237

241 245

249

1

253 257

2

261

265 269

1

273 281

277

293

305

309 313

317

321 325

Brooklyn High

Piano

Arranged and composed by

Nelson Faria

♩=126

INTRO Cm9

3 Db6 3 D7(#9)

G7(#9) Cm9 2 G7(#9) **A**Cm9

13 17

Db6

21 D7(#9) G7(#9) Cm9

25 29

G7(#9) Cm9

33

Db6 D7(#9)

37 41

G7(#9) C74(9) Gb7(#11)

45

BFm9 F9 F74(9)

49 53

F9 Fmi9 D7(#9)

57 C74(9) Gb7(#11) Fmi9

61 F9 F74(9) F9 65

69 Fmi9 D7(#9) G7 Cmi9

73 G7(#9) Cmi9 77

Db69 D7(#9) 81

85 G7ALT Cmi9 G7ALT 89

93 C74(9) Gb7(#11) Fmi9

97 F9 F74(9) F9 101

105

F Cm⁹ Db⁶₉
 165 D⁷(#9) G⁷(^b9/_{b13})
 169 Cm⁹ G⁷(^b9/_{b13}) Db⁹ C⁷₄(⁹)
 177 G^b7(#11) Fm⁹ F⁹
 181 F⁷₄(⁹) F⁹ Fm⁹
 189 D⁷(#9) G⁷(^b9/_{b13}) C⁷₄(⁹) G^b7(#11)
 193 Cm⁹ G⁷(#9) G⁷(#9) Cm⁹
 201 Db⁶₉
 205 D⁷(#9) G⁷(^b9/_{b13}) Cm⁹
 209 Cm⁹

213

$G7(\flat 9)$ $D\flat 9$ $^2 C7(9)$ $G\flat 7(\sharp 11)$
 217 221

$Fm\flat 9$ $F9$ $F7(9)$
 225

$F9$ $Fm\flat 9$ $D7(\sharp 9)$
 229

$G7(\flat 9)$ $^1 C7(9)$ $G\flat 7(\sharp 11)$ $^2 Cm\flat 9$
 233

$G7(\sharp 9)$ $(H) Cm\flat 9$
 241 245
 $D\flat 6 9$ $D7(\sharp 9)$

$G7(\flat 9)$ $Cm\flat 9$ $G7(\flat 9)$
 249 253

$D\flat 9$ $^2 C7(9)$ $G\flat 7(\sharp 11)$ $Fm\flat 9$
 257

$F9$ $F7(9)$ $F9$
 261 265 269

Fmi9 D7(#9) G7(b9/b13) Cm7(9)

Gb7(#11) Cm9 G7(#9/b13)

273 277 281

Cm9 Db6/9 D7(#9)

G7(#9) Cm9 G7(#9/b13)

293 301

G7(#9) Cm9

305 309

G7(#9) Cm9

313

Cm7 Db6/9

317 321

D7(#9) G7

325

Chords: $C7_4(9)$, $Gb7(\#11)$, $\boxed{K} Fmi9$

329 333

Chords: $F9$, $F7_4(9)$, $F9$

337

Chords: $Fmi9$, $D7(\#9)$, $G7(\#9)$, $Cmi9$

341 345

Chords: $\boxed{L} A7(\#9)$, $Dmi9$

349

Chords: $Eb6_9$, $E7(\#9)$

353 357

Chords: $A7(\#9)$, $Dm7(9)$

361

Chords: $Dm6(7M)$

365

Shaker

Brooklyn High

Arranged and composed by

Nelson Faria

♩=126

INTRO

batucada

1 5

9

A

13 17

21

25 29

33

37 41

45

8

49 53

57

61 65

69

73 77

9

(comping solos - to be decided on rehearsals)

81

85 89

1

93 97 101

105

109 113

117

E 121 125

129

133 137

141

145 149

153

2

157 **F** 161

165

169

173

177

181

185

189

193

197 **G**

201

205

209

1

213
2

217 221

225

229 233

1 2

237

241 245

249

1

253 257

2

261

265 269

1

273 281

277

293

305

309 313

317

321 325

329

333 337

341

345 349

353

357 361

2

Brooklyn High

tamborim

Arranged and composed by

Nelson Faria

♩=126

INTRO
batucada

1 5

9

13 16 16

17-32 33-48

8

49 53

57

61 65

69

73 77

Tenor Sax 1

Brooklyn High

♩=126

Arranged and composed by

Nelson Faria

INTRO

1 3 5 9

13 17

21

25 29

33

37 41

45

49-62 65

A

B

321 325

329

333 337

341

345 349

353

357 361

365

Brooklyn High

Tenor Sax 2

Arranged and composed by

Nelson Faria

♩=126

INTRO

1 3 5 9 **A**

13 17 2

21

25 29

33

37 41

45

B 14 49-62 65

321 325

329

333 337

341

345 349

353

357 361

365

Trombone 1

Brooklyn High

Arranged and composed by

Nelson Faria

♩=126

INTRO

1 5 9

13 16 17-32

2 33-34 37

41 45

49

53 57

61

65 69

73

C

12

81-92

1

4

77

2

4

101

93-96

97-100

101

105

109

113

E

117

121

8

6

2

6

137-142

145

149

4

2

153

161 **F** 12 1 4 2 4

185

189 1 4

193 **G** SOLO Cm9

201 Db9

205 D7(#9) G7ALT Cm9 209

213 2 C74(9) Gb7(#11) 217 221

Fm9 F9 F74(9) 225

F9 Fm9 D7(#9) G7(b9/b13) 229 233

1 $C^7_4(9)$ $G_b7(\#11)$ 2 $C_{mi}9$

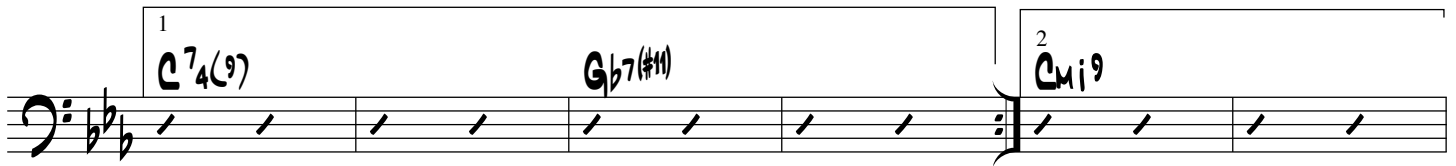

237 **H** 12 1 4 2 4 12

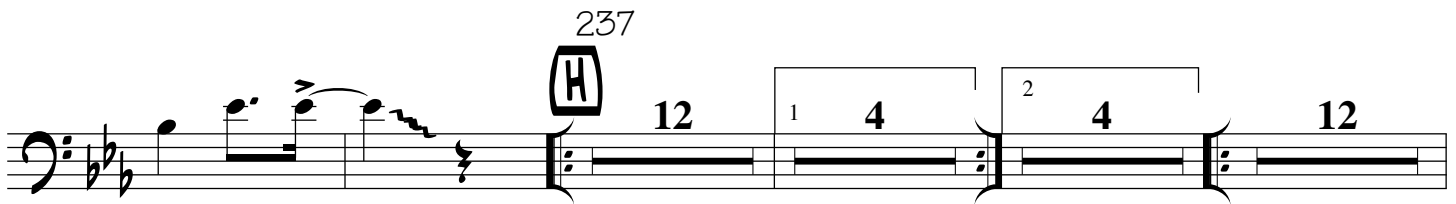

241 1 4 2 2 1 3

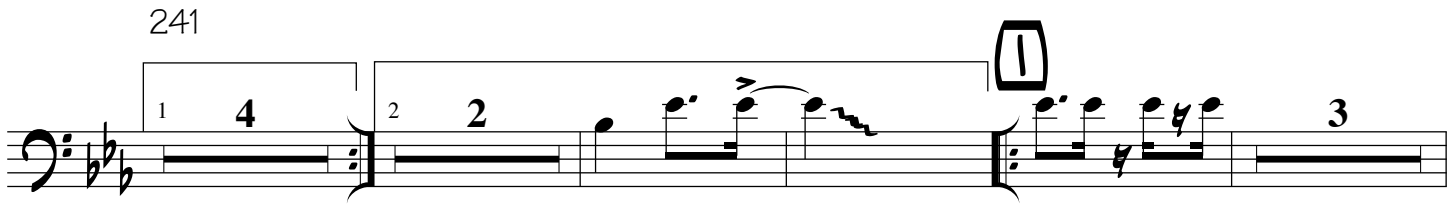

281 3

293 **G** 1 2 $b\hat{e}n$ 2 3 16

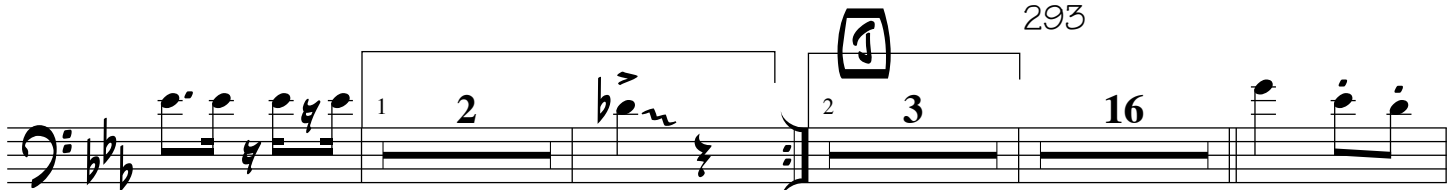

325 329

solo **K**

333

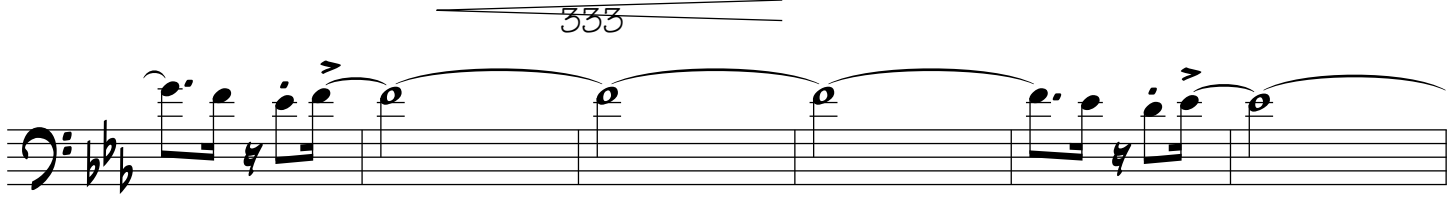

337 341

345

349 353

357

361 365

361

Brooklyn High

Trombone 2

Arranged and composed by

Nelson Faria

♩=126

INTRO

1 5 9

13 16 17-32

33-34 37

41 45

49 57

53 57

61

65 69

73

81-92

93-96

97-100

101

105

109

113

117

121

137-142

145

149

153

161 **F** 12 1 4 2 4

185

189 1 4

193 2 **G** 12 1 4

201 2 4 12 1 4 2

H 241 12 1 4 2 4 12 1 4 2 2

I 281 3 3

293 1 2

293 **J** 2 3 16

321 325

329 3 14

349 353

357 361

365 369

373 377

Brooklyn High

Trombone 3

Arranged and composed by

Nelson Faria

♩=126

INTRO

1 3 5 3 9

13 16 17-32

33-34 37

41 45

49

53 57

61

65 69

73

12

77

81-92

1
4

2
4

5

93-96

97-100

101

105

109

113

117

121

8

6

6

137-142

145

149

1

2

4

153

161 **F** 12 1 4 2 4

185

189 1 4

193 **G** 12 1 4

201 2 4 12 1 4 2

H 241 12 1 4 2 4 12 1 4 2

I 281 3 3

293 1 2

293 **J** 2 3 16

321 325

329 3 14 K

349 353 L

357

361 365

366 367

Trombone 4

Brooklyn High

Arranged and composed by

Nelson Faria

♩=126

INTRO

1 3 5 9 13 16 33-34 37 41 45 49-57 61 65 69 73 77

A

B

81-92 93-96 97-100

101 105

109

113 117

121

137-142 145

149 153

161

185

189

193

G

201

H

241

281

I

J

293

321

325

K

L

329 3 14 349

353

357 361

365

Trumpete 1

Brooklyn High

Arranged and composed by
Nelson Faria

♩=126

INTRO

1 3 5 3 9

13 14 17-30

33

37 41

45 (solo)

49 53

57

61 11 65-75

Trumpete 2

Brooklyn High

Arranged and composed by

Nelson Faria

♩=126

INTRO

1 5 9 13 14 17-30 33 37 41 45 49-57 61 65-75 77 81-92 93-96 97-100 101-112

1 4 2 4 **E** 10 1 6 2 6 12

113-116 1 4 117-120 2 2 121-130 161 **E** (solo) **Dmi9** 137-142

165 **E_b6⁹** 169

E7(#9) **A7ALT** 1 **Dmi9**

173 2 **D⁷₄(9)** **A_b7(#11)** 177 **A7ALT** 181

Gmi9 **G9** **G⁷₄(9)** 185

G9 **Gmi9** **E7(#9)** **A7(^{b9}/_{b13})** 189 193

1 **D⁷₄(9)** **A_b7(#11)** 2 **Dmi9**

197 **G** 12 1 4 2 4 12

201

1 4 2 12 1 4

241

2 4 12 1 4 2 2

281

3 3

293

1 2 2 3

321

16

325

329 333 7

329 333 7

341 345

341 345

349

349

353 357

361

365

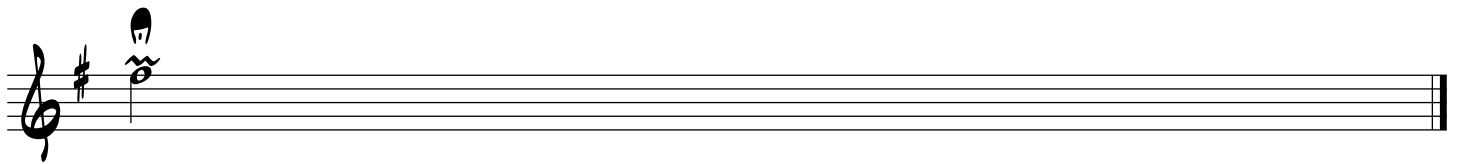

Trumpete 3

Brooklyn High

Arranged and composed by

Nelson Faria

♩=126

1 4 2 4 **E** 10 1 6 2 6 12

113-116 1 4 117-120 2 121-130 161 137-142 **F** 12 1 4

2 4 12 1 4 2 2

G 12 1 4 2 4 12 201 1 4 2 2

H 12 1 4 2 4 12

241 1 4 2 2 281 **I** 3

3

293 **J** 1 2 2 3 16

321

Trumpete 4

Brooklyn High

Arranged and composed by

Nelson Faria

♩=126

INTRO

1 5 9 13 17-30 33 37 41 45 49-57 61 65-75 77 81-92 93-96 97-100 101-112

1 4 2 4 **E** 10 6 2 6 12

113-116 117-120 121-130 137-142

1 4 2 12 **F** 12 1 4

161

2 4 12 1 4 2 2

G 12 1 4 2 4 12 201 1 4 2 2

H 12 1 4 2 4 12

241 1 4 2 2 3

281 3 293

1 2 3 16

321

325 329

333 341

345

349 353

357

361 365