

Flôr Mamãe

Arr: Washington L. Gomes

♩ = 85

Flôr Mamãe

2

12

Fl. B♭ Cl. A. Sx. T. Sx. B♭ Tpt. Tbn. Tuba

This block contains the first system of the musical score, covering measures 1 through 12. It features seven staves: Flute (Fl.), B♭ Clarinet (B♭ Cl.), Alto Saxophone (A. Sx.), Tenor Saxophone (T. Sx.), B♭ Trumpet (B♭ Tpt.), Trombone (Tbn.), and Tuba. The key signature is B♭ major (two flats). The flute and clarinet parts play a melodic line with eighth-note patterns and slurs. The saxophones provide harmonic support with chords and moving lines. The trumpets and trombones play a rhythmic accompaniment, with the tuba providing a steady bass line. A rehearsal mark '12' is placed at the beginning of the system.

18

Fl. B♭ Cl. A. Sx. T. Sx. B♭ Tpt. Tbn. Tuba

This block contains the second system of the musical score, covering measures 13 through 18. It features the same seven staves as the first system. The key signature remains B♭ major. The flute and clarinet parts continue their melodic lines. The saxophones play chords and moving lines. The trumpets and trombones play a rhythmic accompaniment, with the tuba providing a steady bass line. A rehearsal mark '18' is placed at the beginning of the system. A triplet of eighth notes is marked in the trombone part in measure 15.

24

Fl.
B♭ Cl.
A. Sx.
T. Sx.
B♭ Tpt.
Tbn.
Tuba

30

Fl.
B♭ Cl.
A. Sx.
T. Sx.
B♭ Tpt.
Tbn.
Tuba

36

Fl.

B♭ Cl.

A. Sx.

T. Sx.

B♭ Tpt.

Tbn.

Tuba

Flute

Flôr Mamãe

Arr: Washington L. Gomes

$\text{♩} = 85$

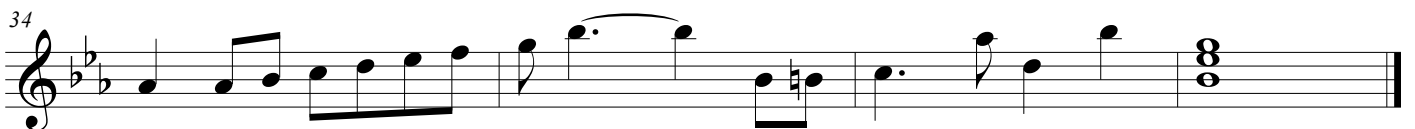
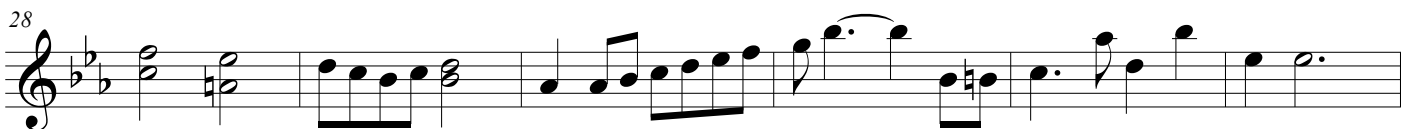
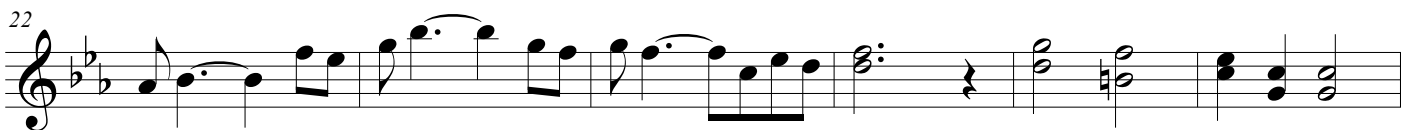

Flôr Mamãe

Arr: Washington L. Gomes

$\text{♩} = 85$

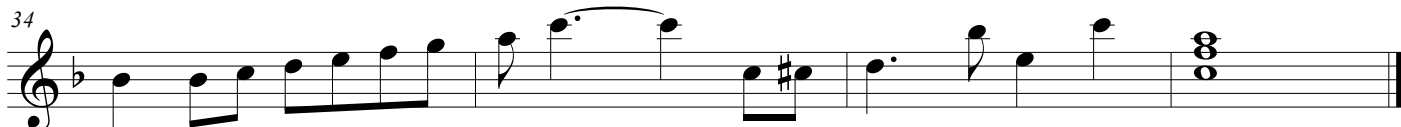
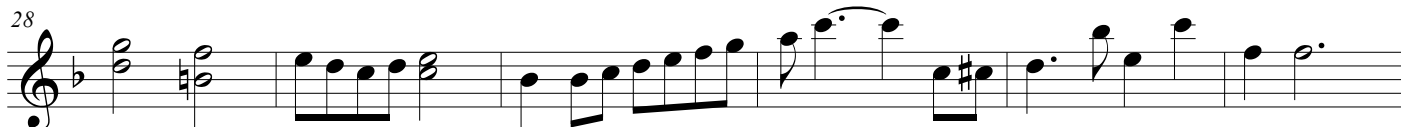
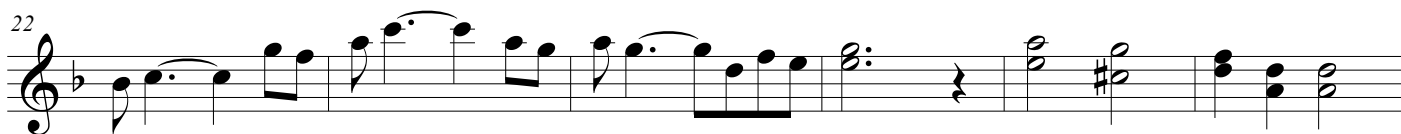
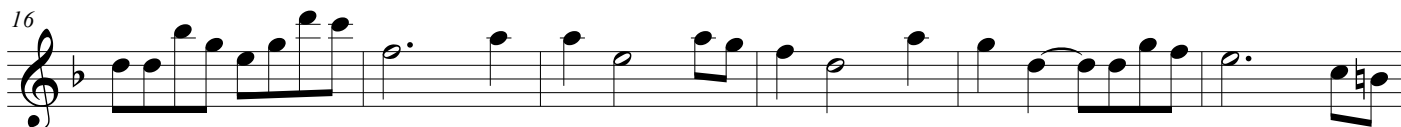

Alto Sax

Flôr Mamãe

Arr: Washington L. Gomes

♩ = 85

Tenor Sax

Flôr Mamãe

Arr: Washington L. Gomes

♩ = 85

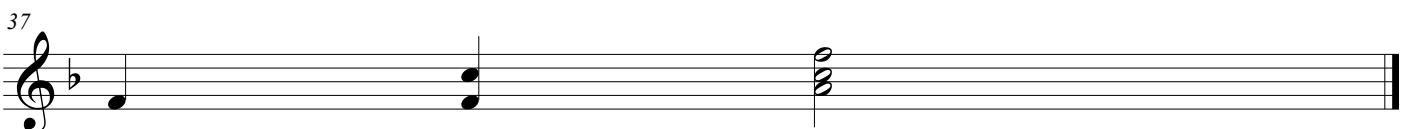
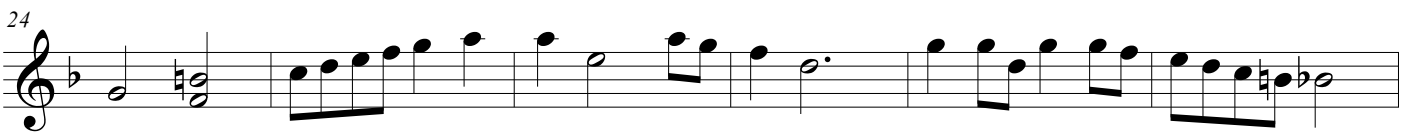
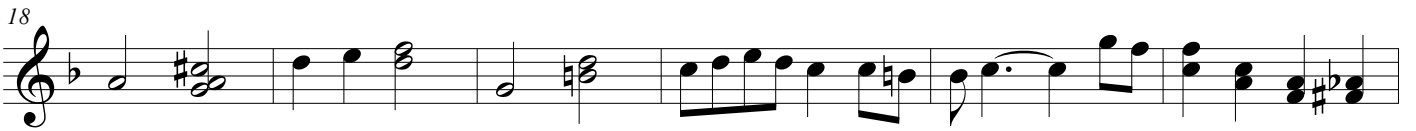

Trumpet in B \flat

Flôr Mamãe

Arr: Washington L. Gomes

$\text{♩} = 85$

3

8

4

16

22

28

34

Trombone

Flôr Mamãe

Arr: Washington L. Gomes

♩ = 85

7

16

21

28

34

Tuba

Flôr Mamãe

Arr: Washington L. Gomes

♩ = 85

