

Anunciação

Alceu Valença

♩ = 105

5

2. 15

Tpte.

Tpte.

Tpte.

Tpte.

Flg.

Bomb.

Trne.

Trne.

Trne.

Trne. b.

Tba.

20 25

Tpte.
Tpte.
Tpte.
Tpte.
Flg.
Bomb.
Trne.
Trne.
Trne.
Trne. b.
Tba.

35

This musical score is for a brass section and includes the following parts:

D.C. al Fine

Anunciação

Trompete 1

Alceu Valença

$\text{♩} = 105$

5

10 **Fine** 1. 2. 15

20 25

30 35

40

45 50 **D.C. al Fine**

Anunciação

Trompete 2

Alceu Valença

$\text{♩} = 105$
2

5

10 Fine 1. 2. 15

20

25 30 1.

35 40

45 50

D.C. al Fine

Anunciação

Trompete 3

Alceu Valença

$\text{♩} = 105$

2 5

10 **Fine** 1. 2. 15

20 25

30 35 40

45

50 **D.C. al Fine**

Anunciação

Trompete 4

Alceu Valença

♩ = 105

2

5

10

Fine

1.

2.

15

20

25

30

35

40

45

50

D.C. al Fine

Anunciação

Flughorn

Alceu Valença

$\text{♩} = 105$

5

10 **Fine** 1. 2. 15

20 25 30

35

40 45 50

D.C. al Fine

Bombardino

Anunciação

Alceu Valença

$\text{♩} = 105$

5

10 **Fine** 1. 2. 15

20 25

30 1. 2. 35

40 45

50 **D.C. al Fine**

Anunciação

Trombone 1

Alceu Valença

♩ = 105

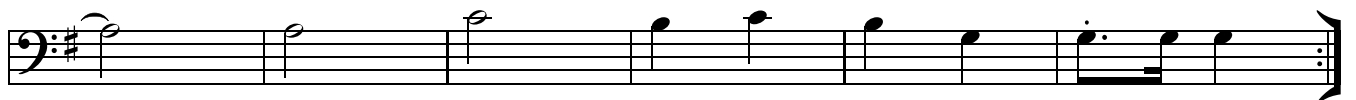
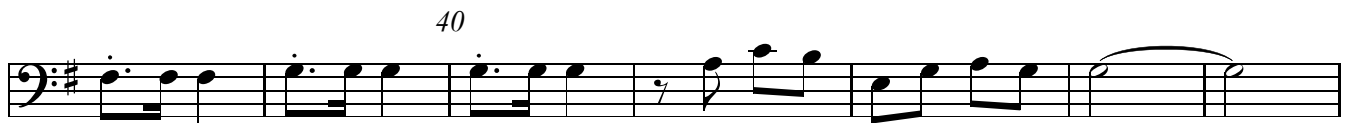
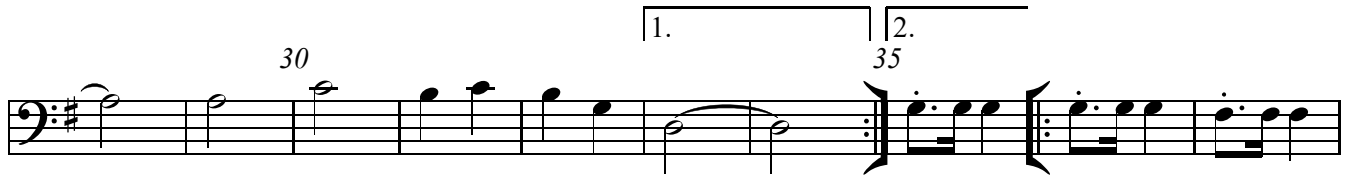
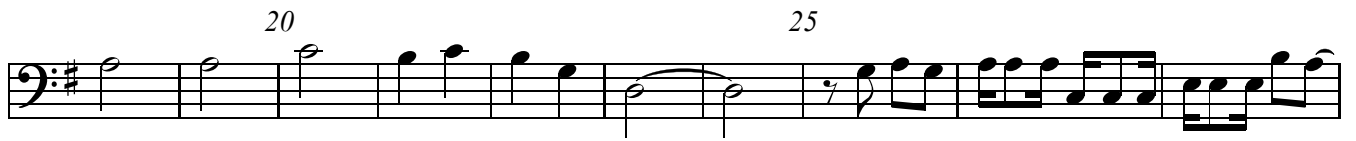
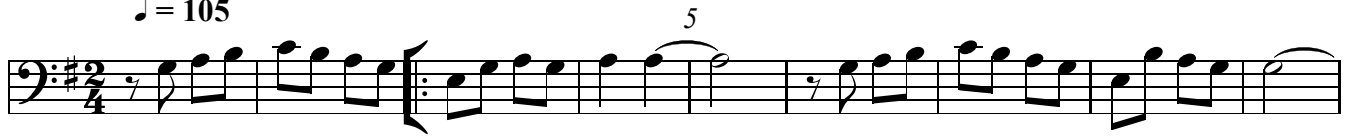

Anunciação

Trombone 3

Alceu Valença

2 $\text{♩} = 105$ 5 10

Fine 1. 2. 15

20 25

30 35

40 45

50 D.C. al Fine

Anunciação

Tuba

Alceu Valença

$\text{♩} = 105$

2 5 10

Fine 1. 2. 15

20 25

30 35

40

45 50 **D.C. al Fine**