

# PROJETO FORTALECIMENTO MUSICAL

## CANTO DE NATAL (Canção Natalina)

Autor: Manuel Bandeira

Arr.: Manoel Ferreira

[www.secult.ce.gov.br](http://www.secult.ce.gov.br)

Ação Cultural

# Canto de Natal

De: Manuel Bandeira  
Arr.: Manoel Ferreira

$\text{♩} = 40$

Requinta (Eb)  
1° Clarinete (Bb)  
2° Clarinete (Bb)  
3° Clarinete (Bb)  
1° Sax-Alto (Eb)  
2° Sax-Alto (Eb)  
Sax-Tenor (Bb)  
1° Trompete (Bb)  
2° Trompete (Bb)  
3° Trompete (Bb)  
1° Sax-Horne (Eb)  
2° Sax-Horne (Eb)  
3° Sax-Horne (Eb)  
1° Trombone (C)  
2° Trombone (C)  
3° Trombone (C)  
Bombardino (C)  
Tuba (Bb)

7

Requinta (Eb)

1° Clarinete (Bb)

2° Clarinete (Bb)

3° Clarinete (Bb)

1° Sax-Alto (Eb)

2° Sax-Alto (Eb)

Sax-Tenor (Bb)

1° Trompeta (Bb)

2° Trompeta (Bb)

3° Trompeta (Bb)

1° Sax-Horne (Eb)

2° Sax-Horne (Eb)

3° Sax-Horne (Eb)

1° Trombone (C)

2° Trombone (C)

3° Trombone (C)

Bombardino (C)

Tuba (Bb)

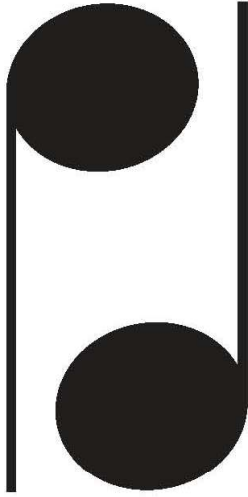

**Sistema Estadual  
Bandas de Música**

**GOVERNO DO  
ESTADO DO CEARÁ**  
*Secretaria da Cultura*

# Canto de Natal

Flauta

De: Manuel Bandeira

Arr.: Manoel Ferreira

• = 40

3

6

9

1 2

# Canto de Natal

Requinta (Eb)

De: Manuel Bandeira

Arr.: Manoel Ferreira

# Canto de Natal

1º Clarinete (Bb)

De: Manuel Bandeira

Arr.: Manoel Ferreira

# Canto de Natal

2º Clarinete (Bb)

De: Manuel Bandeira

Arr.: Manoel Ferreira

# Canto de Natal

3º Clarinete (Bb)

De: Manuel Bandeira  
Arr.: Manoel Ferreira

# Canto de Natal

1º Sax-Alto (Eb)

De: Manuel Bandeira

Arr.: Manoel Ferreira

# Canto de Natal

2º Sax-Alto (Eb)

De: Manuel Bandeira

Arr.: Manoel Ferreira

# Canto de Natal

Sax-Tenor (Bb)

De: Manuel Bandeira

Arr.: Manoel Ferreira

# Canto de Natal

Sax Baritono

De: Manuel Bandeira  
Arr.: Manoel Ferreira

# Canto de Natal

1º Trompete (Bb)

De: Manuel Bandeira  
Arr.: Manoel Ferreira

$\bullet = 40$

# Canto de Natal

2º Trompete (Bb)

De: Manuel Bandeira  
Arr.: Manoel Ferreira

$\bullet = 40$

# Canto de Natal

3º Trompete (Bb)

De: Manuel Bandeira  
Arr.: Manoel Ferreira

• = 40

# Canto de Natal

1º Sax-Horne (F)

De: Manuel Bandeira  
Arr.: Manoel Ferreira

$\bullet = 40$

# Canto de Natal

2º Sax-Horne (F)

De: Manuel Bandeira  
Arr.: Manoel Ferreira

$\bullet = 40$

3

6

9

1

2

# Canto de Natal

3º Sax-Horne (F)

De: Manuel Bandeira

Arr.: Manoel Ferreira

$\bullet = 40$

# Canto de Natal

1º Trombone (C)

De: Manuel Bandeira

Arr.: Manoel Ferreira

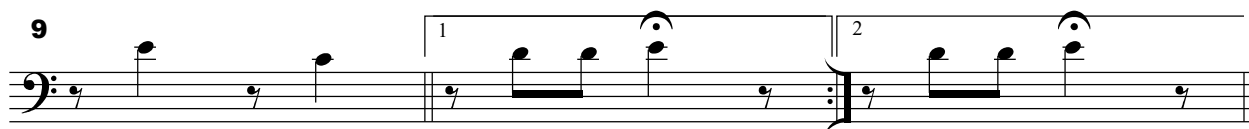
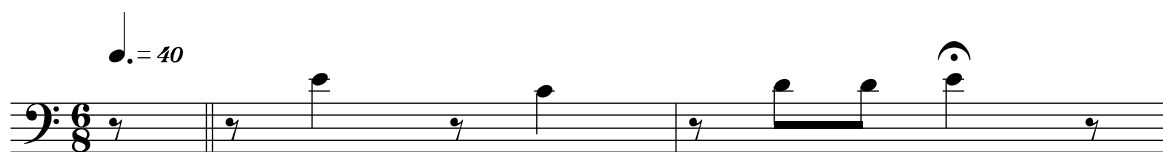

# Canto de Natal

2º Trombone (C)

De: Manuel Bandeira

Arr.: Manoel Ferreira

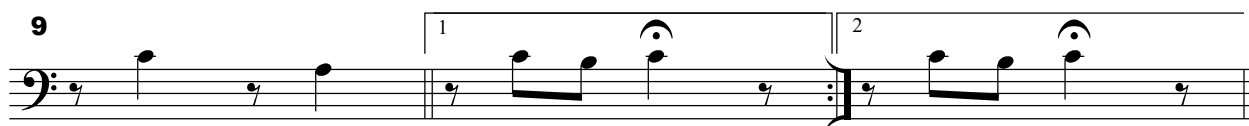
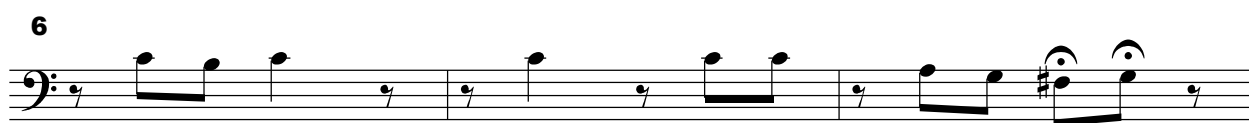
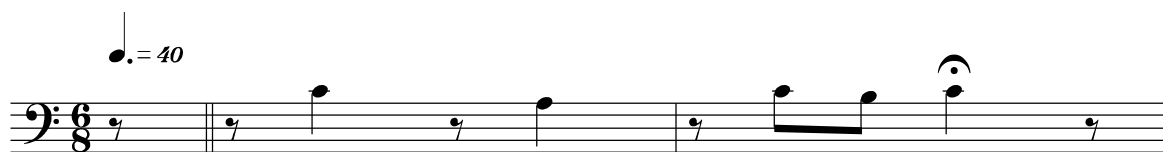

# Canto de Natal

3º Trombone (C)

De: Manuel Bandeira

Arr.: Manoel Ferreira

$\bullet = 40$

3

6

9

1 2

# Canto de Natal

Bombardino (Bb)

De: Manuel Bandeira

Arr.: Manoel Ferreira

$\bullet = 40$

3

6

9

1 2

# Canto de Natal

Bombardino (C)

De: Manuel Bandeira

Arr.: Manoel Ferreira

$\bullet = 40$

3

6

9

1 2

# Canto de Natal

Tuba (Bb)

De: Manuel Bandeira  
Arr.: Manoel Ferreira

$\bullet = 40$

3

6

9

1 2

# Canto de Natal

Tuba (C)

De: Manuel Bandeira  
Arr.: Manoel Ferreira

$\bullet = 40$

3

6

9

1 2

# Canto de Natal

Tuba (Eb)

De: Manuel Bandeira  
Arr.: Manoel Ferreira

$\bullet = 40$

3

6

9

1 2

# GOVERNO DO ESTADO DO CEARÁ

*Secretaria da Cultura*

**PROJETO  
FORTALECIMENTO  
MUSICAL**

**Sistema Estadual  
Bandas de Música**

Centro Administrativo Governador Virgílio Távora  
Av. General Afonso Albuquerque Lima - s/nº - Cambéba  
Ed. SEAD 3º Andar - Fone: (85) 3101 6763  
[sistemadebandas@secult.ce.gov.br](mailto:sistemadebandas@secult.ce.gov.br)