

# FEIRA DE MANGAIO

FORRÓ

SIVUCA  
&  
GLORINHA GADÊLHA

ARRANJO  
NILSON LOPES

Transcrição: Laudemir Ramos

# FEIRA DE MANGAIO

SIVUCA/GLORINHA GADÊLHA

Arr: Nilson Lopes

$\text{♩} = 80$

Flute

Clarinet in B $\flat$

Soprano Sax

Alto Sax

Tenor Sax

Baritone Sax

Horn in F

Trumpet in B $\flat$  1

Trumpet in B $\flat$  2

Trombone 1

Trombone 2

Bass Trombone

Euphonium

Tuba

Bass Guitar

$\text{♩} = 80$

Percussion 1

Percussion 2

Triangle

Ganzá

Agogo Bells

FEIRA DE MANGAIO

This musical score page, titled "FEIRA DE MANGAIO" and numbered "3", contains the following parts and markings:

- Fl.:** Flute part with various melodic lines and trills.
- B. Cl.:** Bass Clarinet part with melodic lines and trills.
- S. Sax.:** Soprano Saxophone part with melodic lines and trills.
- A. Sax.:** Alto Saxophone part with melodic lines and trills, marked *mf*.
- T. Sax.:** Tenor Saxophone part with melodic lines and trills, marked *mf*.
- B. Sax.:** Baritone Saxophone part with melodic lines and trills.
- Hn.:** Horn part with melodic lines.
- B. Tpt. 1 & 2:** Trumpet parts with melodic lines.
- Tbn. 1 & 2:** Trombone parts with rhythmic accompaniment.
- B. Tbn.:** Baritone Trombone part with rhythmic accompaniment.
- Euph.:** Euphonium part with rhythmic accompaniment.
- Tuba:** Tuba part with rhythmic accompaniment.
- Bass:** Bass part with a double bass line, marked with "2" and "0".
- Perc. 1 & 2:** Percussion parts with rhythmic patterns.
- Trgl. & A.B.:** Triangle and Anvil parts, mostly silent.

Chord markings for Euphonium and Tuba include E7 and Am, with a *mf* dynamic marking. The score is written in a key signature of one sharp (F#) and a common time signature (C).

FEIRA DE MANGAIO

♩ = 160

FEIRA DE MANGAIO

16

Fl.

B♭ Cl.

S. Sax.

A. Sax.

T. Sax.

B. Sax.

Hn.

B♭ Tpt. 1

B♭ Tpt. 2

Tbn. 1

Tbn. 2

B. Tbn.

Euph.

Tuba

Bass

Perc. 1

Perc. 2

Trgl.

A.B.

Esus E7 Am7 Am6 Esus

0 2 2 0 2 4 0 2 0 0 3 1 0 2

2 2

FEIRA DE MANGAIO

- B♭ Cl. (B-flat Clarinet):** Harmonic accompaniment.
- A. Sax. (Alto Saxophone):** Harmonic accompaniment.
- T. Sax. (Tenor Saxophone):** Harmonic accompaniment.
- B. Sax. (Baritone Saxophone):** Harmonic accompaniment.
- Hn. (Horn):** Harmonic accompaniment.
- B♭ Tpt. 1 & 2 (B-flat Trumpets):** Harmonic accompaniment.
- Tbn. 1 & 2 (Trombones):** Harmonic accompaniment.
- B. Tbn. (Baritone Trombone):** Harmonic accompaniment.
- Euph. (Euphonium):** Harmonic accompaniment.
- Tuba:** Harmonic accompaniment.
- Bass:** Bass line with guitar-style fretting (e.g., 2, 0, 2, 4, 0, 2, 0, 0, 3, 1, 0, 2, 2, 0, 2, 4).
- Perc. 1 & 2 (Percussion):** Rhythmic accompaniment with accents.
- Trgl. (Triangle):** Rhythmic accompaniment.
- A.B. (Acoustic Bass):** Rhythmic accompaniment.

Chord changes for the Tuba part are indicated below the staff: E7, Am, Am, E sus, E7.

FEIRA DE MANGAIO

This musical score page, numbered 7, contains the following parts and details:

- Fl.**: Flute part, starting at measure 26 with a melodic line.
- B♭ Cl.**: B♭ Clarinet part, following the flute's melody.
- S. Sax.**: Soprano Saxophone part, playing a sustained note with a slur.
- A. Sax.**: Alto Saxophone part, playing chords.
- T. Sax.**: Tenor Saxophone part, playing chords.
- B. Sax.**: Baritone Saxophone part, playing chords.
- Hn.**: Horn part, playing a melodic line.
- B♭ Tpt. 1** and **B♭ Tpt. 2**: Trumpet parts, mostly silent with some activity in the final measure.
- Tbn. 1** and **Tbn. 2**: Trombone parts, playing rhythmic patterns.
- B. Tbn.**: Baritone Trombone part, playing a melodic line.
- Euph.**: Euphonium part, playing a melodic line.
- Tuba**: Tuba part, playing a melodic line.
- Bass**: Bass line with fret numbers: 0, 2, 0, 0, 3, 1, 0, 2, 2, 2, 0, 3, 1.
- Perc. 1** and **Perc. 2**: Percussion parts with accents and dynamics.
- Trgl.**: Triangle part, silent.
- A.B.**: Anvil part, playing a rhythmic pattern.

Chord symbols: Am7, Am6, E sus, E7, B♭7(#11). Dynamics: *f* (forte).

This musical score is for the piece "FEIRA DE MANGAIO" and is page 8 of the score. It features a variety of instruments and includes a bass line with fingerings and a percussion section with specific rhythmic patterns.

**Instrumentation:** Flute (Fl.), B♭ Clarinet (B♭ Cl.), Soprano Saxophone (S. Sax.), Alto Saxophone (A. Sax.), Tenor Saxophone (T. Sax.), Baritone Saxophone (B. Sax.), Horn (Hn.), B♭ Trumpet 1 (B♭ Tpt. 1), B♭ Trumpet 2 (B♭ Tpt. 2), Trombone 1 (Tbn. 1), Trombone 2 (Tbn. 2), Baritone Trombone (B. Tbn.), Euphonium (Euph.), Tuba, Bass, Percussion 1 (Perc. 1), Percussion 2 (Perc. 2), Traps (Trgl.), and A.B. (Analog Synthesizer).

**Chord Progression (Tuba):** A sus, A7, Dm7, G sus, G7, C maj7, F maj7.

**Bass Line (Fingerings):** 0 0 2 4 | 0 | 3 3 0 2 | 3 3 | 1 1 3 0

36

Fl.

B♭ Cl.

S. Sax.

A. Sax.

T. Sax.

B. Sax.

Hn.

B♭ Tpt. 1

B♭ Tpt. 2

Tbn. 1

Tbn. 2

B. Tbn.

Euph.

Tuba

Bass

Perc. 1

Perc. 2

Trgl.

A.B.

*f*

*f*

*f*

*f*

*f*

*f*

*mf*

*mf*

*mf*

Bm7(b5) Esus E7 Am Asus A7 Dm7

2 1 0 1 2 1 0 0 0 0 2 4 0 0 4

Chord symbols for the Tuba part are: Gsus, G7, Cmaj7, Fmaj7 *f*, Bm7(b5), E sus, and E7.

46  $\text{♩} = 80$

Fl. *mf*

B♭ Cl. *mf*

S. Sax. *mf*

A. Sax. *mf*

T. Sax. *mf*

B. Sax. *mf*

Hn. *mf*

B♭ Tpt. 1 *mf*

B♭ Tpt. 2 *mf*

Tbn. 1 *mf*

Tbn. 2 *mf*

B. Tbn. *mf*

Euph. *mf*

Tuba *mf*

Bass *mf*

Perc. 1 *mf*

Perc. 2 *mf*

Trgl. *mf*

A.B. *mf*

Dm7 Am E7 Am E7 Am E7 Am E7 Am

FEIRA DE MANGAIO

This musical score is for the piece "FEIRA DE MANGAIO". It is written for a large ensemble and includes the following parts:

- Flute (Fl.):** Features a trill (tr) at the beginning and a melodic line.
- Clarinet (B♭ Cl.):** Features a trill (tr) at the beginning and a melodic line.
- Saxophones (S. Sax., A. Sax., T. Sax., B. Sax.):** Various saxophone parts, some with trills (tr).
- Horn (Hn.):** Provides harmonic support.
- Trumpets (B♭ Tpt. 1, B♭ Tpt. 2):** Play melodic and harmonic parts.
- Trombones (Tbn. 1, Tbn. 2, B. Tbn.):** Play harmonic parts.
- Euphonium (Euph.):** Provides harmonic support.
- Tuba:** Provides harmonic support.
- Bass:** Features a bass line with fingerings (2, 2, 2, 0, 0, 0, 1, 2, 0) and a double bar line.
- Percussion (Perc. 1, Perc. 2, Trgl., A.B.):** Includes snare drum, tom-toms, and other percussion instruments.

66

Fl.

B♭ Cl.

S. Sax.

A. Sax.

T. Sax.

B. Sax.

Hn.

B♭ Tpt. 1

B♭ Tpt. 2

Tbn. 1

Tbn. 2

B. Tbn.

Euph.

Tuba

Bass

Perc. 1

Perc. 2

Trgl.

A.B.

Am Em7 Dm7 E7

2 0 3 2

2 2

This musical score is for the piece "FEIRA DE MANGAIO" and is page 16. It features a vocal ensemble and a large instrumental ensemble. The vocal parts include Soprano (S. Sx.), Alto (A. Sx.), Tenor (T. Sx.), and Bass (B. Sx.). The instrumental ensemble includes Flute (Fl.), Clarinet in B-flat (B. Cl.), Saxophone (S. Sx.), Horn (Hn.), Trumpet 1 (B. Tpt. 1), Trumpet 2 (B. Tpt. 2), Trombone 1 (Tbn. 1), Trombone 2 (Tbn. 2), Baritone Trombone (B. Tbn.), Euphonium (Euph.), Tuba, Bass, Percussion 1 (Perc. 1), Percussion 2 (Perc. 2), Triangle (Trgl.), and Anvil (A.B.). The score is written in a key signature of one sharp (F#) and a common time signature (C). The music is divided into five measures, with measure numbers 71, 72, 73, 74, and 75 indicated at the beginning of each measure. The vocal parts feature melodic lines with various ornaments and phrasing. The instrumental parts provide harmonic support and rhythmic accompaniment. The percussion parts include a steady drum pattern and triangle accompaniment. The bass part is a simple bass line. The score is presented in a standard musical notation format with a grand staff for each instrument and vocal part.

This musical score is for the piece "FEIRA DE MANGAIO" and is page 18 of the score. It features a variety of instruments and parts:

- Flute (Fl.)
- B♭ Clarinet (B♭ Cl.)
- Soprano Saxophone (S. Sax.)
- Alto Saxophone (A. Sax.)
- Tenor Saxophone (T. Sax.)
- Bass Saxophone (B. Sax.)
- Horn (Hn.)
- B♭ Trumpet 1 (B♭ Tpt. 1)
- B♭ Trumpet 2 (B♭ Tpt. 2)
- Trombone 1 (Tbn. 1)
- Trombone 2 (Tbn. 2)
- Bass Trombone (B. Tbn.)
- Euphonium (Euph.)
- Tuba
- Bass
- Percussion 1 (Perc. 1)
- Percussion 2 (Perc. 2)
- Triangle (Trgl.)
- Acoustic Bass (A.B.)

This page of the musical score for "FEIRA DE MANGAIO" (page 21) features a variety of instruments. The woodwind section includes Flute (Fl.), B♭ Clarinet (B♭ Cl.), Saxophone (S. Sx.), Alto Saxophone (A. Sx.), Tenor Saxophone (T. Sx.), and Baritone Saxophone (B. Sx.). The brass section consists of Horns (Hn.), B♭ Trumpets 1 and 2 (B♭ Tpt. 1, B♭ Tpt. 2), Trombones 1 and 2 (Tbn. 1, Tbn. 2), Baritone Trombone (B. Tbn.), Euphonium (Euph.), and Tuba. The string section includes Bass. The percussion section includes Percussion 1 (Perc. 1), Percussion 2 (Perc. 2), Triangle (Trgl.), and Anvil (A.B.). The score is in 4/4 time and features a key signature of one sharp (F#). The music is marked with a tempo of 96. The woodwinds and strings play melodic lines, while the brass and percussion provide harmonic support and rhythmic drive. The Tuba part includes chord markings: G7, C7, F7, Bm7(b5), and E7. The Bass part includes a complex rhythmic pattern with triplets and rests.

This musical score is for the piece "FEIRA DE MANGAIO" and is page 22. It features a variety of instruments and parts:

- Saxophones (S. Sax., A. Sax., T. Sax., B. Sax.):** All saxophones play a rhythmic pattern of eighth notes.
- Horn (Hn.):** Plays a block chord.
- Bass:** A double bass line with fingerings: 0-2-0, 0-2-0, 0-3-2, 0-3-3, 3-2-0.

106

Fl.

B♭ Cl.

S. Sax.

A. Sax.

T. Sax.

B. Sax.

Hn.

B♭ Tpt. 1

B♭ Tpt. 2

Tbn. 1

Tbn. 2

B. Tbn.

Euph.

Tuba

F7 Bm7(b5) E7 Am E7

106

Bass

Perc. 1

Perc. 2

Trgl.

A.B.

3 3 2 0 3 2 2 2 0 2 0 2 2 2

This musical score is for the piece "FEIRA DE MANGAIO" and is arranged for a large ensemble. The score is divided into two systems. The first system includes the following parts: Flute (Fl.), B♭ Clarinet (B♭ Cl.), Soprano Saxophone (S. Sax.), Alto Saxophone (A. Sax.), Tenor Saxophone (T. Sax.), Bass Saxophone (B. Sax.), Horn (Hn.), B♭ Trumpet 1 (B♭ Tpt. 1), B♭ Trumpet 2 (B♭ Tpt. 2), Trombone 1 (Tbn. 1), Trombone 2 (Tbn. 2), Bass Trombone (B. Tbn.), Euphonium (Euph.), and Tuba. The second system includes: Bass, Percussion 1 (Perc. 1), Percussion 2 (Perc. 2), Trigon (Trgl.), and A.B. (A.B.). The score is written in 2/4 time with a key signature of one sharp (F#). The first system contains five measures of music, and the second system contains five measures. The Tuba part includes chord markings: Am, E7, Am, E7, Am. The Bass part includes a fretboard diagram with fingerings: 0 2 0 | 2 2 2 | 0 2 0 | 2 2 2 | 0 2 0. The Percussion 1 and 2 parts feature rhythmic patterns with accents. The Trigon part features a rhythmic pattern with accents. The A.B. part features a rhythmic pattern with accents.

116

Fl.

B♭ Cl.

S. Sax.

A. Sax.

T. Sax.

B. Sax.

Hn.

B♭ Tpt. 1

B♭ Tpt. 2

Tbn. 1

Tbn. 2

B. Tbn.

Euph.

E7 Am Em7 Dm7 E7 Am E7

Tuba

116

Bass

Perc. 1

Perc. 2

Trgl.

A.B.

This musical score is for the piece "FEIRA DE MANGAIO" and is page 26 of the score. It features a variety of instruments and includes a Coda section. The score is divided into two systems. The first system includes woodwinds (Flute, B♭ Clarinet, Soprano Saxophone, Alto Saxophone, Tenor Saxophone, Bass Saxophone), brass (Horn, B♭ Trumpet 1, B♭ Trumpet 2, Trombone 1, Trombone 2, Baritone Trombone, Euphonium, Tuba), and strings (Bass). The second system includes Percussion 1, Percussion 2, Triangle, and Anvil (A.B.).

**Instrumentation:**  
Fl. (Flute)  
B♭ Cl. (B♭ Clarinet)  
S. Sx. (Soprano Saxophone)  
A. Sx. (Alto Saxophone)  
T. Sx. (Tenor Saxophone)  
B. Sx. (Bass Saxophone)  
Hn. (Horn)  
B♭ Tpt. 1 (B♭ Trumpet 1)  
B♭ Tpt. 2 (B♭ Trumpet 2)  
Tbn. 1 (Trombone 1)  
Tbn. 2 (Trombone 2)  
B. Tbn. (Baritone Trombone)  
Euph. (Euphonium)  
Tuba  
Bass  
Perc. 1 (Percussion 1)  
Perc. 2 (Percussion 2)  
Trgl. (Triangle)  
A.B. (Anvil)

**Chord Progression (Tuba Staff):**  
Am      E7      Am      E7      Am

Am C7 F7 Bb7 Am

Fingerings and dynamics for the first system. The first staff shows fingerings: 0 0 2 0 | 3 2 3 | 1 0 3 | 1 3 0 3 1 | 0. The second staff shows a dynamic marking of *f*.

# FEIRA DE MANGAIO

SIVUCA/GLORINHA GADÊLHA

Arr: Nilson Lopes

♩ = 80

4

*mf*

7

11

14

♩ = 160

20

26

*f*

32

38

*f*

44

♩ = 80

*mf*

FEIRA DE MANGAIO

48

51

56

63

68

73

78

86

92

98

108

113

119

To Coda

124

D.S. al Coda

131

# FEIRA DE MANGAIO

SIVUCA/GLORINHA GADÊLHA

Arr: Nilson Lopes

$\text{♩} = 80$

4

*mf*

7

11

$\text{♩} = 160$

14

3

3

24

30

*f*

36

*f*

$\text{♩} = 80$

42

*mf*

47

FEIRA DE MANGAIO

♩ = 100

50 *tr*

55

63

69

75

81 *tr*

91

98

108

113

119

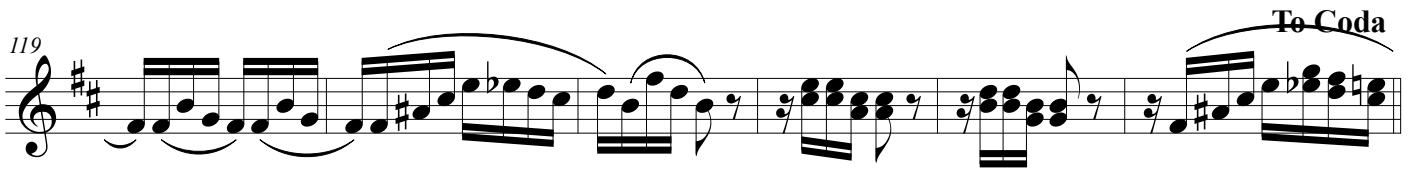

125

**D.S. al Coda**

132

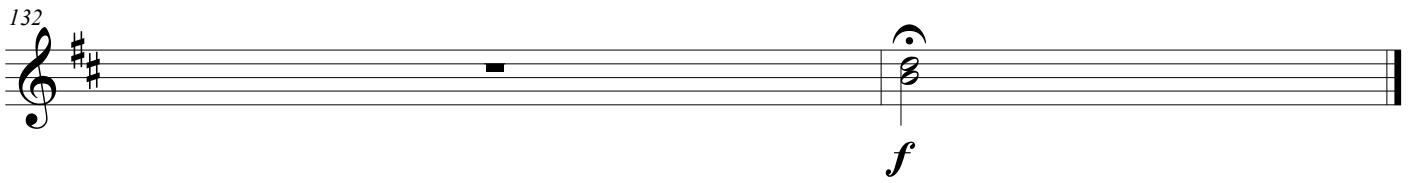

# FEIRA DE MANGAIO

SIVUCA/GLORINHA GADÊLHA

Arr: Nilson Lopes

♩ = 80

4

*mf*

*mf*

9

*tr*

♩ = 160

12

*tr*

17

*tr*

24

*f*

31

*tr*

37

54

62

68

74

80

90

96

104

110

116

122

To Coda

D.S. al Coda  $\oplus$

129

*f*

# FEIRA DE MANGAIO

SIVUCA/GLORINHA GADÊLHA

Arr: Nilson Lopes

9

13

17

24

29

37

44

49

$\text{♩} = 80$

$\text{♩} = 160$

*mf*

*f*

*mf*

FEIRA DE MANGAIO

52  $\text{♩} = 100$

3

59

66

71

77

83

89

94

102

108

113

120

Tenor Sax

# FEIRA DE MANGAIO

SIVUCA/GLORINHA GADÊLHA

Arr: Nilson Lopes

♩ = 80

6

*mf*

9

*mf*

♩ = 160

13

2

18

25

*f*

31

*f*

39

♩ = 80

45

*mf*

50

♩ = 100

©Editado por Laudemir de Oliveira Ramos, Barra de São Miguel - PB, NOVEMBRO 2016

ramoslaudemir@gmail.com

laudemir@brasolsonoro.com

54 **3**

61

68

74 **§**

82

89

95

102

108

# FEIRA DE MANGAIO

SIVUCA/GLORINHA GADÊLHA

Arr: Nilson Lopes

FEIRA DE MANGAIO

♩ = 100

52

3

59

66

71

78

84

90

96

103

110

117

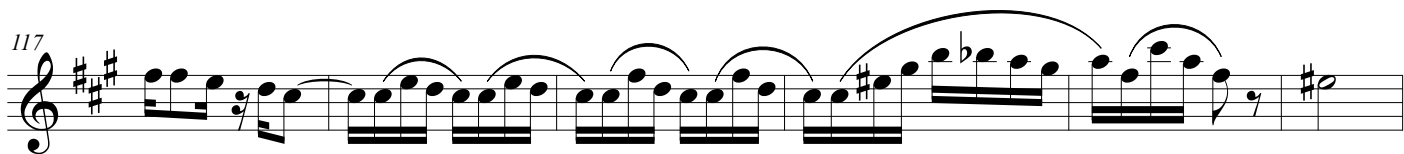

123

To Coda      D.S. al Coda

⊕

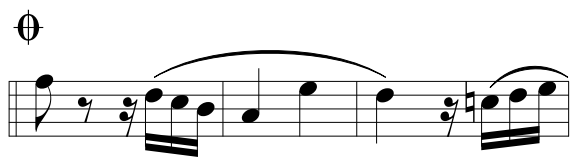

130

Horn in F

# FEIRA DE MANGAIO

SIVUCA/GLORINHA GADÊLHA

Arr: Nilson Lopes

♩ = 80

9 2

♩ = 160

14

21

27

*f*

34

4

*mf*

♩ = 80

43

4

*mf*

♩ = 100

51

8 7

69

74

§

©Editado por Laudemir de Oliveira Ramos, Barra de São Miguel - PB, NOVEMBRO 2016

ramoslaudemir@gmail.com

laudemir@brasolsonoro.com

80

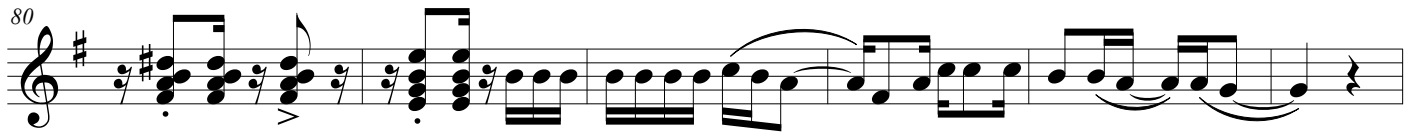

86

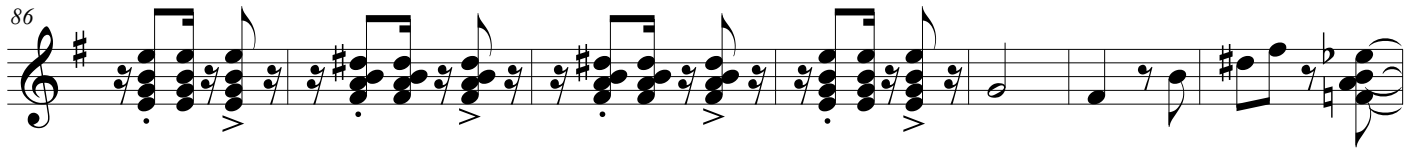

93

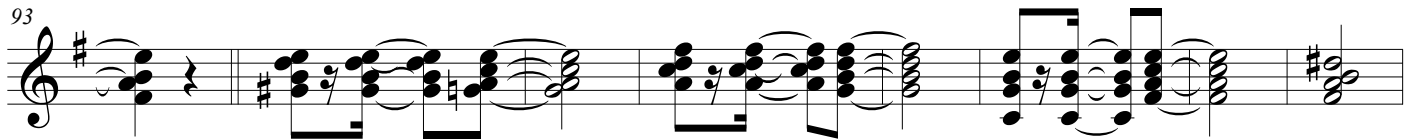

101

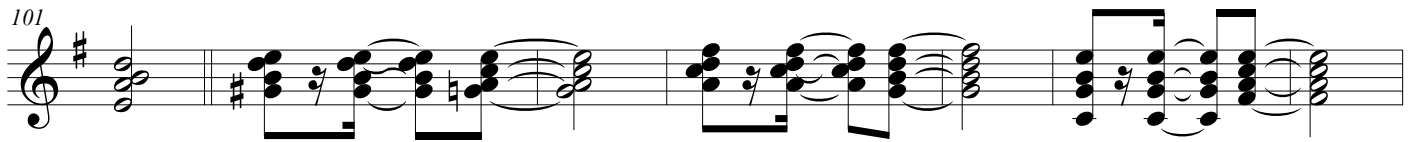

108

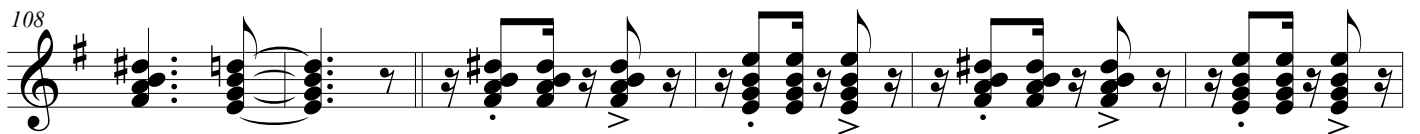

114

119

125

**D.S. al Coda**

133

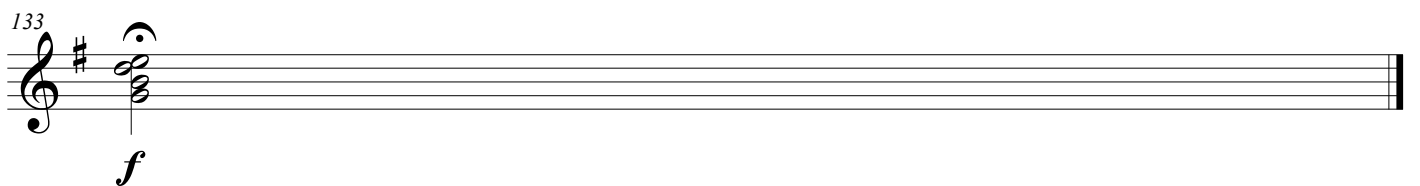

# FEIRA DE MANGAIO

SIVUCA/GLORINHA GADÊLHA

Arr: Nilson Lopes

♩ = 80

4

*mf*

3

10

2

3 3

♩ = 160

15

21

7

*f*

33

7

♩ = 80

46

3

*mf*

♩ = 100

52

7

64

4

3

§

75

3

83

7

95

101

107

3

115

4

124

To Coda S. al Coda

⊕

131

f

84

96

102

108

116

124

To Coda      D.S. al Coda

131

*f*

# FEIRA DE MANGAIO

SIVUCA/GLORINHA GADÊLHA

Arr: Nilson Lopes

♩ = 80

4

*mf*

8

12

♩ = 160

17

23

29

*f* *f*

3

38

*mf*

46

♩ = 80

*mf*

50

♩ = 100

8

62

68

74

80

86

92

97

102

107

113

118

123

To Coda

D.S. al Coda

130

# FEIRA DE MANGAIO

SIVUCA/GLORINHA GADÊLHA

Arr: Nilson Lopes

♩ = 80

4

*mf*

8

♩ = 160

12

17

23

29

*f* *f*

38

*mf*

♩ = 80

46

*mf*

♩ = 100

50

8

62

69

75

81

87

93

98

103

108

114

119

124

To Coda

D.S. al Coda

132

# FEIRA DE MANGAIO

SIVUCA/GLORINHA GADÊLHA

Arr: Nilson Lopes

♩ = 80

4

*mf*

8

♩ = 160

13

18

24

29

*f*

♩ = 80

37

*mf*

48

♩ = 100

53

67

74

80

86

92

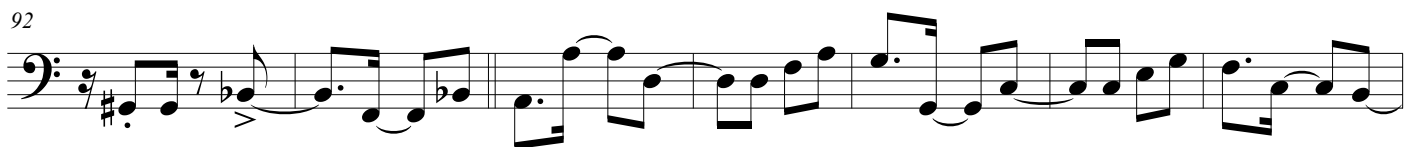

99

106

113

120

To Coda

D.S. al Coda

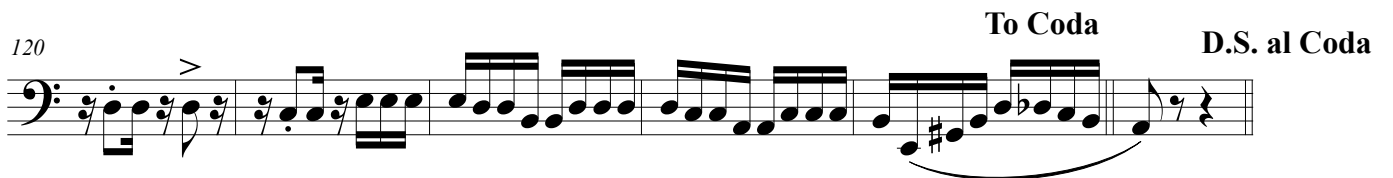

127

# FEIRA DE MANGAIO

SIVUCA/GLORINHA GADÊLHA

Arr: Nilson Lopes

♩ = 80

♩ = 160

♩ = 80

57

63

70

3

78

6

88

7

101

106

3

114

4

122

To Coda

D.S. al Coda

128

*f*

Tuba

# FEIRA DE MANGAIO

SIVUCA/GLORINHA GADÊLHA

Arr: Nilson Lopes

♩ = 80

E7 Am E7 Am

4

E7 Am E7 *mf* Am E7 Am E7 Am

8

E7 Am E7 Am E7 Am  $\text{♩} = 160$  Esus

12

E7 Am7 Am6 Esus E7 Am Am

17

Esus E7 Am7 Am6 Esus E7 Bb7(#11)

24

Asus A7 Dm7 Gsus G7 Cmaj7 Fmaj7 Bm7(b5) Esus E7 *f*

31

Am Asus A7 Dm7 Gsus G7 Cmaj7 Fmaj7 Bm7(b5)

38

Esus E7 ~~D8b7~~ Am E7 Am E7 Am

45

4

E7 Am *mf* E7 Am E7 Am DmD#dim E7

49

FEIRA DE MANGAIO

♩ = 100

Am Em7DmE7 Am

53 8 7

E7 Am E7 Am E7 Am  $\text{♩}^m$

72

E7 E7 Am Am E7 E7 Am Am

79

E7 E7 Am Am E7 E7 Bb7(#11)

87

A7 Dm7 G7 C7 F7 Bm7(b5) E7 Asus

94

A7 Dm7 G7 C7 F7 Bm7(b5) E7 Am

102

E7 Am E7 Am E7 Am E7 Am DmE7

110

Am E7 Am E7 Am E7 To Coda Am D.S. al Coda

118

$\text{♩}^m$  C7 F7 Bb7 Am Am11

*f*

# FEIRA DE MANGAIO

SIVUCA/GLORINHA GADÊLHA

Arr: Nilson Lopes

♩ = 80

TAB

*mf*

		3 0-1	2 2 2	0 0	2 2 2	0 0	2 2 2	0 0
--	--	-------	-------	-----	-------	-----	-------	-----

9

2 2 2	0 0	2 2 2	0 0	2 2 2	0 0	2 2 2	0 0	2 2 2	0 0
-------	-----	-------	-----	-------	-----	-------	-----	-------	-----

♩ = 160

14

2 2 2	2 2	0 0	3 1	0	2	2	0 2 4	0	2	0 0	3 1	0	2
-------	-----	-----	-----	---	---	---	-------	---	---	-----	-----	---	---

21

2	0 2 4	0	2	0 0	3 1	0	2	2	0 2 4	0	2	0 0	3 1	0	2
---	-------	---	---	-----	-----	---	---	---	-------	---	---	-----	-----	---	---

29

*f*

2	2 0	3	1	0	0 2 4	0	0	3	3	0 2	3	3	1	1 3	0	2	1
---	-----	---	---	---	-------	---	---	---	---	-----	---	---	---	-----	---	---	---

37

1	0	2 1	0	0	0 2 4	0	0	4	3	3	0 2	3	3	2	1	1 3	0
---	---	-----	---	---	-------	---	---	---	---	---	-----	---	---	---	---	-----	---

♩ = 80

44

*mf*

		2	0 0	3 0-1	2 2 2	0 0	2 2 2	0 0	2 2 2	0 0
--	--	---	-----	-------	-------	-----	-------	-----	-------	-----

♩ = 100

50

2 2 2	0 0	2 2 2	0 0	0	1	2	0	2
-------	-----	-------	-----	---	---	---	---	---

69

2 0	3 2	2	2	0	2	0	2	2	2	0	2	0	2	2	2
-----	-----	---	---	---	---	---	---	---	---	---	---	---	---	---	---

# FEIRA DE MANGAIO

SIVUCA/GLORINHA GADÊLHA

Arr: Nilson Lopes

♩ = 80

♩ = 160

FEIRA DE MANGAIO

♩ = 80

43

mf

47

50

♩ = 100

53

59

65

72

79

86

93

100

107

114

To Coda

121

D.S. al Coda

128

# FEIRA DE MANGAIO

SIVUCA/GLORINHA GADÊLHA

Arr: Nilson Lopes

♩ = 80

4

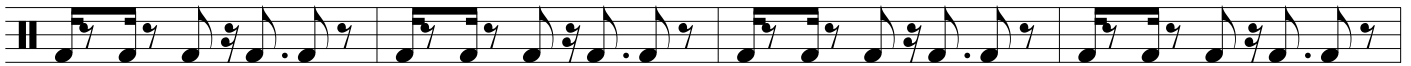

8

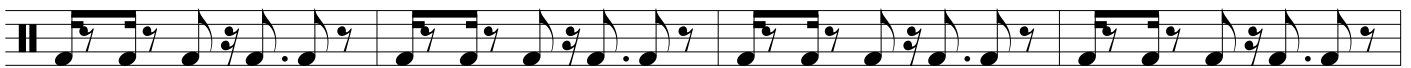

♩ = 160

12

17

23

29

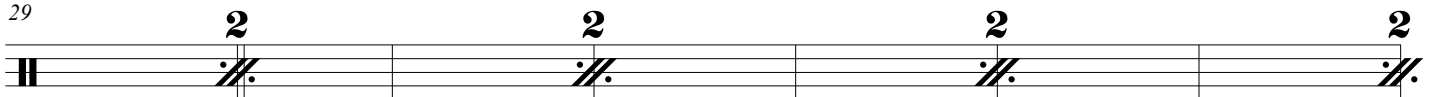

36

♩ = 80

42

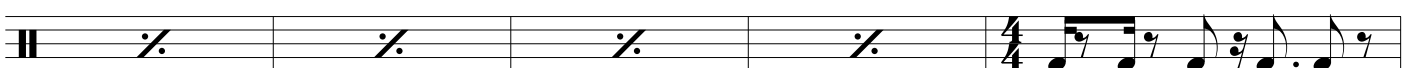

47

♩ = 100

51

70

78

86

94

102

110

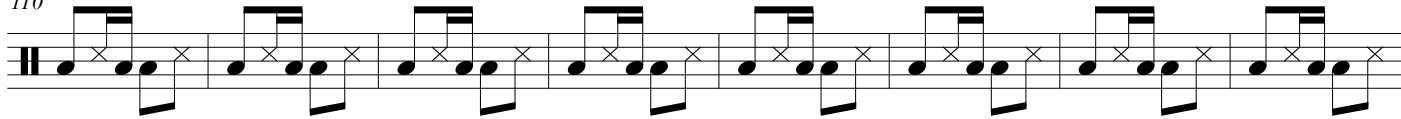

118

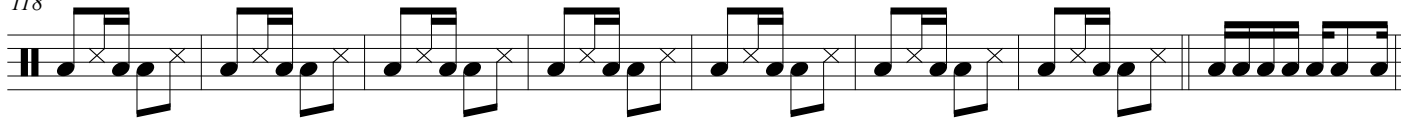

To Coda D.S. al Coda

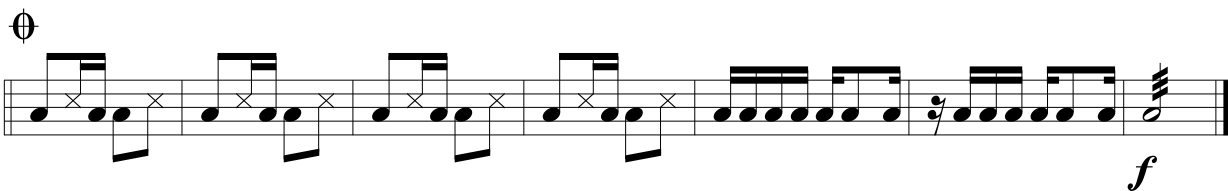

Triangle

# FEIRA DE MANGAIO

SIVUCA/GLORINHA GADÊLHA

Arr: Nilson Lopes

♩ = 80

10

13

♩ = 160

15

16

♩ = 80

*f*

*mf*

47

50

♩ = 100

54

60

66

72

78

FEIRA DE MANGAIO

84

90

96

102

108

114

To Coda D.S. al Coda

120

⊕

# FEIRA DE MANGAIO

SIVUCA/GLORINHA GADÊLHA

Arr: Nilson Lopes

♩ = 80      ♩ = 160      ♩ = 80      ♩ = 100

14      15      16      7

$\frac{4}{4}$     $\frac{3}{4}$     $\frac{4}{4}$     $\frac{2}{4}$

*mf*

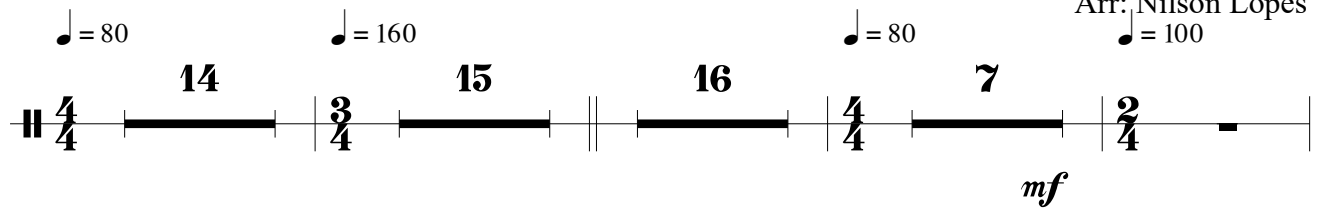

54

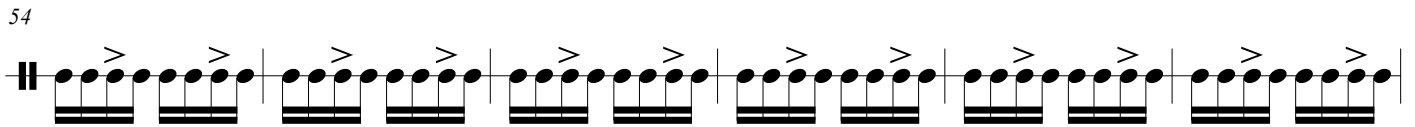

60

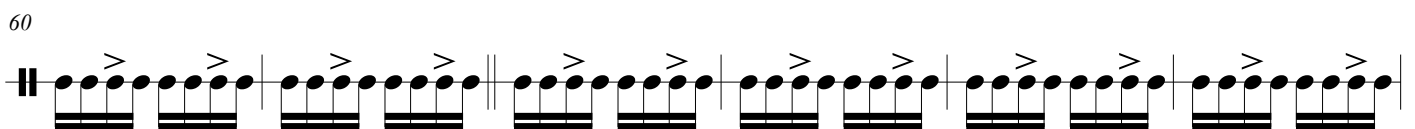

66

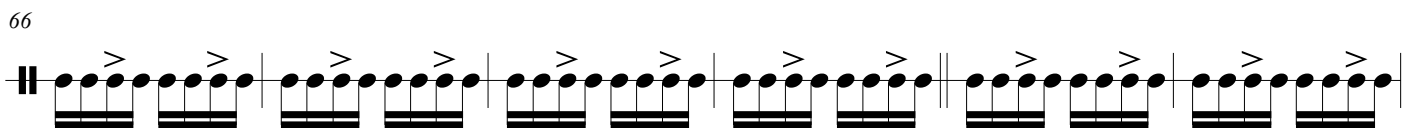

72

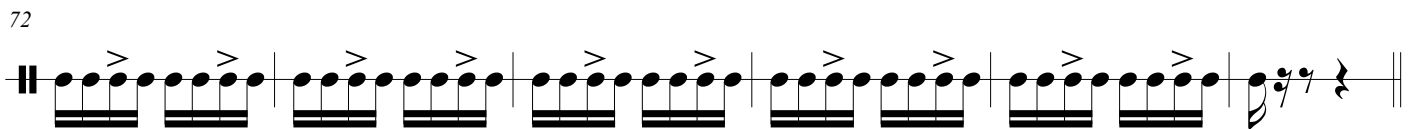

78

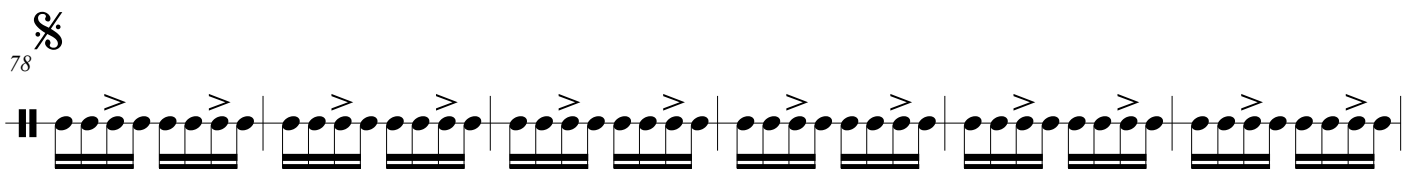

84

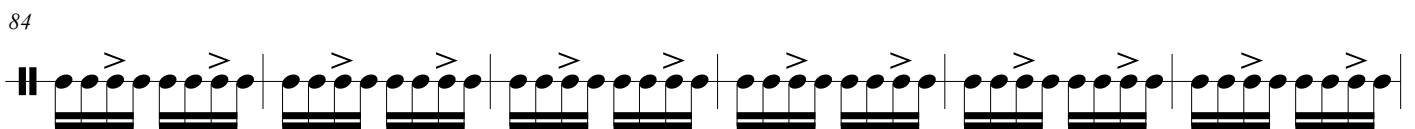

90

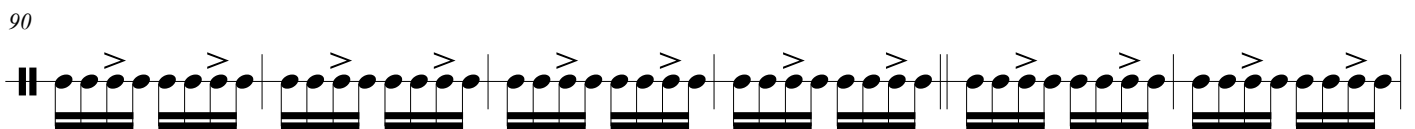

96

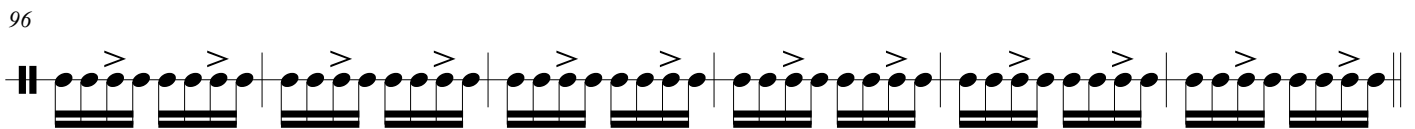

102

108

114

120

To Coda

125 D.S. al Coda

⊕

# FEIRA DE MANGAIO

SIVUCA/GLORINHA GADÊLHA

Arr: Nilson Lopes

♩ = 80

♩ = 160

14

|| 4/4 ——— | 3/4 ♪ ♪ ♪ ♪ | ♪ ♪ ♪ ♪ | ♪ ♪ ♪ ♪ | ♪ ♪ ♪ ♪ | ♪ ♪ ♪ ♪ | ♪ ♪ ♪ ♪ | ♪ ♪ ♪ ♪ | ♪ ♪ ♪ ♪ | ♪ ♪ ♪ ♪ | ♪ ♪ ♪ ♪ | ♪ ♪ ♪ ♪ | ♪ ♪ ♪ ♪ |

20

|| ♪ ♪ ♪ ♪ | ♪ ♪ ♪ ♪ | ♪ ♪ ♪ ♪ | ♪ ♪ ♪ ♪ | ♪ ♪ ♪ ♪ | ♪ ♪ ♪ ♪ | ♪ ♪ ♪ ♪ |

27

|| ♪ ♪ ♪ ♪ | ♪ ♪ ♪ ♪ | ♪ ♪ ♪ ♪ || ♪ ♪ ♪ ♪ | ♪ ♪ ♪ ♪ | ♪ ♪ ♪ ♪ | ♪ ♪ ♪ ♪ |

34

|| ♪ ♪ ♪ ♪ | ♪ ♪ ♪ ♪ | ♪ ♪ ♪ ♪ | ♪ ♪ ♪ ♪ | ♪ ♪ ♪ ♪ | ♪ ♪ ♪ ♪ | ♪ ♪ ♪ ♪ |

41

♩ = 80

|| ♪ ♪ ♪ ♪ | ♪ ♪ ♪ ♪ | ♪ ♪ ♪ ♪ | ♪ ♪ ♪ ♪ | ♪ ♪ ♪ ♪ | ♪ ♪ ♪ ♪ | ♪ ♪ ♪ ♪ | 4/4 ——— | 2/4

*mf*

53

♩ = 100

|| 2/4 ——— 9 || ——— 8 || ♪ ♪ ♪ ♪ | ♪ ♪ ♪ ♪ | ♪ ♪ ♪ ♪ | ♪ ♪ ♪ ♪ | ♪ ♪ ♪ ♪ | ♪ ♪ ♪ ♪ | ♪ ♪ ♪ ♪ |

§

76

|| ♪ ♪ ♪ ♪ | ♪ ♪ ♪ ♪ || ♪ ♪ ♪ ♪ | ♪ ♪ ♪ ♪ | ♪ ♪ ♪ ♪ | ♪ ♪ ♪ ♪ | ♪ ♪ ♪ ♪ | ♪ ♪ ♪ ♪ | ♪ ♪ ♪ ♪ |

85

|| ♪ ♪ ♪ ♪ | ♪ ♪ ♪ ♪ | ♪ ♪ ♪ ♪ | ♪ ♪ ♪ ♪ | ♪ ♪ ♪ ♪ | ♪ ♪ ♪ ♪ | ♪ ♪ ♪ ♪ | ♪ ♪ ♪ ♪ | ♪ ♪ ♪ ♪ ||

94

|| ♪ ♪ ♪ ♪ | ♪ ♪ ♪ ♪ | ♪ ♪ ♪ ♪ | ♪ ♪ ♪ ♪ | ♪ ♪ ♪ ♪ | ♪ ♪ ♪ ♪ | ♪ ♪ ♪ ♪ | ♪ ♪ ♪ ♪ | ♪ ♪ ♪ ♪ ||

103

112

121

To Coda      D.S. al Coda      ⊕

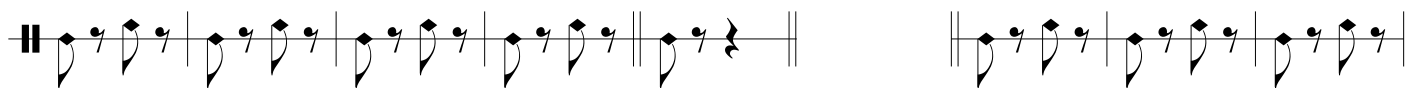

130

