

# Homenagem a Velha Guarda - choro

Sivuca - arr. Marco Abreu

Clarinet in B $\flat$  1

Clarinet in B $\flat$  2

Clarinet in B $\flat$  3

Clarinet in B $\flat$  4

Drum Set

Acoustic Guitar

C B $\flat$  A $\flat$  G7 F#7

Homenagem a Velha Guarda - choro

2

5

B $\flat$  Cl. 1

B $\flat$  Cl. 2

B $\flat$  Cl. 3

B $\flat$  Cl. 4

D. S.

5

Ac.Gtr.

G7

C-C

C-C

E7-C#

9

B $\flat$  Cl. 1

B $\flat$  Cl. 2

B $\flat$  Cl. 3

B $\flat$  Cl. 4

9

D. S.

E7-C#      Dm-D      G7      G7-B $\flat$       C7M      Fm      B $\flat$ 7

9

Ac.Gtr.

Homenagem a Velha Guarda - choro

4

14

B $\flat$  Cl. 1

B $\flat$  Cl. 2

B $\flat$  Cl. 3

B $\flat$  Cl. 4

14

D. S.

14

Ac. Gtr.

E $\flat$ 7M      E $\flat$ 6      G7-E      G7-E      F m7

19

B $\flat$  Cl. 1

B $\flat$  Cl. 2

B $\flat$  Cl. 3

B $\flat$  Cl. 4

19

D. S.

B $\flat$ 7      E $\flat$       C7(b13)      F m7      B $\flat$ 7

19

Ac.Gtr.

Homenagem a Velha Guarda - choro

6

24

B $\flat$  Cl. 1

B $\flat$  Cl. 2

B $\flat$  Cl. 3

B $\flat$  Cl. 4

24

D. S.

E $\flat$  Cm Fm Fm7 Dm7( $\flat$ 5)

24

Ac.Gtr.

28

B $\flat$  Cl. 1

B $\flat$  Cl. 2

B $\flat$  Cl. 3

B $\flat$  Cl. 4

D. S.

Ac.Gtr.

D m7 G C7M A7-F# Dm7 G7 C

1. 2. 1. 2. 1. 2. 1. 2.

Homenagem a Velha Guarda - choro

8

33

B $\flat$  Cl. 1

B $\flat$  Cl. 2

B $\flat$  Cl. 3

B $\flat$  Cl. 4

33

D. S.

B m7(b5) E7 A m Am-C A7-C Dm-Bb A7-A D m

33

Ac.Gtr.

38

B♭ Cl. 1

B♭ Cl. 2

B♭ Cl. 3

B♭ Cl. 4

D. S.

G7 F7 E7 F7 E7 E5- A7

Ac.Gtr.

Detailed description of the musical score: The score is for a choro piece. It features four B♭ Clarinets (Cl. 1-4), a Double Bass (D.S.), and an Acoustic Guitar (Ac.Gtr.). The music begins at measure 38. The clarinet parts are written in treble clef with a key signature of two sharps (F# and C#). Cl. 1 and Cl. 2 play melodic lines with triplets and accents. Cl. 3 plays a more melodic line with slurs. Cl. 4 plays a rhythmic accompaniment with triplets and accents. The Double Bass part consists of a steady eighth-note pattern with 'x' marks above the notes. The Acoustic Guitar part includes a chord progression: G7, F7, E7, F7, E7, E5-, and A7. The guitar part also features triplets in the bass line.

Homenagem a Velha Guarda - choro

10

43

B $\flat$  Cl. 1

B $\flat$  Cl. 2

B $\flat$  Cl. 3

B $\flat$  Cl. 4

43

D. S.

43

Ac. Gtr.

A7      D m7      D m7      A m      Am-F

47

B $\flat$  Cl. 1

B $\flat$  Cl. 2

B $\flat$  Cl. 3

B $\flat$  Cl. 4

D. S.

Ac.Gtr.

B m7 E7 A m B $\emptyset$  E7 A m D6

1. 2. 1. 2.

Homenagem a Velha Guarda - choro

12

51 *Adagio* *D.S. al Coda* *sfz*

B $\flat$  Cl. 1

B $\flat$  Cl. 2

B $\flat$  Cl. 3

B $\flat$  Cl. 4

51 *Adagio* *D.S. al Coda* *sfz*

D. S.

51 *Adagio* *D.S. al Coda* *sfz*

Ac.Gtr.

Gsus7 G7 D $\flat$ Fm-AF mFm-CC7(6-9)

56

B $\flat$  Cl. 1

B $\flat$  Cl. 2

B $\flat$  Cl. 3

B $\flat$  Cl. 4

56

D. S.

56

Ac.Gtr.

# Homenagem a Velha Guarda - choro

Sivuca - arr. Marco Abreu

## Clarinetas Bb 1

9

18

26

33

41

47

55

*sfz*

*Adagio*

*D.S. al Coda*

# Homenagem a Velha Guarda - choro

Sivuca - arr. Marco Abreu

## 2o. Clarineta Bb

D.S. al Coda

**sfz**

# Homenagem a Velha Guarda - choro

Sivuca - arr. Marco Abreu

## 3o. Clarineta Bb

Measures 1-6: Initial melodic phrase with accents and a repeat sign.

Measures 7-13: Continuation of the melodic line with slurs and accents.

Measures 14-22: Further development of the melody with slurs and accents.

Measures 23-29: More complex rhythmic patterns with slurs and accents.

Measures 30-36: First and second endings (1. and 2.) with slurs and accents.

Measures 45-49: Continuation of the rapid passages with slurs and accents.

Tempo marking: *Adagio*

# Homenagem a Velha Guarda - choro

Sivuca - arr. Marco Abreu

## 4o. Clarineta Bb

§

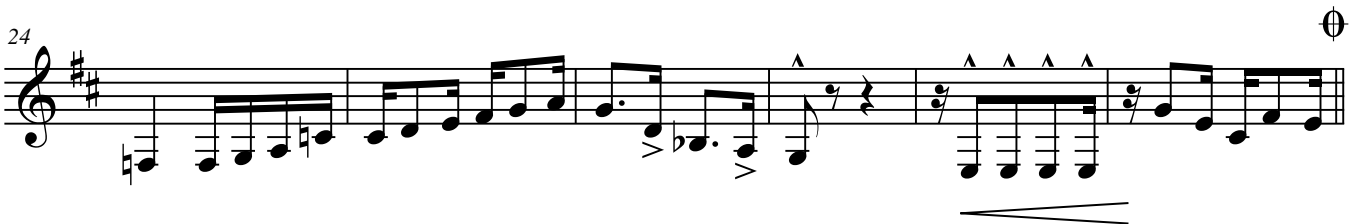

4o. clarinetas

Homenagem a Velha Guarda - choro

2

30

1. 2.

36

3 3 3

43

1.

49

2.

*Adagio*

*D.S. al Coda*

*sfz*