

Score

Impávido

Dobrado

De: Raimundo Lopes

Arr: Washington L.Gomes

□□□□□

Impávido

2

⁹

Fl.

B \flat Cl. 1

B \flat Cl. 2

B \flat Cl. 3

A. Sx.

T. Sx.

B \flat Tpt. 1

B \flat Tpt. 2

B \flat Tpt. 3

Tbn. 1

Tbn. 2

Tbn. 3

Tuba

D. S.

⁹

Impávido

18

Fl.

B \flat Cl. 1

B \flat Cl. 2

B \flat Cl. 3

A. Sx.

T. Sx.

B \flat Tpt. 1

B \flat Tpt. 2

B \flat Tpt. 3

Tbn. 1

Tbn. 2

Tbn. 3

Tuba

D. S.

Impávido

27

Fl.

B \flat Cl. 1

B \flat Cl. 2

B \flat Cl. 3

A. Sx.

T. Sx.

B \flat Tpt. 1

B \flat Tpt. 2

B \flat Tpt. 3

Tbn. 1

Tbn. 2

Tbn. 3

Tuba

27

D. S.

36 1. 2.

Fl.

B \flat Cl. 1

B \flat Cl. 2

B \flat Cl. 3

A. Sx.

T. Sx.

B \flat Tpt. 1

B \flat Tpt. 2

B \flat Tpt. 3

Tbn. 1

Tbn. 2

Tbn. 3

Tuba

D. S.

55 2.

Fl.

B \flat Cl. 1

B \flat Cl. 2

B \flat Cl. 3

A. Sx.

T. Sx.

B \flat Tpt. 1

B \flat Tpt. 2

B \flat Tpt. 3

Tbn. 1

Tbn. 2

Tbn. 3

Tuba

D. S.

- Fl.
- B \flat Cl. 1
- B \flat Cl. 2
- B \flat Cl. 3
- A. Sx.
- T. Sx.
- B \flat Tpt. 1
- B \flat Tpt. 2
- B \flat Tpt. 3
- Tbn. 1
- Tbn. 2
- Tbn. 3
- Tuba
- D. S.

75

Fl.

B \flat Cl. 1

B \flat Cl. 2

B \flat Cl. 3

A. Sx.

T. Sx.

75

B \flat Tpt. 1

B \flat Tpt. 2

B \flat Tpt. 3

Tbn. 1

Tbn. 2

Tbn. 3

Tuba

75

D. S.

84

Fl.

B \flat Cl. 1

B \flat Cl. 2

B \flat Cl. 3

A. Sx.

T. Sx.

B \flat Tpt. 1

B \flat Tpt. 2

B \flat Tpt. 3

Tbn. 1

Tbn. 2

Tbn. 3

Tuba

D. S.

1.

2.

Flute

Impávido

Dobrado

De: Raimundo Lopes

Arr: Washington L.Gomes

□□□□□

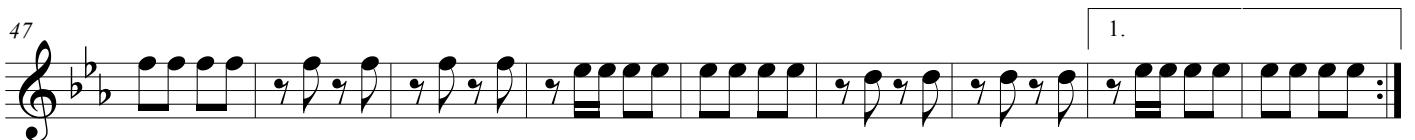
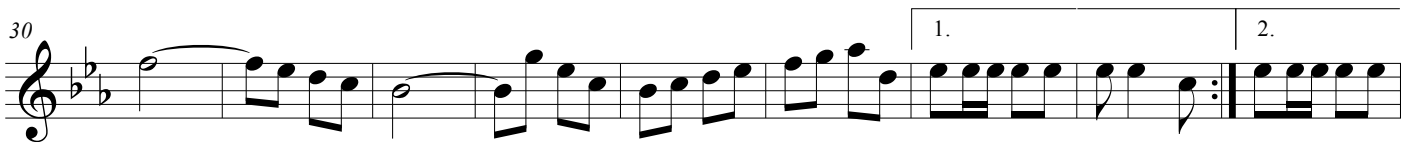
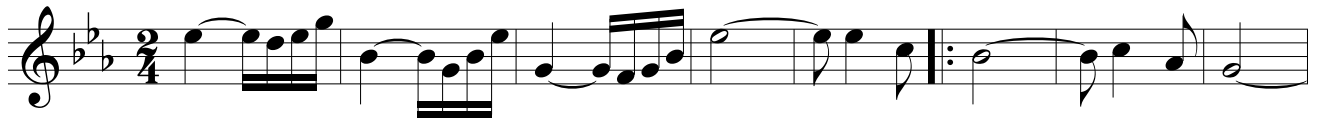

Impávido

Dobrado

De: Raimundo Lopes

Arr: Washington L.Gomes

9

19

30

39

47

56

67

78

89

Impávido

Dobrado

De: Raimundo Lopes

Arr: Washington L.Gomes

□□□□□

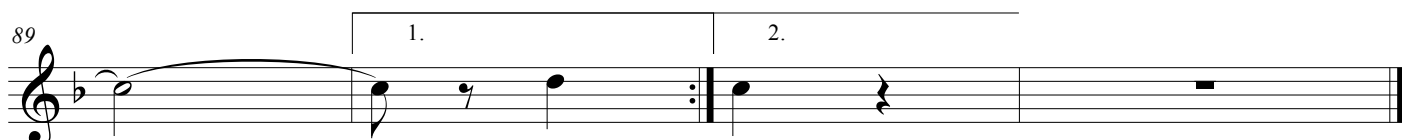
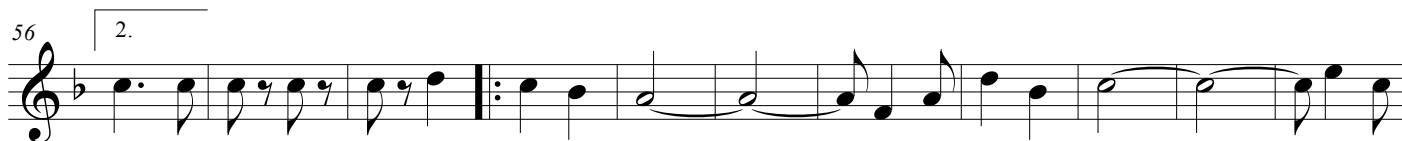
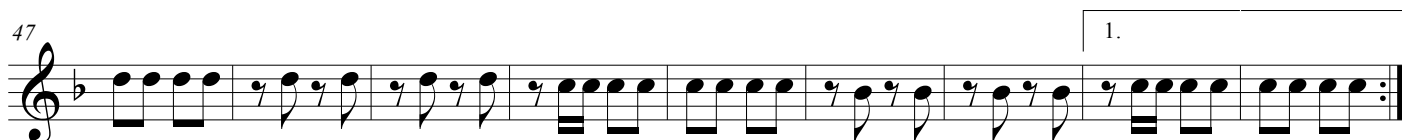
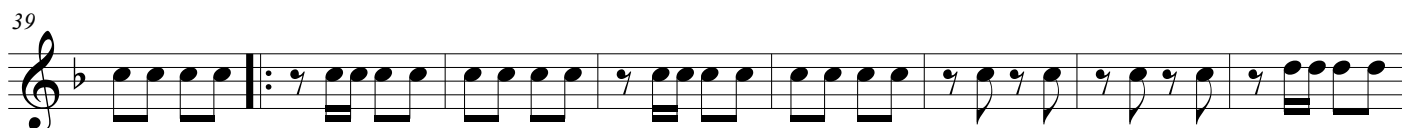

Impávido

Dobrado

De: Raimundo Lopes

Arr: Washington L.Gomes

9

19

30

39

47

55

65

76

87

Alto Sax

Impávido

Dobrado

De: Raimundo Lopes

Arr: Washington L.Gomes

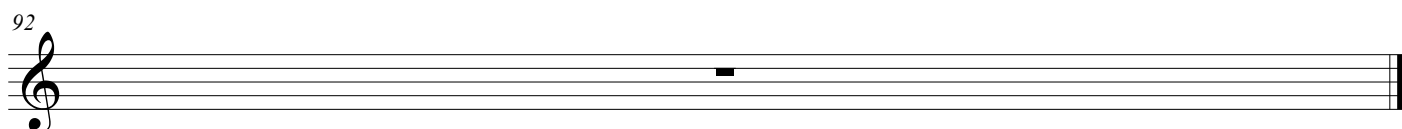
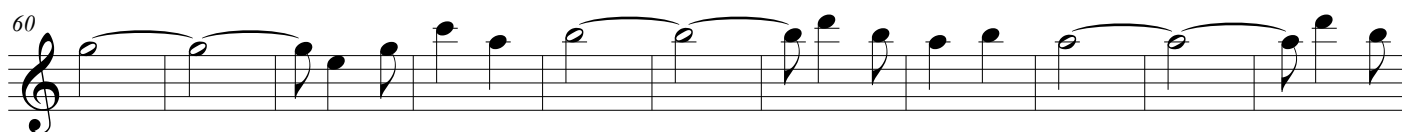
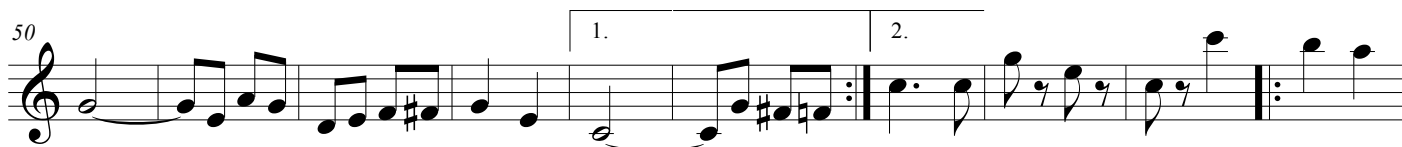
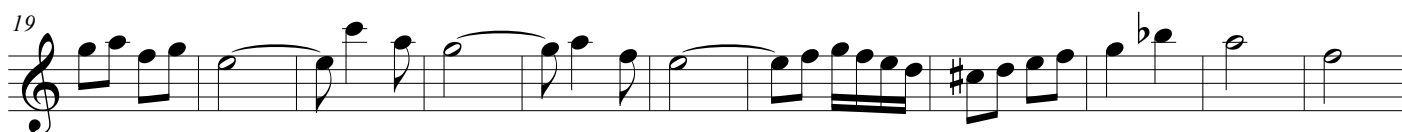
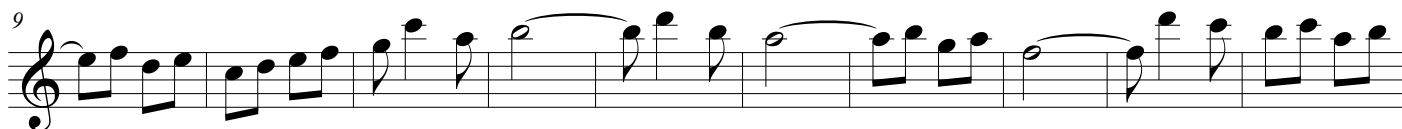

Tenor Sax

Impávido

Dobrado

De: Raimundo Lopes

Arr: Washington L.Gomes

□□□□□

10

20

30

39

48

57

67

77

88

1.

2.

1.

2.

1.

2.

Impávido

Dobrado

De: Raimundo Lopes

Arr: Washington L. Gomes

□□□□□

Impávido

Dobrado

De: Raimundo Lopes

Arr: Washington L.Gomes

□□□□□

Impávido

Dobrado

De: Raimundo Lopes

Arr: Washington L. Gomes

□□□□□

15

22

33

1. 2.

41

49

1. 2.

57

3

68

4

82

1. 2.

92

Impávido

Dobrado

De: Raimundo Lopes

Arr: Washington L.Gomes

□□□□□

Impávido

Dobrado

De: Raimundo Lopes

Arr: Washington L.Gomes

□□□□□

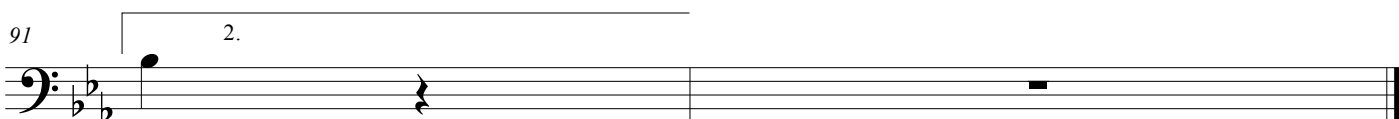
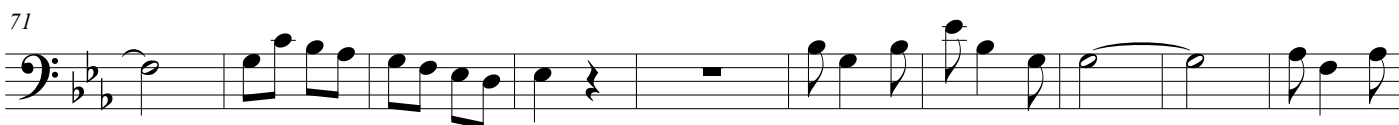
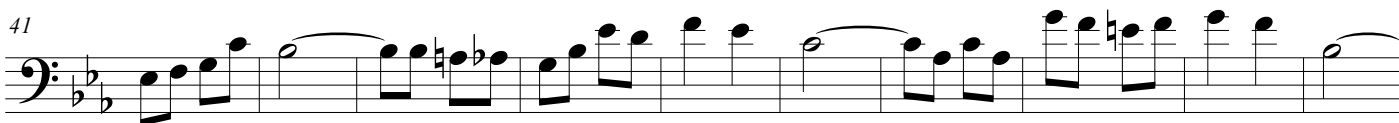
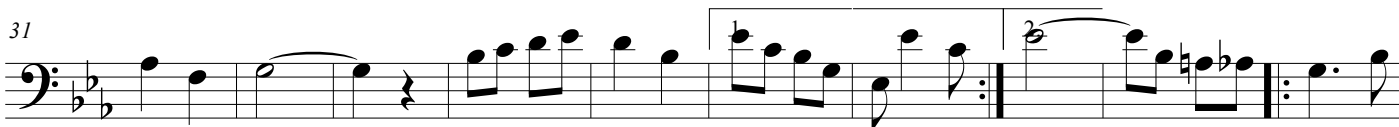
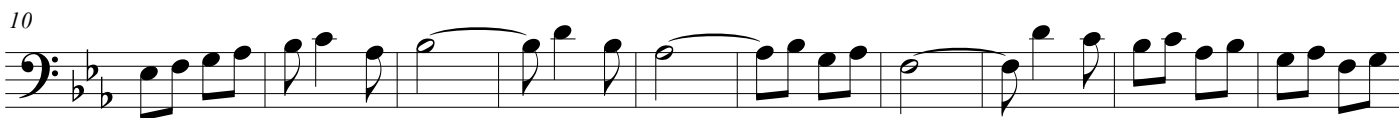

Impávido

Dobrado

De: Raimundo Lopes

Arr: Washington L.Gomes

□□□□□

10

20

31

41

51

60

71

81

91

Tuba Bb

Impávido

Dobrado

De: Raimundo Lopes

Arr: Washington L.Gomes

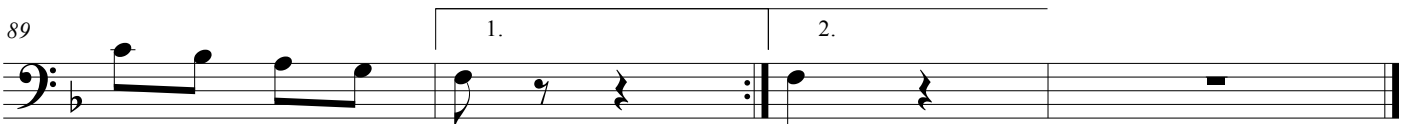

Impávido

Dobrado

De: Raimundo Lopes

Arr: Washington L.Gomes

