

PROJETO FORTALECIMENTO MUSICAL

NÃO DEIXE O SAMBA MORRER (Samba)

Autor: Edson G. da Conceição e Aloísio Silva

www.secult.ce.gov.br

Ação Cultural

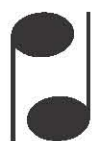

**Sistema Estadual
Bandas de Música**

**GOVERNO DO
ESTADO DO CEARÁ**
Secretaria da Cultura

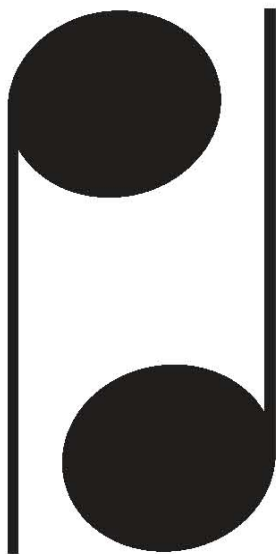

Sistema Estadual Bandas de Música

EDSON GOMES DA CONCEIÇÃO

Edson Gomes da Conceição nasceu em 18 de março de 1937 em Salvador/BA, era Cantor, compositor e letrista. Compôs um dos maiores sucessos do samba de todos os tempos. Em 1975, Alcione interpretou "Não deixe o samba morrer" (c/ Aloísio). A música foi um dos primeiros sucessos da cantora, lançando-a definitivamente para o mercado nacional. Dois anos depois, gravou pela CBS o LP "Quem tem fé, não sai!", no qual incluiu várias composições em parceria com Aloísio, como "Quem tem fé, não sai", "Virgem morena da Conceição", "De chita" e "Júnior", entre outras. Ainda neste mesmo LP, gravou "Desculpe" (c/ Willy) e "Temporal", em parceria com Nazareno.

NÃO DEIXE O SAMBA MORRER

Score

De: Edson G. da Conceição e Aloísio Silva

Moderato Samba ♩ = 90

The musical score is arranged for a large band. The instruments and their parts are as follows:

- Flauta:** Resting throughout the piece.
- 1º Clarinete B♭:** Resting throughout the piece.
- 2º Clarinete B♭:** Resting throughout the piece.
- 3º Clarinete B♭:** Resting throughout the piece.
- Sax Alto E♭:** Resting throughout the piece.
- Sax Tenor B♭:** Resting throughout the piece.
- 1º Trombone:** Plays a melodic line with a long note, marked *f*.
- 2º Trombone:** Plays a melodic line with a long note, marked *f*.
- 3º Trombone:** Plays a melodic line with a long note, marked *f*.
- Bombardino C:** Resting throughout the piece.

The musical score is arranged for a large band. It features the following instruments and parts:

The musical score is arranged for a large band. It includes the following parts:

- Flauta** (Flute)
- 1º Clarinete B♭** (1st Clarinet B-flat)
- 2º Clarinete B♭** (2nd Clarinet B-flat)
- 3º Clarinete B♭** (3rd Clarinet B-flat)
- Sax Alto E♭** (Alto Saxophone E-flat)
- Sax Tenor B♭** (Tenor Saxophone B-flat)
- Sax Barítono** (Baritone Saxophone)
- 1º Trompete B♭** (1st Trumpet B-flat)
- 2º Trompete B♭** (2nd Trumpet B-flat)
- 3º Trompete B♭** (3rd Trumpet B-flat)
- Horn F** (French Horn)
- 1º Trombone** (1st Trombone)
- 2º Trombone** (2nd Trombone)
- 3º Trombone** (3rd Trombone)
- Bombardino C** (Euphonium)
- Tuba**
- Bateria** (Drums)

This musical score is for the piece "Não Deixe o Samba Morrer - II". It is arranged for a large band and includes parts for the following instruments: Flauta (Flute), 1º Clarinete B♭ (1st Clarinet B-flat), 2º Clarinete B♭ (2nd Clarinet B-flat), 3º Clarinete B♭ (3rd Clarinet B-flat), Sax Alto E♭ (Alto Saxophone E-flat), Sax Tenor B♭ (Tenor Saxophone B-flat), Sax Barítono (Baritone Saxophone), 1º Trompete B♭ (1st Trumpet B-flat), 2º Trompete B♭ (2nd Trumpet B-flat), 3º Trompete B♭ (3rd Trumpet B-flat), Horn F (French Horn), 1º Trombone (1st Trombone), 2º Trombone (2nd Trombone), 3º Trombone (3rd Trombone), Bombardino C (Cornet C), Tuba, and Bateria (Drum). The score begins at measure 70. The woodwinds and saxophones play a complex, rhythmic melody with many sixteenth and thirty-second notes. The brass instruments play a more melodic line with sustained notes. The percussion part features a steady, rhythmic pattern. The key signature has one sharp (F#), and the time signature is 2/4. A dynamic marking of *f* (forte) is present at the start of the piece. A rehearsal mark with the number 2 is located at the end of the score.

The musical score is arranged in a standard orchestral format with the following instruments and parts:

- Flauta**: Treble clef, melodic line with triplets.
- 1º Clarinete B♭**: Treble clef, melodic line with triplets.
- 2º Clarinete B♭**: Treble clef, melodic line with triplets.
- 3º Clarinete B♭**: Treble clef, melodic line with triplets.
- Sax Alto E♭**: Treble clef, melodic line with triplets.
- Sax Tenor B♭**: Treble clef, melodic line with triplets.
- Sax Barítono**: Treble clef, bass line.
- 1º Trompete B♭**: Treble clef, sustained notes.
- 2º Trompete B♭**: Treble clef, sustained notes.
- 3º Trompete B♭**: Treble clef, sustained notes.
- Horn F**: Treble clef, sustained notes.
- 1º Trombone**: Bass clef, melodic line with triplets.
- 2º Trombone**: Bass clef, melodic line with triplets.
- 3º Trombone**: Bass clef, melodic line with triplets.
- Bombardino C**: Bass clef, melodic line with triplets.
- Tuba**: Bass clef, bass line.
- Bateria**: Drum set, indicated by a double bar line and a '2' with a slash, suggesting a specific rhythmic pattern.

83

Flauta

83

1° Clarinete B \flat

2° Clarinete B \flat

3° Clarinete B \flat

Sax Alto E \flat

Sax Tenor B \flat

Sax Barítono

83

1° Trompete B \flat

2° Trompete B \flat

3° Trompete B \flat

83

Horn F

1° Trombone

2° Trombone

3° Trombone

Bombardino C

83

Tuba

83

Bateria

2

- Flauta** (Flute)
- 1º Clarinete B♭** (1st Clarinet B-flat)
- 2º Clarinete B♭** (2nd Clarinet B-flat)
- 3º Clarinete B♭** (3rd Clarinet B-flat)
- Sax Alto E♭** (Alto Saxophone E-flat)
- Sax Tenor B♭** (Tenor Saxophone B-flat)
- Sax Barítono** (Baritone Saxophone)
- 1º Trompete B♭** (1st Trumpet B-flat)
- 2º Trompete B♭** (2nd Trumpet B-flat)
- 3º Trompete B♭** (3rd Trumpet B-flat)
- Horn F** (French Horn F)
- 1º Trombone** (1st Trombone)
- 2º Trombone** (2nd Trombone)
- 3º Trombone** (3rd Trombone)
- Bombardino C** (Euphonium C)
- Tuba**
- Bateria** (Drum set)

- Flauta** (Flute)
- 1º Clarinete B♭** (1st Clarinet B-flat)
- 2º Clarinete B♭** (2nd Clarinet B-flat)
- 3º Clarinete B♭** (3rd Clarinet B-flat)
- Sax Alto E♭** (Alto Saxophone E-flat)
- Sax Tenor B♭** (Tenor Saxophone B-flat)
- Sax Barítono** (Baritone Saxophone)
- 1º Trompete B♭** (1st Trumpet B-flat)
- 2º Trompete B♭** (2nd Trumpet B-flat)
- 3º Trompete B♭** (3rd Trumpet B-flat)
- Horn F** (French Horn)
- 1º Trombone** (1st Trombone)
- 2º Trombone** (2nd Trombone)
- 3º Trombone** (3rd Trombone)
- Bombardino C** (Euphonium)
- Tuba**
- Bateria** (Drums)

The musical score is arranged in a standard orchestral format with the following instruments and parts:

- Flauta**: Treble clef, key signature of one flat (B-flat). Measures 111-112 feature a sixteenth-note run with a '6' fingering. Measures 113-114 feature a half-note melody.
- 1º Clarinete B♭**: Treble clef, key signature of one flat. Mirrors the flute's melodic line.
- 2º Clarinete B♭**: Treble clef, key signature of one flat. Mirrors the flute's melodic line.
- 3º Clarinete B♭**: Treble clef, key signature of one flat. Mirrors the flute's melodic line.
- Sax Alto E♭**: Treble clef, key signature of one flat. Mirrors the flute's melodic line.
- Sax Tenor B♭**: Treble clef, key signature of one flat. Mirrors the flute's melodic line.
- Sax Barítono**: Treble clef, key signature of one flat. Mirrors the flute's melodic line.
- 1º Trompete B♭**: Treble clef, key signature of one flat. Measures 113-114 feature a half-note melody.
- 2º Trompete B♭**: Treble clef, key signature of one flat. Measures 113-114 feature a half-note melody.
- 3º Trompete B♭**: Treble clef, key signature of one flat. Measures 113-114 feature a half-note melody.
- Horn F**: Treble clef, key signature of one flat. Measures 113-114 feature a half-note melody.
- 1º Trombone**: Bass clef, key signature of one flat. Measures 113-114 feature a half-note melody.
- 2º Trombone**: Bass clef, key signature of one flat. Measures 113-114 feature a half-note melody.
- 3º Trombone**: Bass clef, key signature of one flat. Measures 113-114 feature a half-note melody.
- Bombardino C**: Bass clef, key signature of one flat. Measures 111-112 feature a sixteenth-note run with a '6' fingering. Measures 113-114 feature a half-note melody.
- Tuba**: Bass clef, key signature of one flat. Measures 113-114 feature a half-note melody.
- Bateria**: Percussion clef. Measures 111-112 feature a rhythmic pattern of eighth notes. Measure 113 features a rest. Measure 114 features a rhythmic pattern of eighth notes. A double bar line with a '2' indicates a second ending.

NÃO DEIXE O SAMBA MORRER

Flauta

De: Edson G. da Conceição e Aloísio Silva

Moderato Samba ♩ = 90

NÃO DEIXE O SAMBA MORRER

1º Clarinete B \flat

De: Edson G. da Conceição e Aloísio Silva

Moderato Samba $\text{♩} = 90$

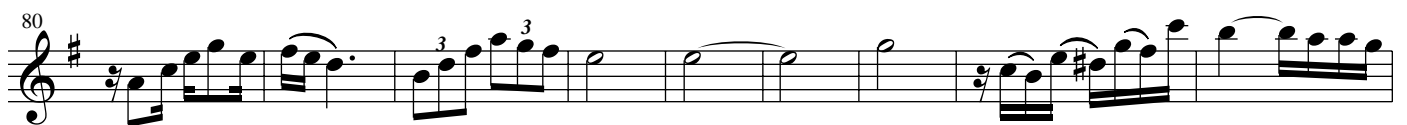
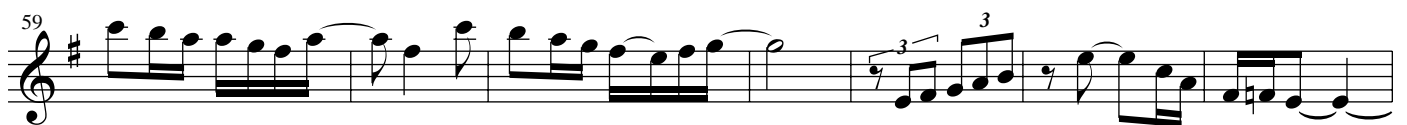
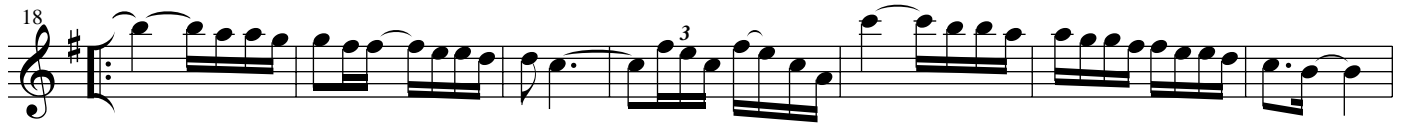
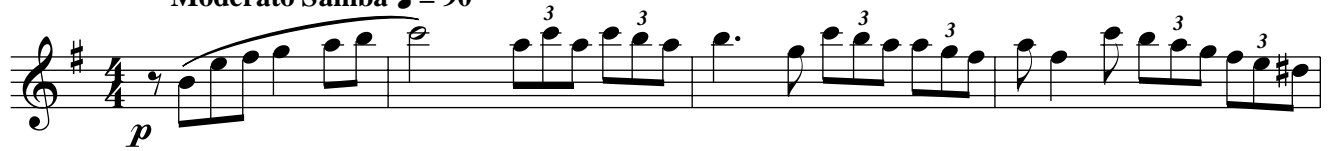

NÃO DEIXE O SAMBA MORRER

2º Clarinete B \flat

De: Edson G. da Conceição e Aloísio Silva

Moderato Samba $\text{♩} = 90$

p

f

p

1, 2,

mf

f

f

2

f

f

f

f

D.S. al Coda

f

NÃO DEIXE O SAMBA MORRER

3º Clarinete B \flat

De: Edson G. da Conceição e Aloísio Silva

Moderato Samba $\text{♩} = 90$

NÃO DEIXE O SAMBA MORRER

Sax Alto E \flat

De: Edson G. da Conceição e Aloísio Silva

Moderato Samba $\text{♩} = 90$

p

13 *f* *p*

21 3 3

29 1, 2, *mf*

38 3 3 2

46 > > >

54 > > >

62 3 3 2 *f*

71 3

77 3

86

94

103 *D.S. al Coda* 7 6 6

NÃO DEIXE O SAMBA MORRER

Sax Tenor B \flat

De: Edson G. da Conceição e Aloísio Silva

Moderato Samba $\text{♩} = 90$

p

13 *f* *p*

21 3 3

29 1, 2, *mf* 3 3

39 3 2

48 >> >> >>

56 3

64 2 *f*

72 3

77 3 3

86

94

103 *D.S. al Coda* 7 6 6

NÃO DEIXE O SAMBA MORRER

1º Trompete B \flat

De: Edson G. da Conceição e Aloísio Silva

Moderato Samba $\text{♩} = 90$

NÃO DEIXE O SAMBA MORRER

2º Trompete B \flat

De: Edson G. da Conceição e Aloísio Silva

Moderato Samba $\text{♩} = 90$

NÃO DEIXE O SAMBA MORRER

3º Trompete B \flat

De: Edson G. da Conceição e Aloísio Silva

Moderato Samba $\text{♩} = 90$

NÃO DEIXE O SAMBA MORRER

Horn F

De: Edson G. da Conceição e Aloísio Silva

Moderato Samba ♩ = 90

7

17

28

38

46

55

66

78

91

101

111

p

f

p

1,

2,

mf

f

D.S. al Coda

NÃO DEIXE O SAMBA MORRER

1º Trombone

De: Edson G. da Conceição e Aloísio Silva

Moderato Samba ♩ = 90

NÃO DEIXE O SAMBA MORRER

2º Trombone

De: Edson G. da Conceição e Aloísio Silva

Moderato Samba ♩ = 90

NÃO DEIXE O SAMBA MORRER

3º Trombone

De: Edson G. da Conceição e Aloísio Silva

Moderato Samba ♩ = 90

NÃO DEIXE O SAMBA MORRER

Bombardino B \flat

De: Edson G. da Conceição e Aloísio Silva

Moderato Samba $\text{♩} = 90$

NÃO DEIXE O SAMBA MORRER

Bombardino C

De: Edson G. da Conceição e Aloísio Silva

Moderato Samba ♩ = 90

13 *p*
f *p*

21 3

28 1, 2, *mf*

37 3 3 3 2

46

54 > > >

61 3 3 2

70

75 *f* 3

80 3

89

98 *D.S. al Coda* 7

112 6 6

NÃO DEIXE O SAMBA MORRER

Tuba B \flat

De: Edson G. da Conceição e Aloísio Silva

Moderato Samba $\text{♩} = 90$

8

19

30

41

51

60

70

81

92

101

111

p *f* *p* *mf* *f* *D.S. al Coda*

NÃO DEIXE O SAMBA MORRER

Tuba E \flat

De: Edson G. da Conceição e Aloísio Silva

Moderato Samba $\text{♩} = 90$

8

19

30

40

50

58

68

78

89

99

107

p *f* *p* *mf* *f*

1. 2. §

D.S. al Coda

NÃO DEIXE O SAMBA MORRER

Tuba

De: Edson G. da Conceição e Aloísio Silva

Moderato Samba ♩ = 90

NÃO DEIXE O SAMBA MORRER

Bateria

De: Edson G. da Conceição e Aloísio Silva

Moderato Samba ♩ = 90

5

11

19

28

36

44

53

62

71

79

88

96

105

113

f

D.S. al Coda

GOVERNO DO ESTADO DO CEARÁ

Secretaria da Cultura

**PROJETO
FORTALECIMENTO
MUSICAL**

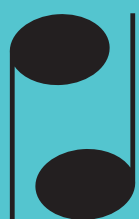

**Sistema Estadual
Bandas de Música**

Centro Administrativo Governador Virgílio Távora
Av. General Afonso Albuquerque Lima - s/nº - Cambéba
Ed. SEAD 3º Andar - Fone: (85) 3101 6763
sistemadebandas@secult.ce.gov.br