

# N A T A L (8.7.8.7.7 /J.W.Faustini,1956/pop/ Arr:Solano)

GRADE G(tom original)

Bem Vivo e Leve ♩ = 140

1 2 3

TROMPETE Bb 1,2,3

TROMBONE C 1,2,3

Flauta C 1,2

CLARINETE 1,2,3 Bb

SAX ALTO 1,3/ REQ Eb

SAX TENOR Bb 2,4

BOMBARDINO Bb

SAX HORN Eb 1,2,3

SOUSAFONE Bb

SOUSAFONE Eb

TOM ORIGINAL

caixa

Bateria

Bem Vivo e Leve

G D G

4 5 6 7 8

- Measure 4: E
- Measure 5: Am
- Measure 6: D
- Measure 7: G, Em
- Measure 8: Am, D

9 10 11 12 13 *Fine*

Chord diagrams are provided for the following measures:

- Measure 9: G
- Measure 10: G
- Measure 11: D
- Measure 12: G, D
- Measure 13: G

# N A T A L (8.7.8.7.7 /J.W.Faustini,1956/pop/ Arr:Solano)

2° Flauta C

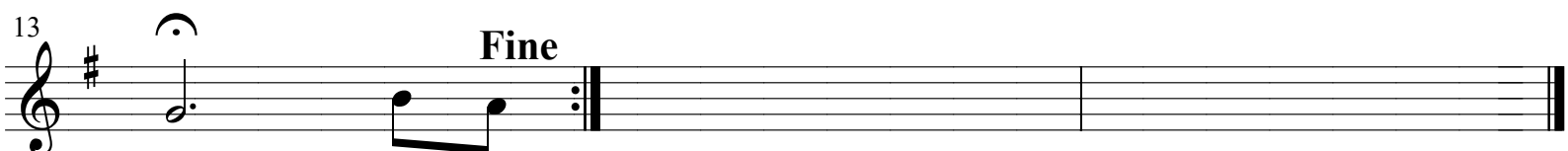
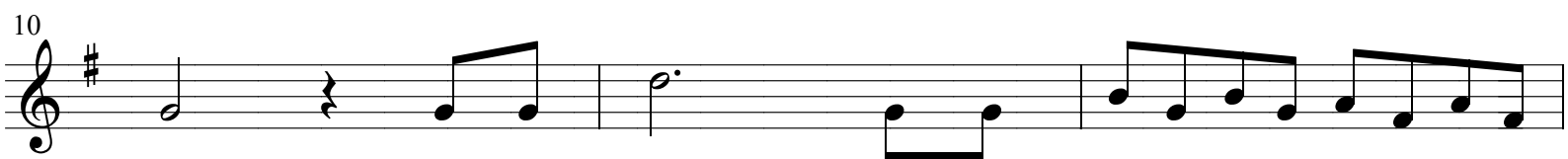
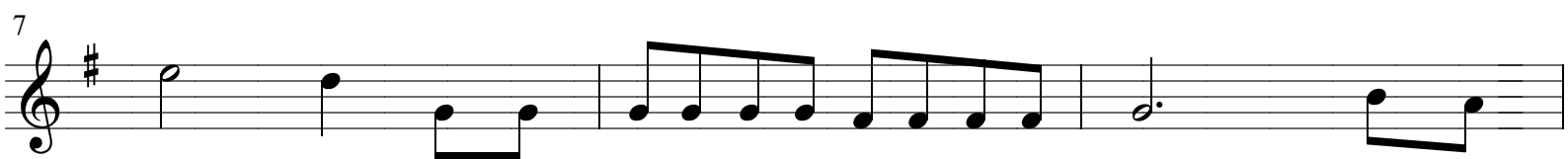
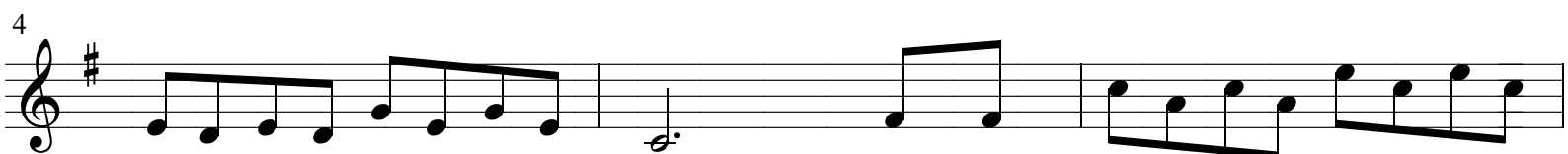
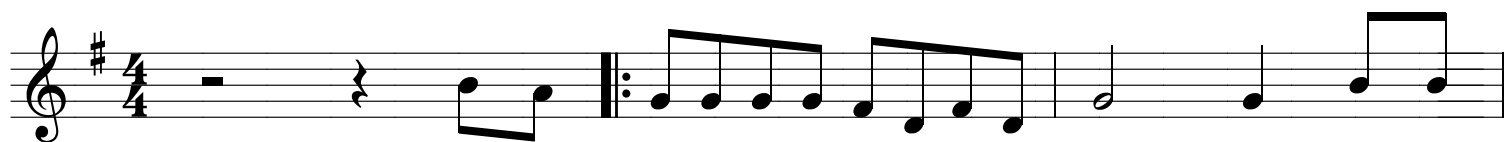

# N A T A L (8.7.8.7.7 /J.W.Faustini,1956/pop/ Arr:Solano)

1° Clarinete Bb

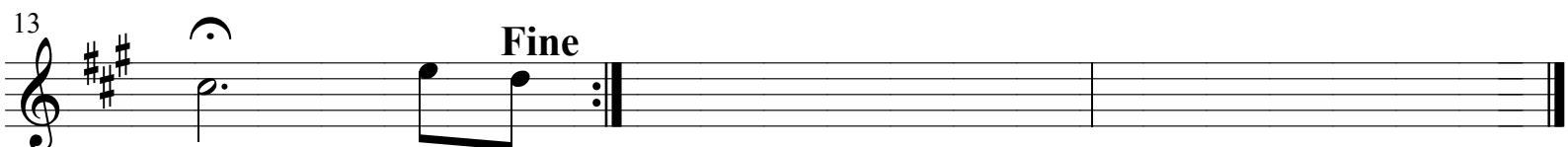
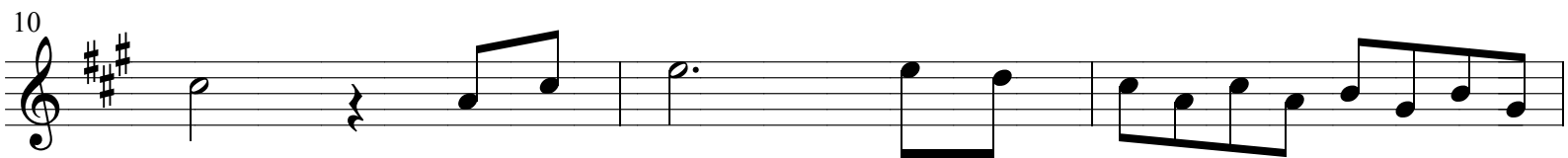
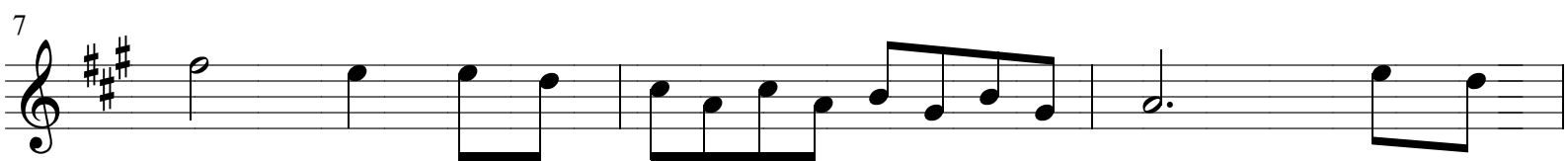
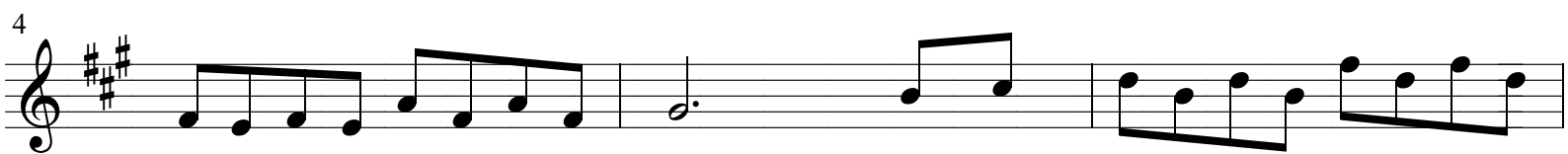
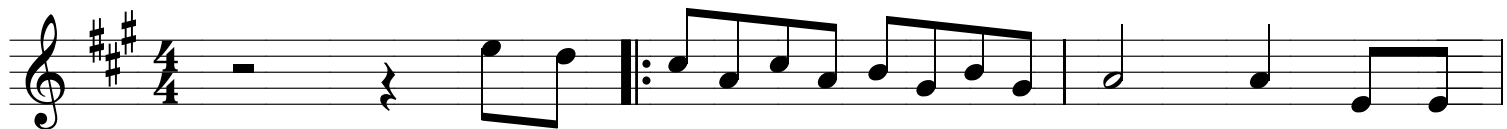

# N A T A L (8.7.8.7.7 /J.W.Faustini,1956/pop/ Arr:Solano)

3° Clarinete Bb

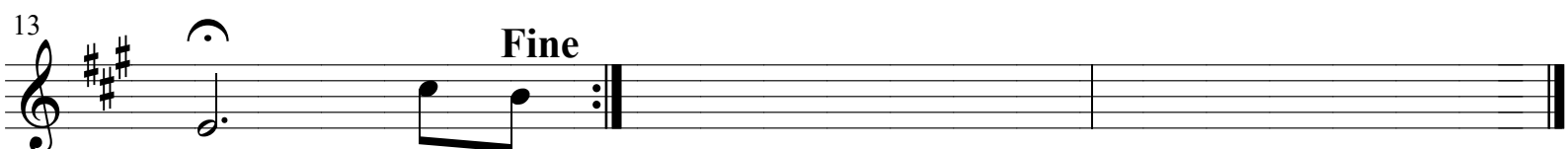
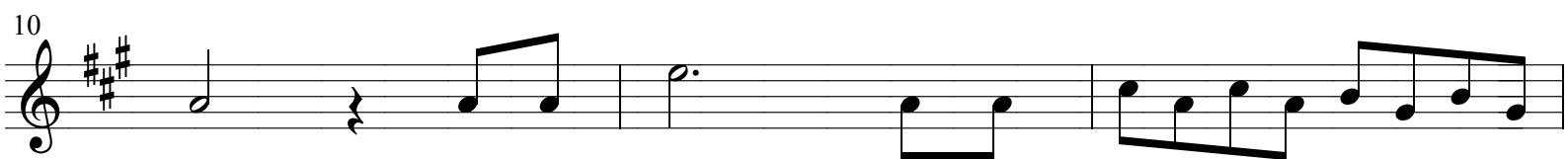
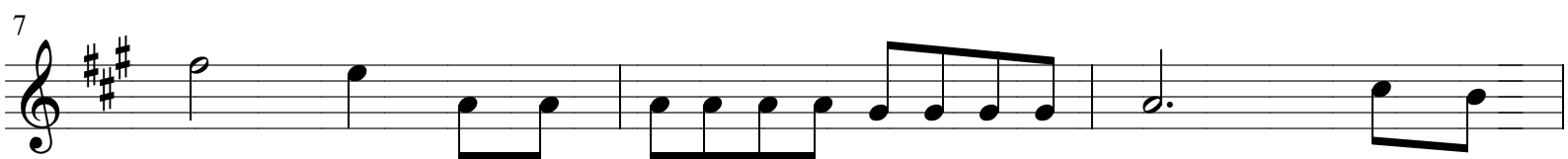
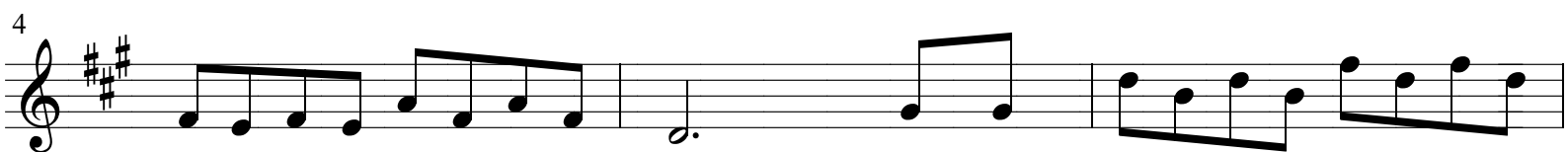
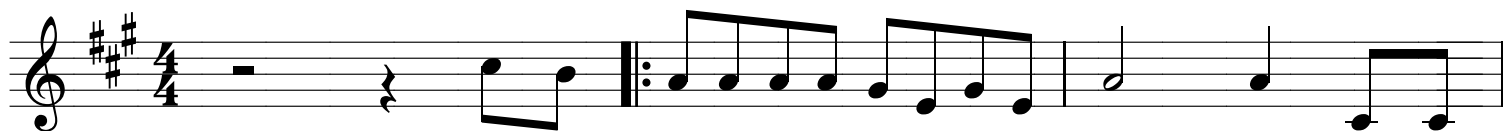

# N A T A L (8.7.8.7.7 /J.W.Faustini,1956/pop/ Arr:Solano)

1° Sax Alto Eb

Bem Vivo e Leve

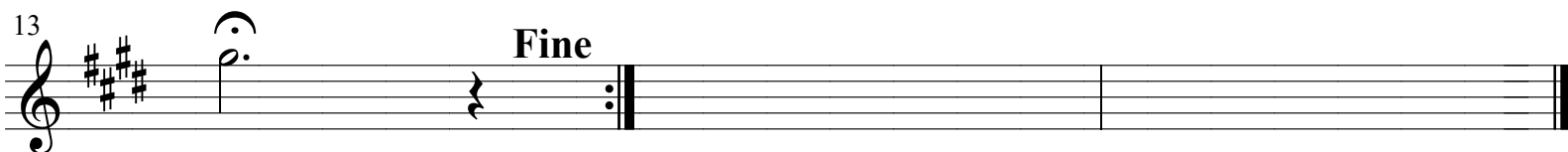
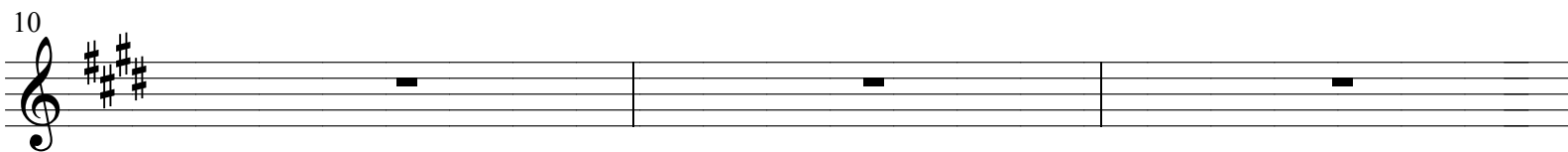
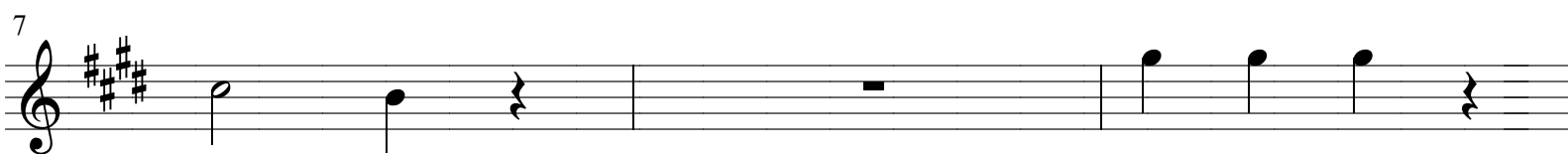
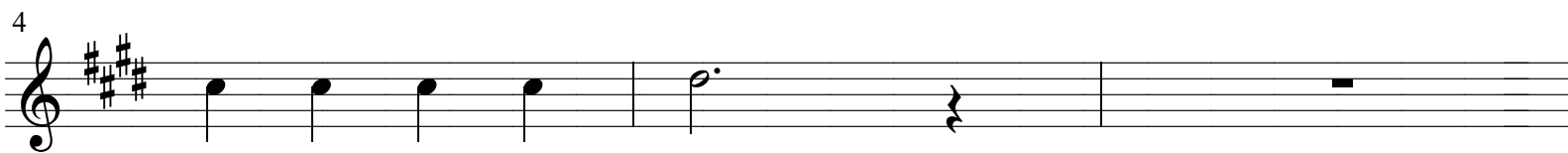

# N A T A L (8.7.8.7.7 /J.W.Faustini,1956/pop/ Arr:Solano)

3° Sax Alto Eb

Bem Vivo e Leve

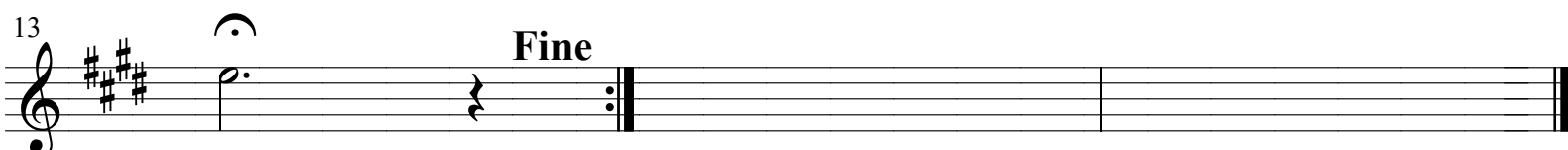
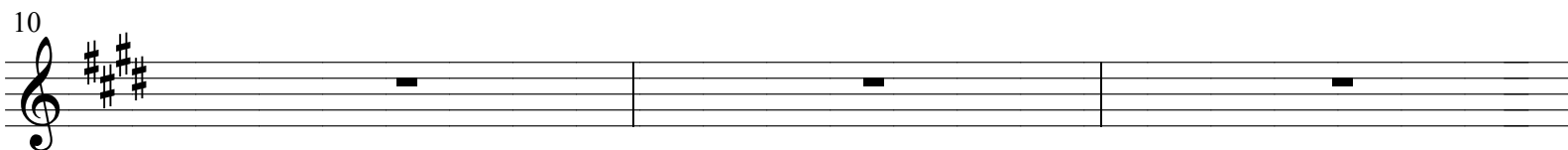
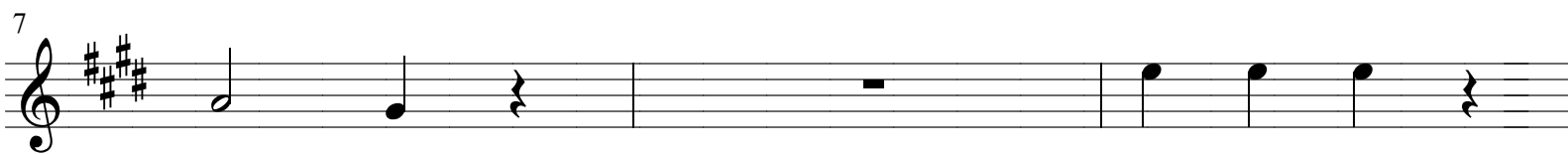
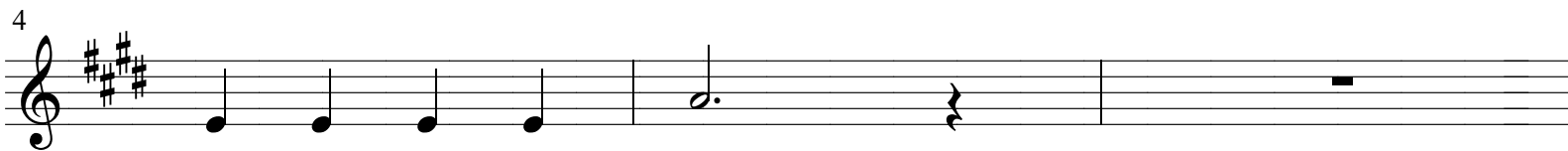

# N A T A L (8.7.8.7.7 /J.W.Faustini,1956/pop/ Arr:Solano)

Sax Tenor Bb

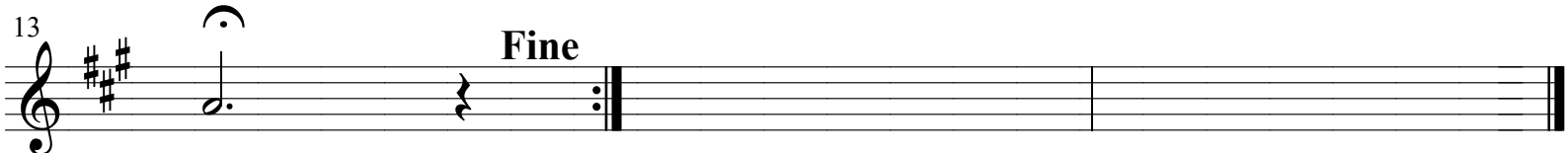
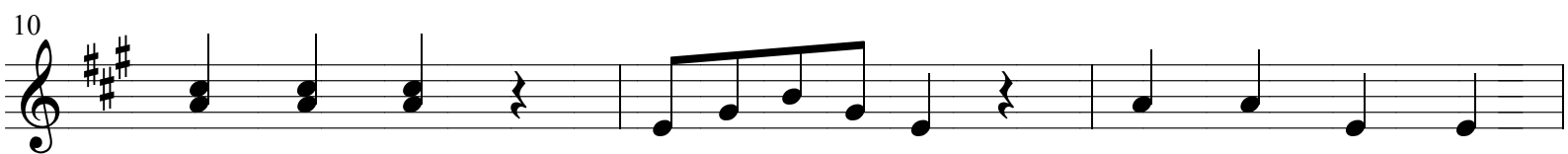
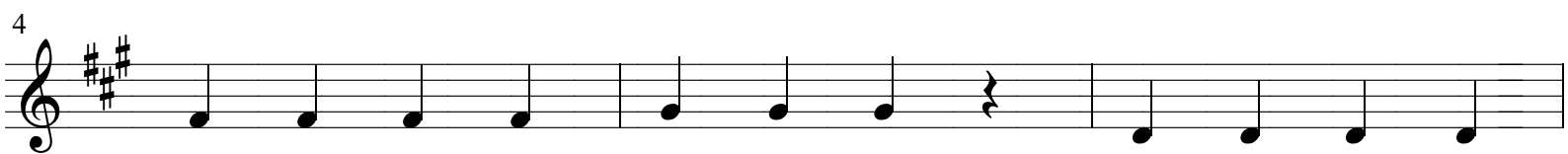

# N A T A L (8.7.8.7.7 /J.W.Faustini,1956/pop/ Arr:Solano)

1° Trompa Eb

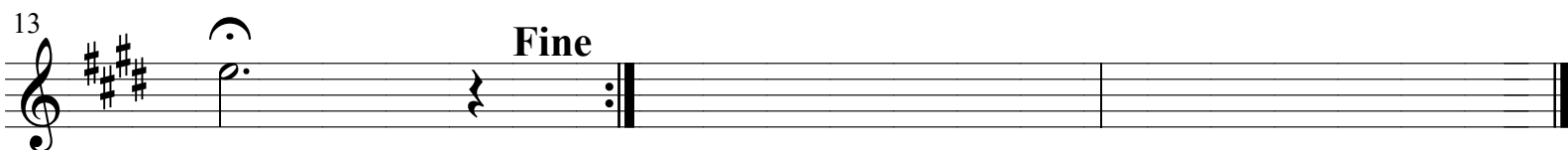
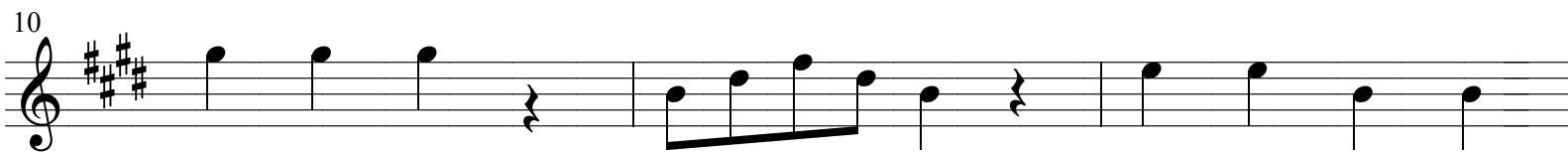
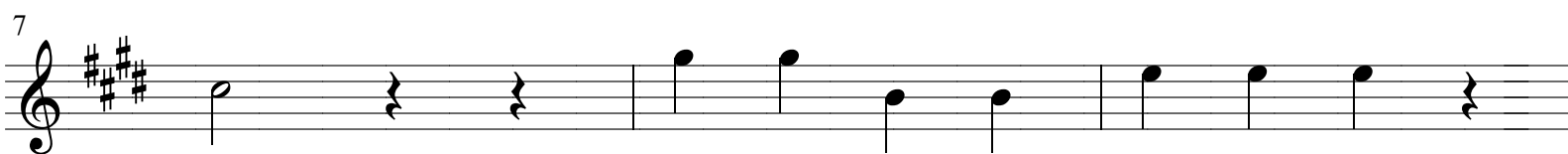
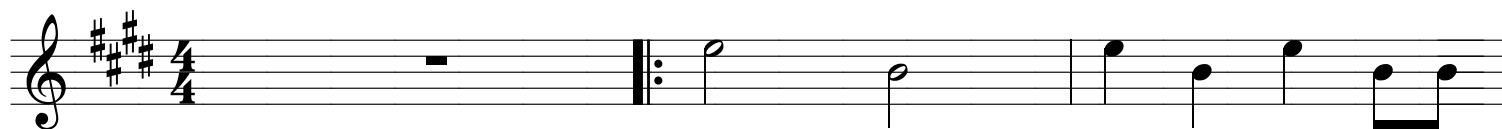

# N A T A L (8.7.8.7.7 /J.W.Faustini,1956/pop/ Arr:Solano)

2º Trompa Eb

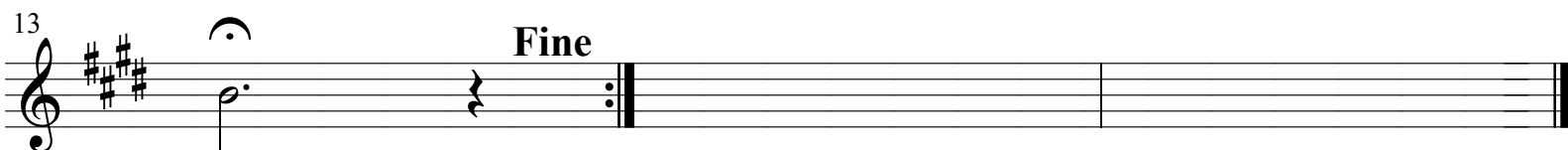
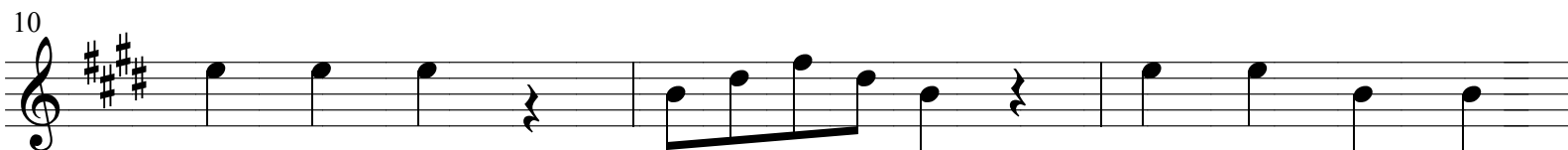
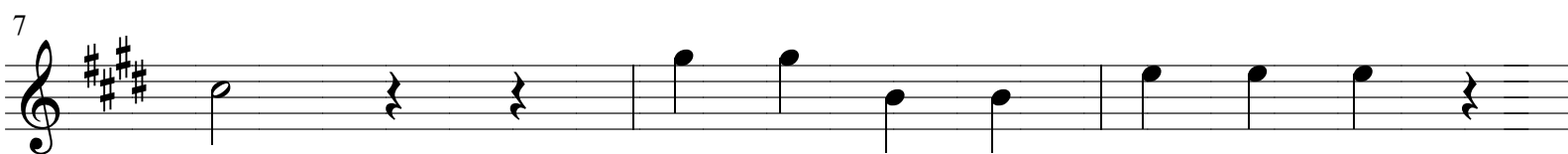
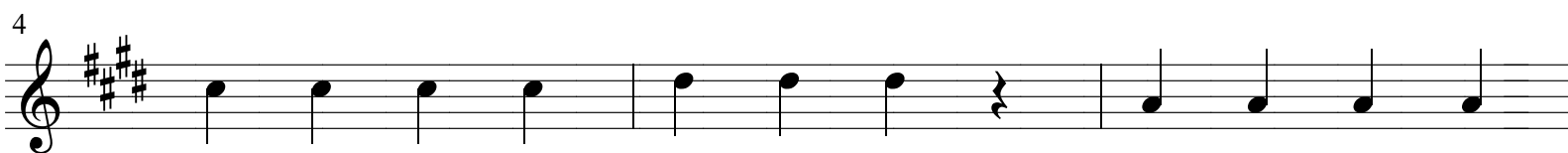

# N A T A L (8.7.8.7.7 /J.W.Faustini,1956/pop/ Arr:Solano)

3° Trompa Eb

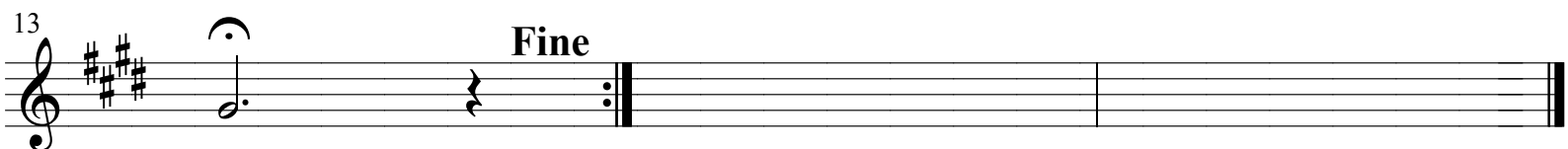
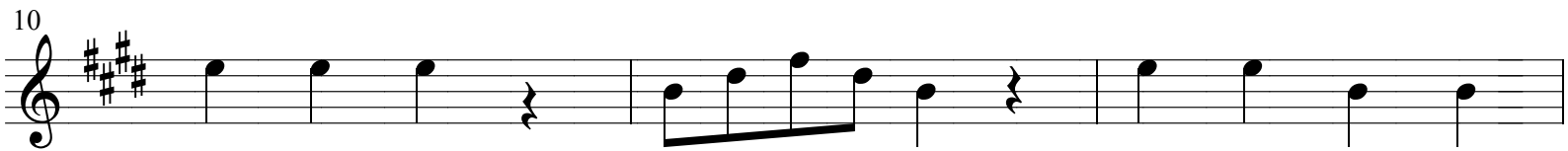
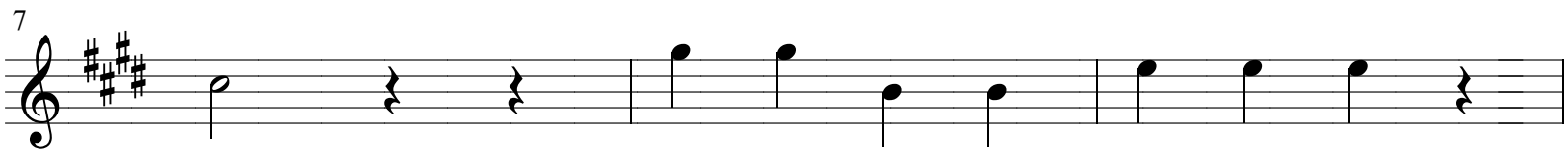
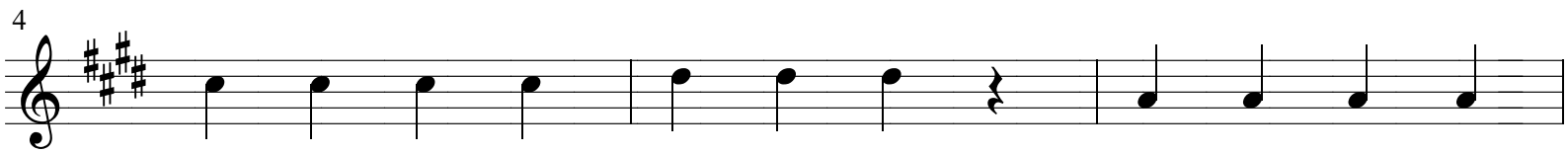

# N A T A L (8.7.8.7.7 /J.W.Faustini,1956/pop/ Arr:Solano)

1º Trompete Bb

Bem Vivo e Leve ♩ = 140

4

7

10

13

# N A T A L (8.7.8.7.7 /J.W.Faustini,1956/pop/ Arr:Solano)

2º Trompete Bb

Bem Vivo e Leve ♩ = 140

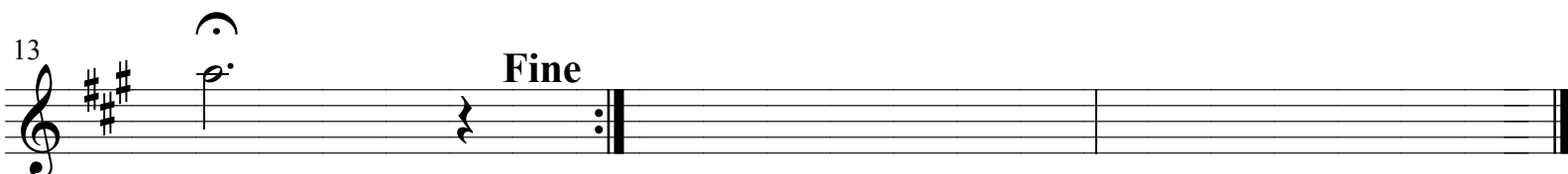
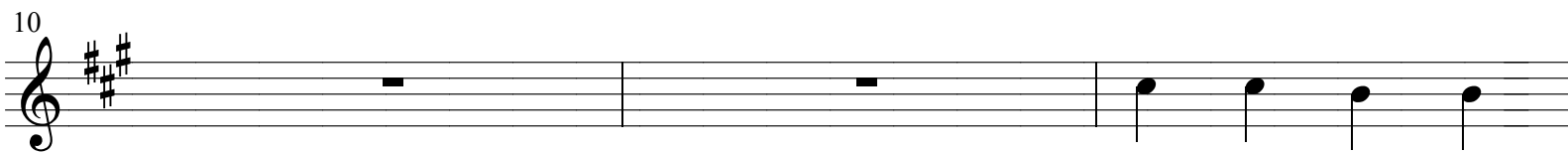
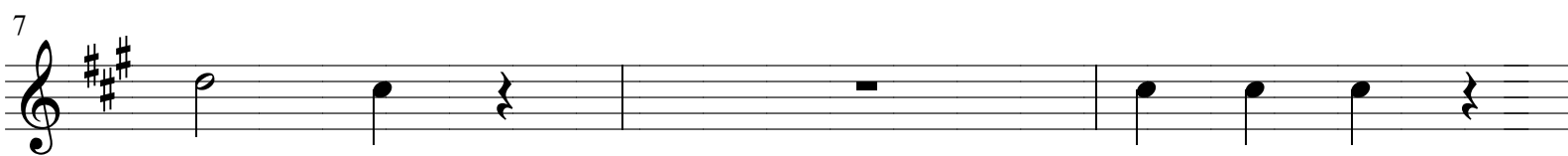
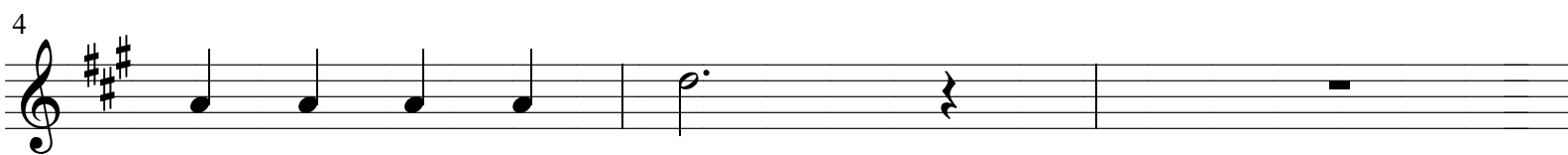
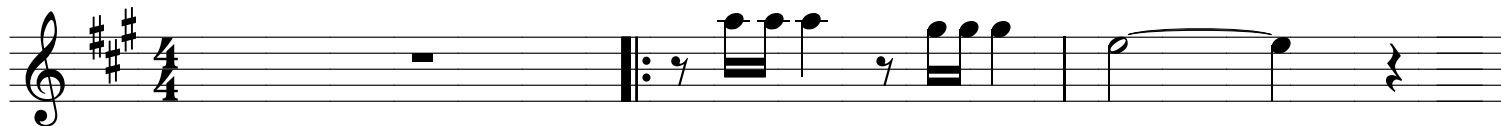

# N A T A L (8.7.8.7.7 /J.W.Faustini,1956/pop/ Arr:Solano)

3° Trompete Bb

Bem Vivo e Leve ♩ = 140

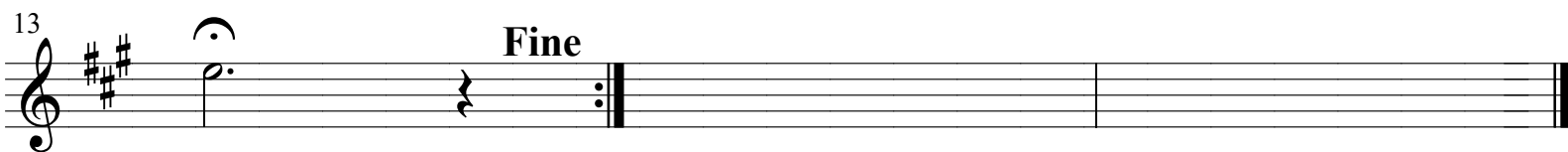
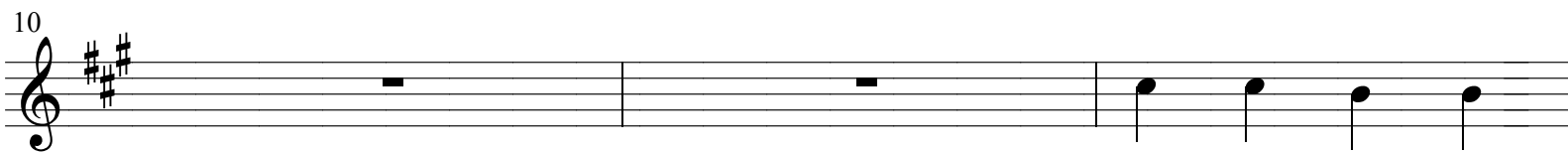
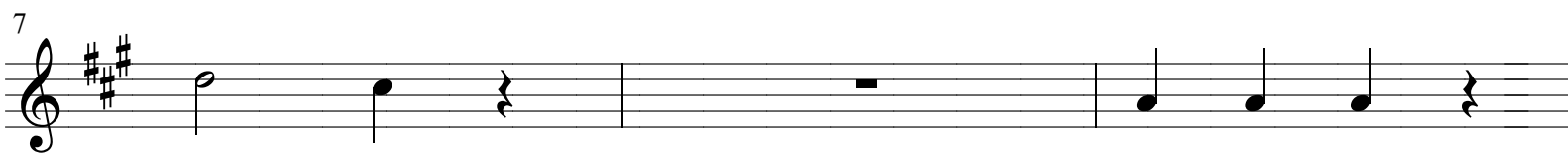
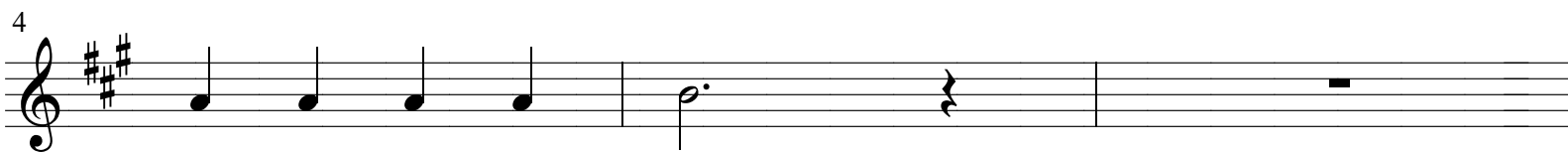
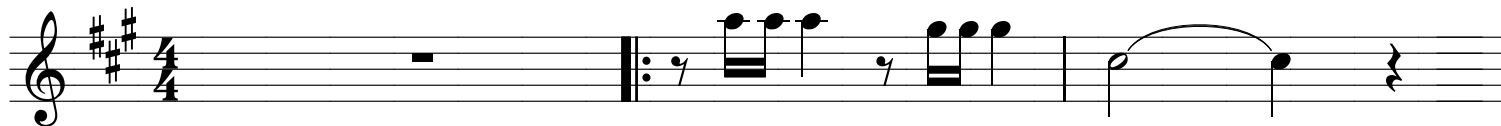

# N A T A L (8.7.8.7.7 /J.W.Faustini,1956/pop/ Arr:Solano)

1° Trombone C

# N A T A L (8.7.8.7.7 /J.W.Faustini,1956/pop/ Arr:Solano)

2º Trombone C

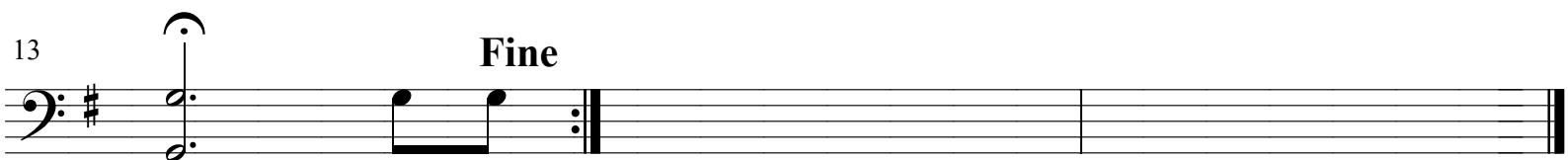
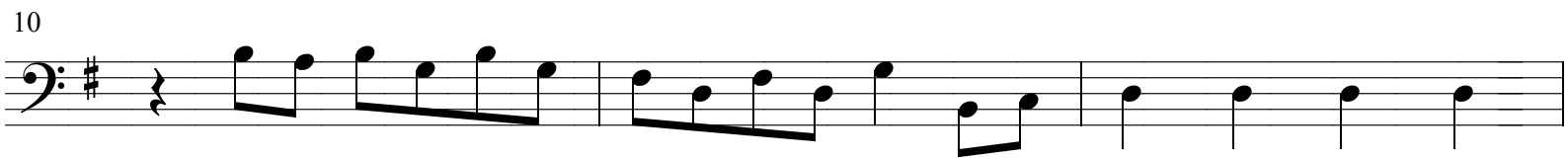
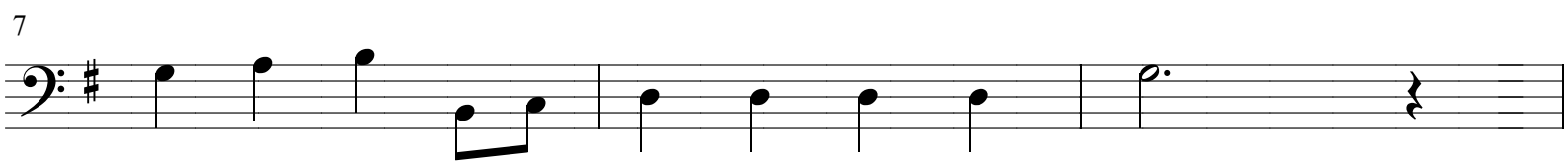
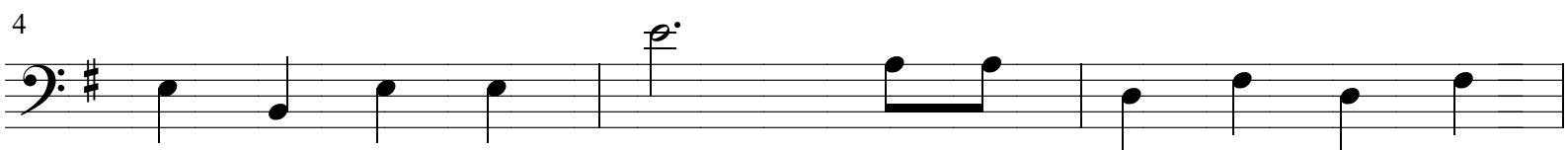

# N A T A L (8.7.8.7.7 /J.W.Faustini,1956/pop/ Arr:Solano)

3° Trombone C

# N A T A L (8.7.8.7.7 /J.W.Faustini,1956/pop/ Arr:Solano)

Bombardino Bb

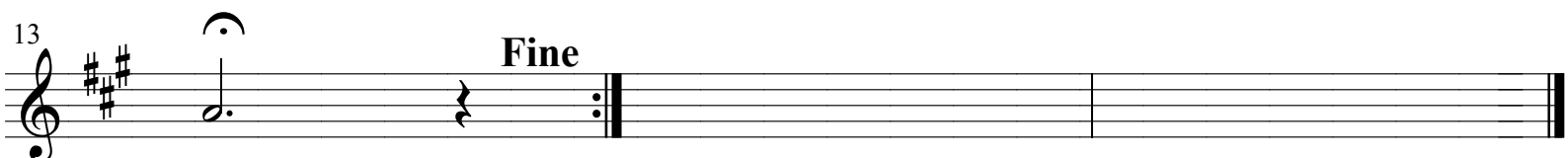
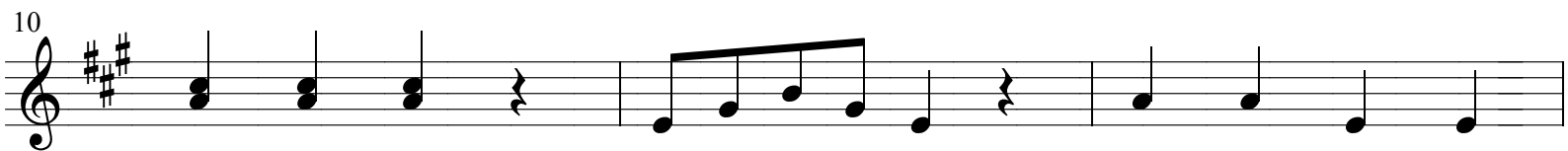
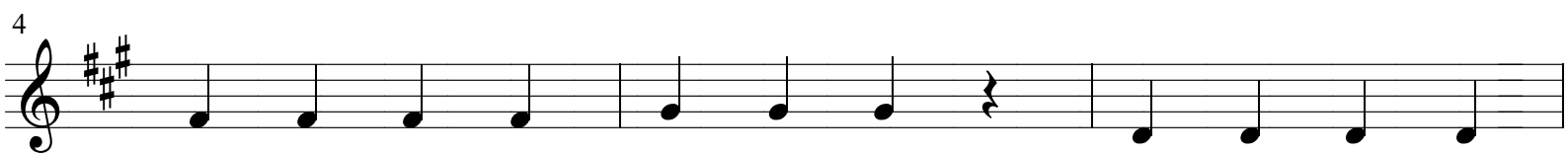

# N A T A L (8.7.8.7.7 /J.W.Faustini,1956/pop/ Arr:Solano)

Baixo Bb

