

NATALINAS

NOITE FELIZ

- PICCOLO
- FLUTE
- CLARINET IN Eb
- 1ST CLARINET IN Bb
- 2ND CLARINET IN Bb
- 3RD CLARINET IN Bb
- ALTO SAXOPHONE
- TENOR SAXOPHONE
- BARITONE SAXOPHONE
- 1ST TRUMPET IN Bb
- 2ND TRUMPET IN Bb
- 3RD TRUMPET IN Bb
- 1ST HORN IN F
- 2ND HORN IN F
- 1ST TENOR TROMBONE
- 2ND TENOR TROMBONE
- 3RD TENOR TROMBONE
- EUPHONIUM
- SOUSAPHONE IN Bb
- SOUSAPHONE IN Eb

11

Picc.

FL.

E♭ CL. 2

CL. 1

CL. 2

CL. 3

A. SAX.

T. SAX.

B. SAX.

TPT. 1

TPT. 2

CNT. 1

HN. 1

HN. 2

TBN. 1

TBN. 2

B. TBN.

EUPH.

SOUSA.

SOUSA.

21

PICC.

FL.

E♭ CL. 2

CL. 1

CL. 2

CL. 3

A. SAX.

T. SAX.

B. SAX.

TPT. 1

TPT. 2

CNT. 1

HN. 1

HN. 2

TBN. 1

TBN. 2

B. TBN.

EUPH.

SOUSA.

SOUSA.

This block contains the musical notation for measures 21 through 24 of the piece. It features 18 staves for various instruments: Piccolo, Flute, E♭ Clarinet 2, Clarinet 1, Clarinet 2, Clarinet 3, Alto Saxophone, Tenor Saxophone, Bass Saxophone, Trumpet 1, Trumpet 2, Cornet 1, Horn 1, Horn 2, Trombone 1, Trombone 2, Bass Trombone, Euphonium, and Sousaphone. The notation includes notes, rests, and dynamic markings such as 'f' and 'p'.

NATAL BRANCO

This block contains the musical notation for measures 25 through 28 of the piece. It continues with the same 18 instruments as the previous block. The notation includes notes, rests, and dynamic markings such as 'f' and 'p'. The piece concludes with a double bar line at the end of measure 28.

This page of a musical score, numbered 28, features a full orchestral arrangement. The instruments are listed on the left side of the page, including Piccolo (PICC.), Flute (FL.), Clarinets (Eb CL. 2, CL. 1, CL. 2, CL. 3), Saxophones (A. SAX., T. SAX., B. SAX.), Trumpets (TPT. 1, TPT. 2), Horns (HN. 1, HN. 2), Trombones (TBN. 1, TBN. 2, B. TBN.), Euphonium (EUPH.), and Sousaphones (SOUSA.). The score is written in 4/4 time with a key signature of one sharp (F#). The music is characterized by long, sweeping melodic lines and chords, often spanning multiple measures. The woodwinds and strings play a prominent role in the texture, with the brass instruments providing harmonic support and occasional melodic highlights. The overall mood is grand and majestic.

35

Picc.

FL.

E♭ CL. 2

CL. 1

CL. 2

CL. 3

A. SAX.

T. SAX.

B. SAX.

TPT. 1

TPT. 2

CNT. 1

HN. 1

HN. 2

TBN. 1

TBN. 2

B. TBN.

EUPH.

SOUSA.

SOUSA.

Picc.

FL.

E♭ CL. 2

CL. 1

CL. 2

CL. 3

A. SAX.

T. SAX.

B. SAX.

TPT. 1

TPT. 2

CNT. 1

HN. 1

HN. 2

TBN. 1

TBN. 2

B. TBN.

EUPH.

SOUSA.

SOUSA.

50

Picc.
FL.
Eb CL. 2
CL. 1
CL. 2
CL. 3
A. SAX.
T. SAX.
B. SAX.
TPT. 1
TPT. 2
CNT. 1
HN. 1
HN. 2
TBN. 1
TBN. 2
B. TBN.
EUPH.
SOUSA.
SOUSA.

57 ADESTE FIDELES

This page of a musical score for 'Adeste Fideles' includes the following instruments and parts:

- Woodwinds:** Piccolo (PICC.), Flute (FL.), Eb Clarinet 2 (Eb CL. 2), Clarinet 1 (CL. 1), Clarinet 2 (CL. 2), Clarinet 3 (CL. 3), Alto Saxophone (A. SAX.), Tenor Saxophone (T. SAX.), and Bass Saxophone (B. SAX.).
- Brass:** Trumpet 1 (TPT. 1), Trumpet 2 (TPT. 2), Cornet 1 (CNT. 1), Horn 1 (HN. 1), Horn 2 (HN. 2), Trombone 1 (TBN. 1), Trombone 2 (TBN. 2), Bass Trombone (B. TBN.), Euphonium (EUPH.), and Sousaphone (SOUSA.).

64

Picc.

FL.

E♭ CL. 2

CL. 1

CL. 2

CL. 3

A. SAX.

T. SAX.

B. SAX.

TPT. 1

TPT. 2

CNT. 1

HN. 1

HN. 2

TBN. 1

TBN. 2

B. TBN.

EUPH.

SOUSA.

SOUSA.

72

Picc.

FL.

E♭ CL. 2

CL. 1

CL. 2

CL. 3

A. SAX.

T. SAX.

B. SAX.

TPT. 1

TPT. 2

CNT. 1

HN. 1

HN. 2

TBN. 1

TBN. 2

B. TBN.

EUPH.

SOUSA.

SOUSA.

78 JINGLE BELLS

PICC.

FL.

E♭ CL. 2

CL. 1

CL. 2

CL. 3

A. SAX.

T. SAX.

B. SAX.

TPT. 1

TPT. 2

CNT. 1

HN. 1

HN. 2

TBN. 1

TBN. 2

B. TBN.

EUPH.

SOUSA.

SOUSA.

85

1. 2.

Picc.

FL.

E♭ CL. 2

CL. 1

CL. 2

CL. 3

A. SAX.

T. SAX.

B. SAX.

TPT. 1

TPT. 2

CNT. 1

HN. 1

HN. 2

TBN. 1

TBN. 2

B. TBN.

EUPH.

SOUSA.

SOUSA.

93

Picc. FL. Eb CL. 2 CL. 1 CL. 2 CL. 3 A. SAX. T. SAX. B. SAX. TPT. 1 TPT. 2 CNT. 1 HN. 1 HN. 2 TBN. 1 TBN. 2 B. TBN. EUPH. SOUSA. SOUSA.

101

Picc.

FL.

E♭ CL. 2

CL. 1

CL. 2

CL. 3

A. SAX.

T. SAX.

B. SAX.

TPT. 1

TPT. 2

CNT. 1

HN. 1

HN. 2

TBN. 1

TBN. 2

B. TBN.

EUPH.

SOUSA.

SOUSA.

109

To CODA

D.C. AL CODA

The musical score is arranged in two systems. The first system includes Piccolo (PICC.), Flute (FL.), Eb Clarinet 2 (Eb CL. 2), Clarinet 1 (CL. 1), Clarinet 2 (CL. 2), Clarinet 3 (CL. 3), Alto Saxophone (A. SAX.), Tenor Saxophone (T. SAX.), and Bass Saxophone (B. SAX.). The second system includes Trumpet 1 (TPT. 1), Trumpet 2 (TPT. 2), Cornet 1 (CNT. 1), Horn 1 (HN. 1), Horn 2 (HN. 2), Trombone 1 (TBN. 1), Trombone 2 (TBN. 2), Bass Trombone (B. TBN.), Euphonium (EUPH.), and two Sousaphones (SOUSA.). The score is written in 4/4 time with a key signature of one sharp (F#). It features a variety of note values, rests, and dynamic markings such as *mf*, *ff*, and *pp*. The piece concludes with a Coda symbol.

117

PAPAI NOEL

126

1.

2.

145

Picc.

FL.

E♭ CL. 2

CL. 1

CL. 2

CL. 3

A. SAX.

T. SAX.

B. SAX.

TPT. 1

TPT. 2

CNT. 1

HN. 1

HN. 2

TBN. 1

TBN. 2

B. TBN.

EUPH.

SOUSA.

SOUSA.

1. | 2.

166

Picc.

FL.

E♭ CL. 2

CL. 1

CL. 2

CL. 3

A. SAX.

T. SAX.

B. SAX.

TPT. 1

TPT. 2

CNT. 1

HN. 1

HN. 2

TBN. 1

TBN. 2

B. TBN.

EUPH.

SOUSA.

SOUSA.

171

Picc.

FL.

E♭ CL. 2

CL. 1

CL. 2

CL. 3

A. SAX.

T. SAX.

B. SAX.

TPT. 1

TPT. 2

CNT. 1

HN. 1

HN. 2

TBN. 1

TBN. 2

B. TBN.

EUPH.

SOUSA.

SOUSA.

NATALINAS

NOITE FELIZ

NATAL BRANCO

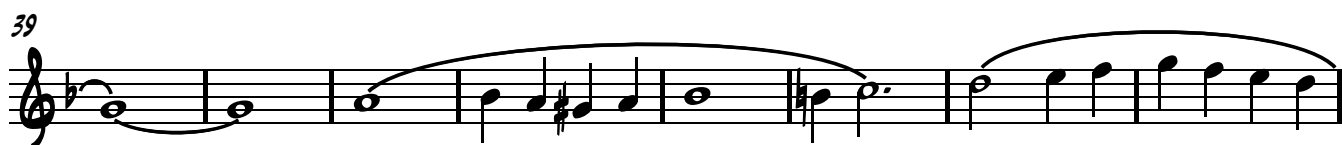
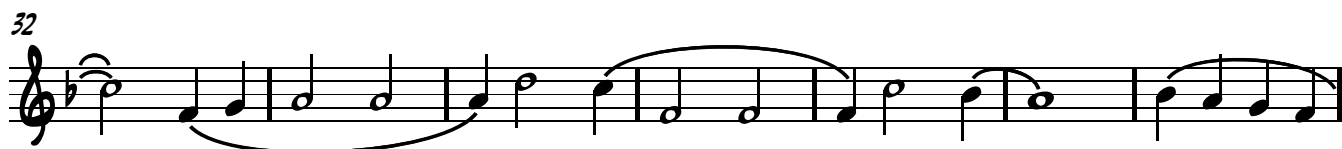

57 ADESTE FIDELIS

PICCOLO

69

77

JINGLE BELLS

83

90

103

To CODA

110

D.C. AL CODA

114

119 PAPAÏ NOËL

126

133

143

152

160

168

170

FLUTE

NATALINAS

NOITE FELIZ

Measures 18-25 of the piece 'NOITE FELIZ'. The piece concludes with a final cadence in G major, marked with a double bar line and repeat sign.

NATAL BRANCO

Measures 52-56 of the piece 'NATAL BRANCO'. The piece concludes with a final cadence in B-flat major, marked with a double bar line and repeat sign.

57 ADESTE FIDELIS

FLUTE

69

3

77

JINGLE BELLS

77

83

83

90

7

103

To CODA

110

D.C. AL CODA

114

114

119 PAPAÍ NOEL

FLUTE

126

133

142

151

160

168

170

CLARINET IN E_b

NATALINAS

NOITE FELIZ

10

18

NATAL BRANCO

32

39

46

52

57 ADESTE FIDELES

63

CLARINET IN Eb

69

3

77

JINGLE BELLS

||: # #

83

1. 2.

90

7

103

To CODA

110

D.C. AL CODA

||

114

|| # # # 2/4

119 PAPAÍ NOEL

CLARINET IN Eb

1ST CLARINET IN B \flat

NATALINAS

NOITE FELIZ

10

18

NATAL BRANCO

32

39

46

52

57 ADESTE FIDELES

63

1ST CLARINET IN B \flat

69

77 **JINGLE BELLS**

83

90

103 To CODA

110 D.C. AL CODA

114 $\text{\textcircled{O}}$

119 PAPAI NOEL

1ST CLARINET IN B \flat

126

133

143

152

160

168

170

2ND CLARINET IN B \flat

NATALINAS

NOITE FELIZ

10

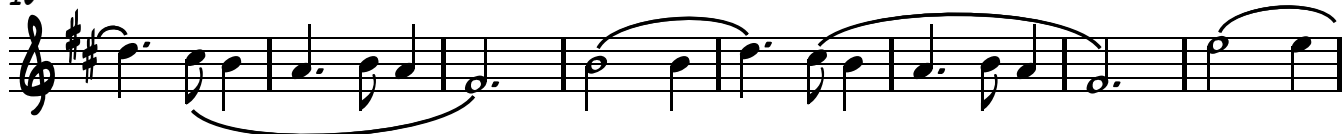

18

NATAL BRANCO

32

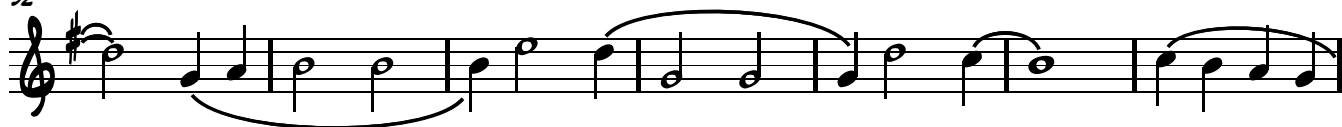

39

46

52

57 ADESTE FIDELES

63

2ND CLARINET IN B \flat

69

77

JINGLE BELLS

83

90

103

To CODA

110

D.C. AL CODA

114

2ND CLARINET IN B \flat

119 PAPAI NOEL

126

133

143

152

160

168

170

NATALINAS

NOITE FELIZ

11

18

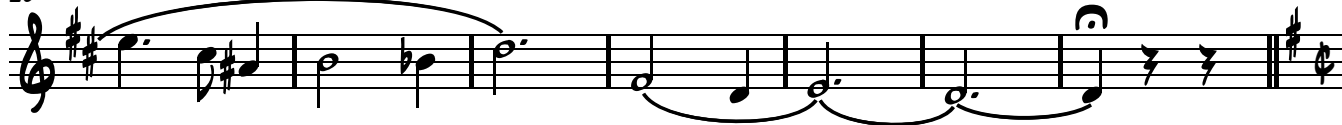

25 NATAL BRANCO

32

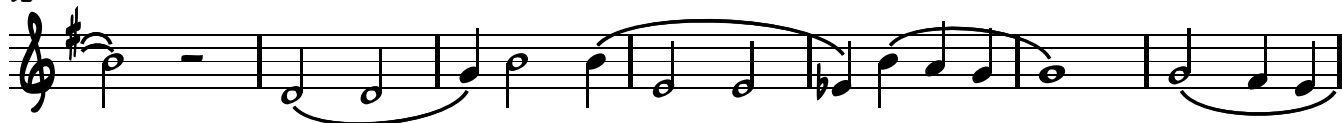

39

46

52

57 ADESTE FIDELES

63

2

3RD CLARINET IN B \flat

69

3

77

JINGLE BELLS

81

86

1. 2. 7

99

105

To CODA

110

D.C. AL CODA

114

3RD CLARINET IN B \flat

119 PAPA! NOEL

126

133

143

152

158

164

169

ALTO SAXOPHONE

NATALINAS

NOITE FELIZ

11

21

NATAL BRANCO

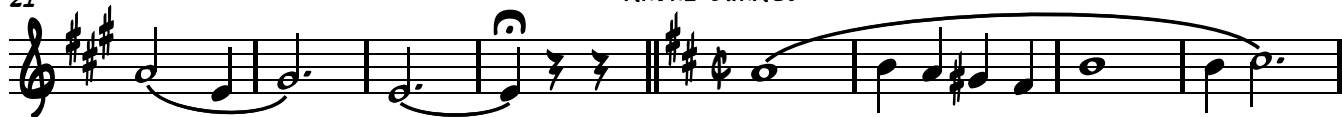

29

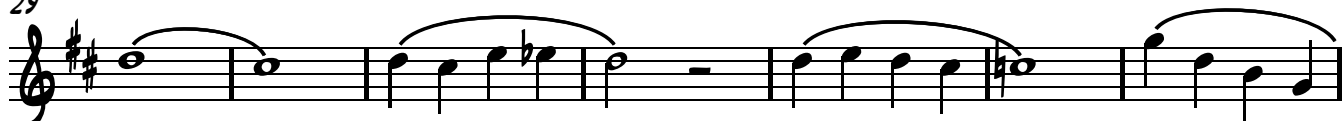

36

43

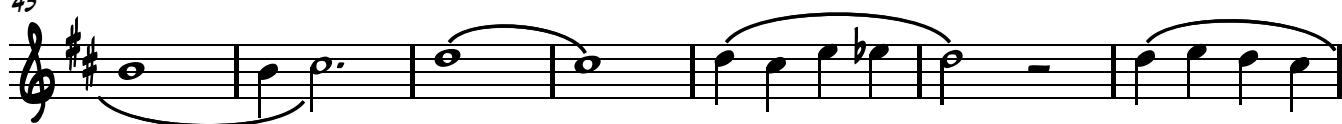

50

57 ADESTE FIDELES

63

69

ALTO SAXOPHONE
JINGLE BELLS

75

80

86

93

100

107

TO CODA

113 D.C. AL CODA ⊕

ALTO SAXOPHONE

119 PAPAÍ NOEL

126

133

143

152

161

168

170

174

TENOR SAXOPHONE

NATALINAS

NOITE FELIZ

11

21

NATAL BRANCO

29

36

43

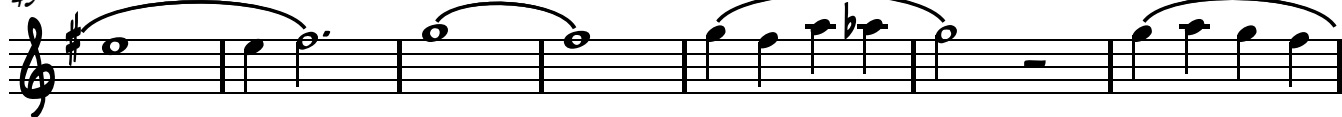

50

57 ADESTE FIDELIS

63

69

TENOR SAXOPHONE

JINGLE BELLS

75

80

86

93

100

107

To CODA

113 D.C. AL CODA ⊕

TENOR SAXOPHONE

119 PAPAÍ NOEL

126

133

143

152

160

168

170

174

NATALINAS

NOITE FELIZ

11

19

2º NATAL BRANCO

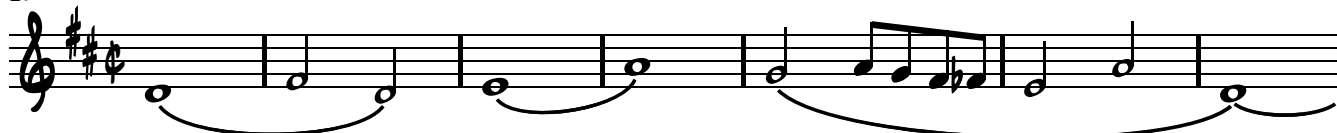

32

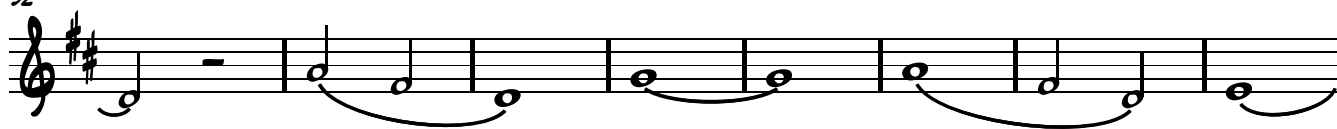

40

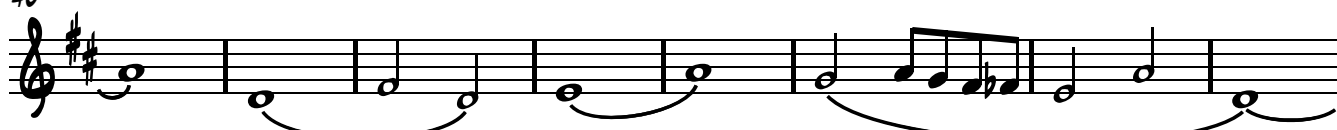

48

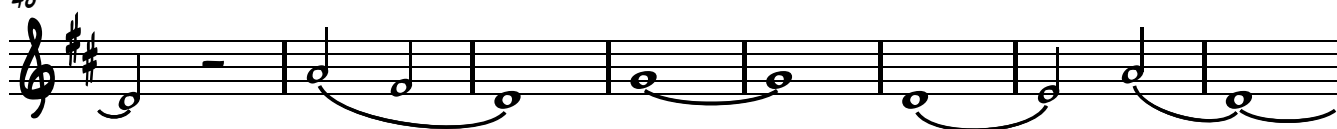

56

ADESTE FIDELES

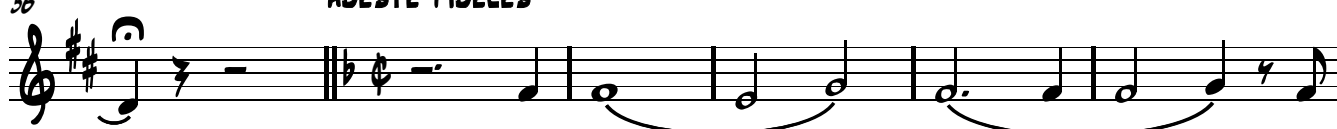

62

68

BARITONE SAXOPHONE

73

78 JINGLE BELLS

84

90

96

102

108

To CODA

D.C. AL CODA

114

BARITONE SAXOPHONE

119 PAPAÍ NOEL

126

133

142

151

159

168

170

1ST TRUMPET IN B \flat

NATALINAS

NOITE FELIZ

10

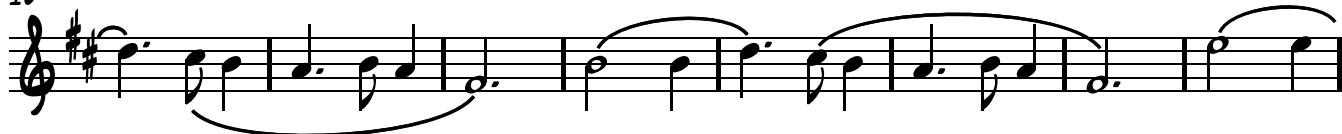

18

NATAL BRANCO

32

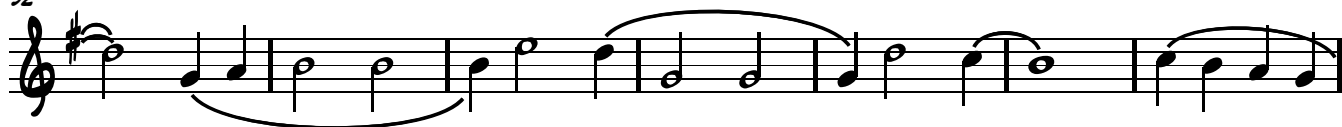

39

46

52

57 ADESTE FIDELES

63

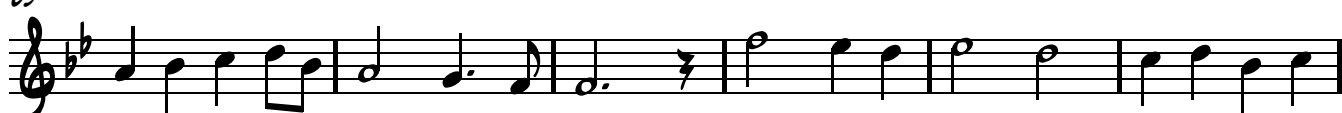

1ST TRUMPET IN B \flat

69 **3**

77 **JINGLE BELLS**

83

90 **7**

103 **To CODA**

110 **D.C. AL CODA**

114 \oplus

119 PAPAI NOEL

1ST TRUMPET IN B \flat

126

133

143

152

160

168

170

2ND TRUMPET IN B \flat

NATALINAS

NOITE FELIZ

10

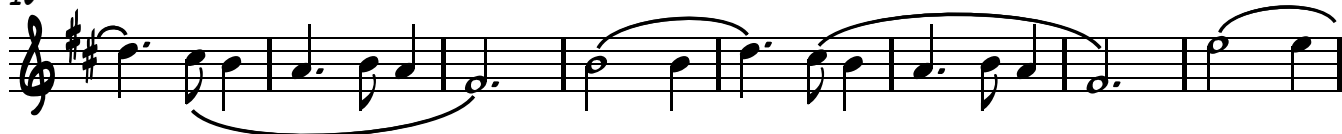

18

NATAL BRANCO

32

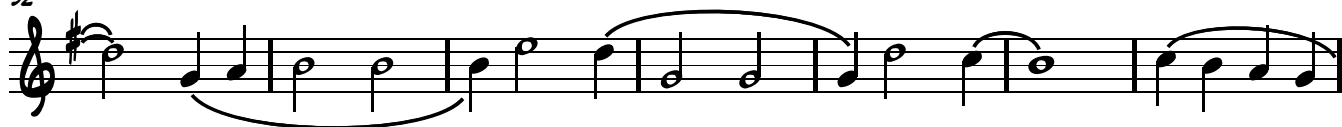

39

46

52

57 ADESTE FIDELES

63

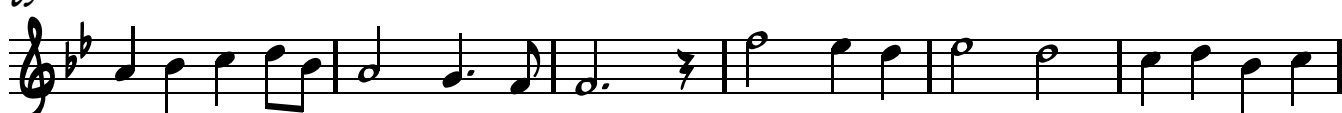

2ND TRUMPET IN B \flat

69

77

JINGLE BELLS

83

90

103

To CODA

110

D.C. AL CODA

114

2ND TRUMPET IN B \flat

119 PAPAI NOEL

126

133

143

152

160

168

170

3RD TRUMPET IN B \flat

NATALINAS

NOITE FELIZ

11

18

25 NATAL BRANCO

32

39

46

52

57 ADESTE FIDELES

63

2

3RD TRUMPET IN B \flat

69

3

77

JINGLE BELLS

81

86

1. 2. 7

99

105

To CODA

110

D.C. AL CODA

114

3RD TRUMPET IN B \flat

119 PAPAI NOEL

126

133

143

152

158

164

169

1ST HORN IN F

NATALINAS

NOITE FELIZ

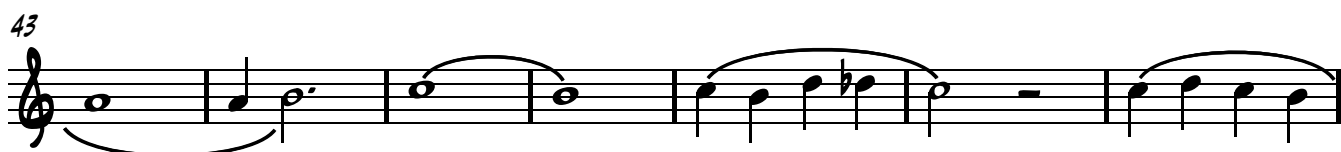
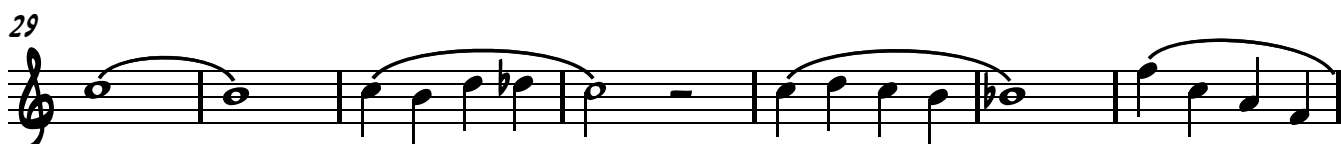
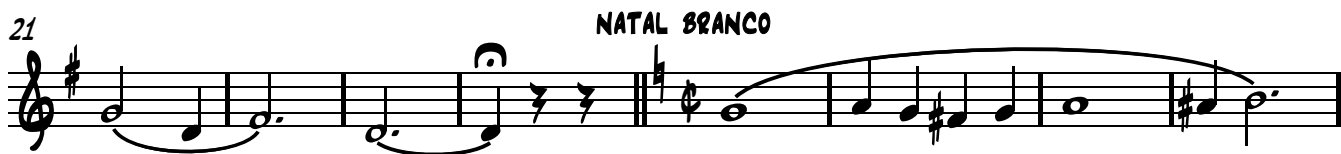

57 ADESTE FIDELIS

2

1ST HORN IN F

JINGLE BELLS

75

80

86

93

100

107

TO CODA

113 D.C. AL CODA

1ST HORN IN F

119 PAPA! NOEL

126

133

143

152

160

168

170

2ND HORN IN F

NATALINAS

NOITE FELIZ

11

21

NATAL BRANCO

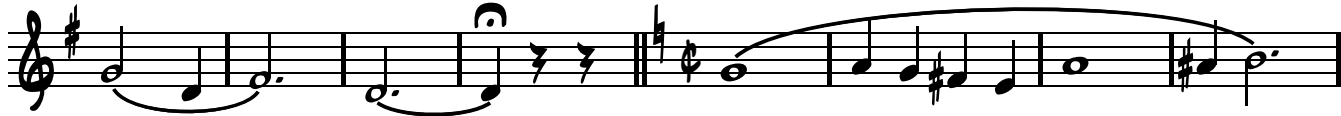

29

36

43

50

57 ADESTE FIDELIS

63

69

2

2ND HORN IN F

JINGLE BELLS

75

80

86

93

100

107

TO CODA

113 D.C. AL CODA

2ND HORN IN F

119 PAPA! NOEL

126

133

143

152

160

168

170

1ST TENOR TROMBONE

NATALINAS

NOITE FELIZ

10

18

NATAL BRANCO

33

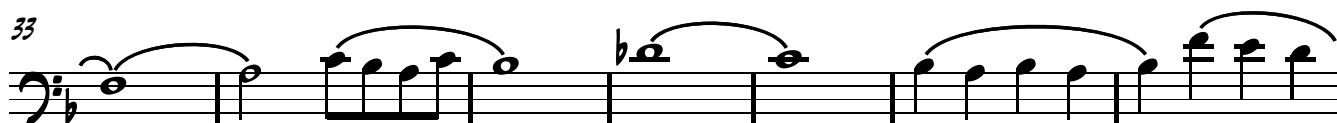

40

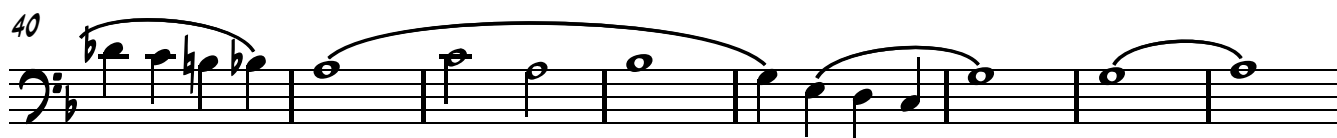

48

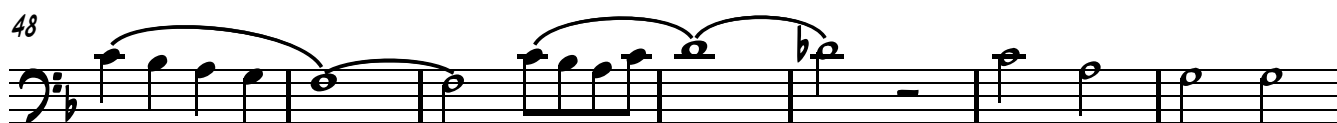

55

ADESTE FIDELIS

61

67

2

1ST TENOR TROMBONE

73

78 JINGLE BELLS

84

90

96

102

108

To CODA

D.C. AL CODA

114

119 PAPA NOEL

1ST TENOR TROMBONE

126

133

142

151

160

168

170

174

2ND TENOR TROMBONE

NATALINAS

NOITE FELIZ

NATAL BRANCO

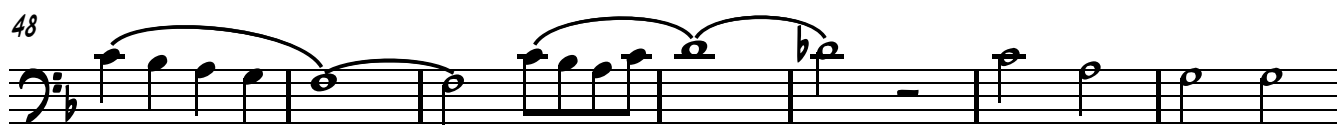
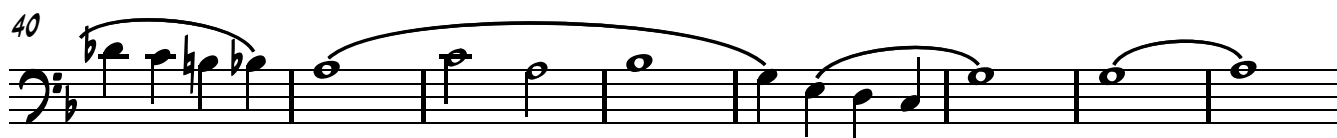
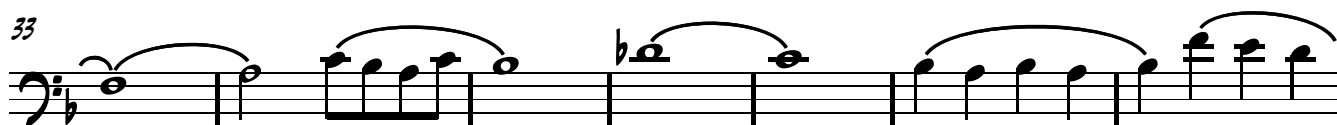

ADESTE FIDELIS

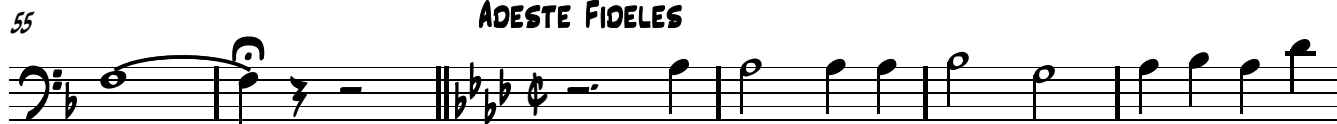

2

2ND TENOR TROMBONE

73

78 JINGLE BELLS

84

90

96

102

108

To CODA

D.C. AL CODA

114

119 PAPA! NOEL

2ND TENOR TROMBONE

126

133

142

151

160

168

170

174

3RD TENOR TROMBONE

NATALINAS

NOITE FELIZ

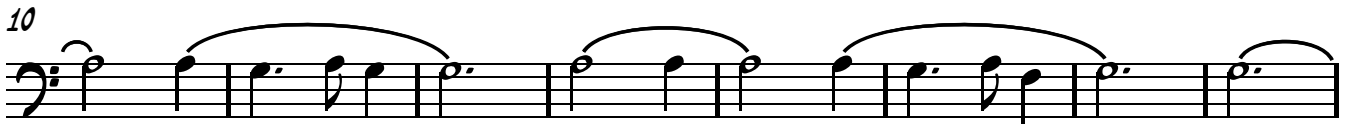
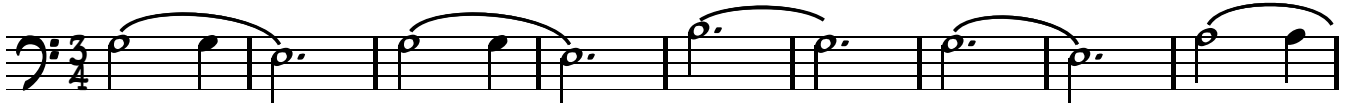

NATAL BRANCO

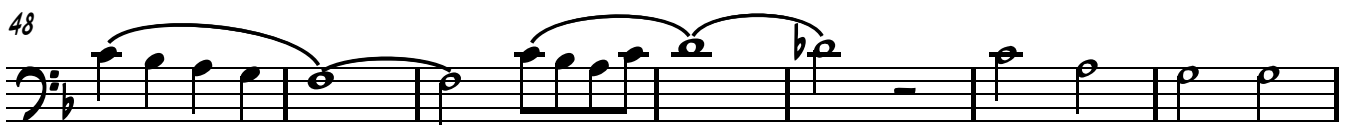
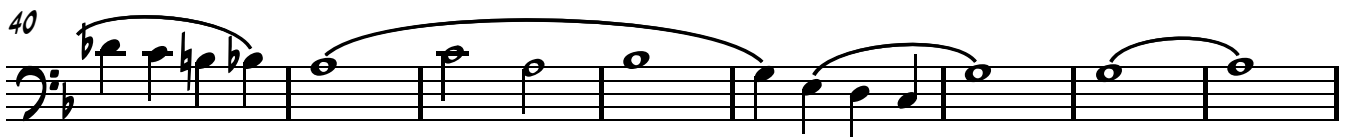
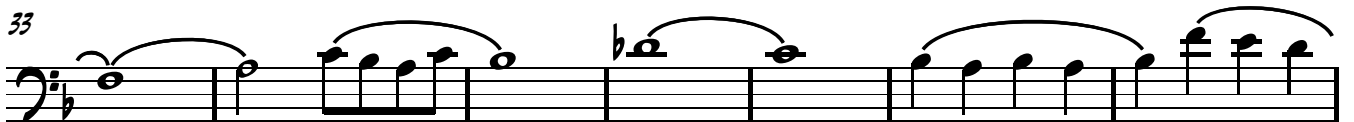

ADESTE FIDELIS

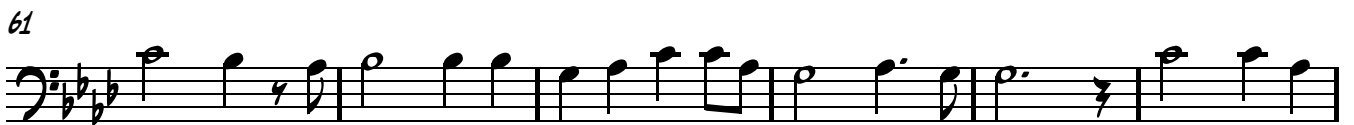
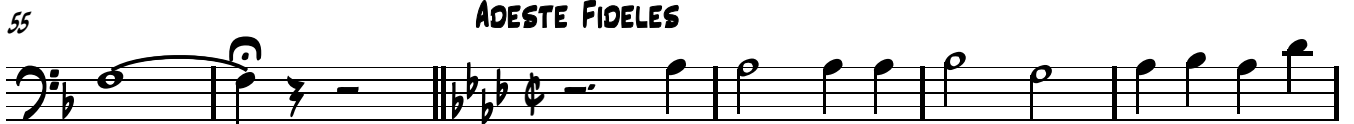

2

3RD TENOR TROMBONE

73

78 JINGLE BELLS

84

90

96

102

108

To CODA

D.C. AL CODA

114

119 PAPA NOEL

3RD TENOR TROMBONE

126

133

142

151

160

168

170

174

EUPHONIUM

NATALINAS

NOITE FELIZ

NATAL BRANCO

ADESTE FIDELES

EUPHONIUM

JINGLES

75

80

86

93

100

107

113 D.C. AL CODA

119 PAPA! NOEL

EUPHONIUM

NATALINAS

NOITE FELIZ

11

21

NATAL BRANCO

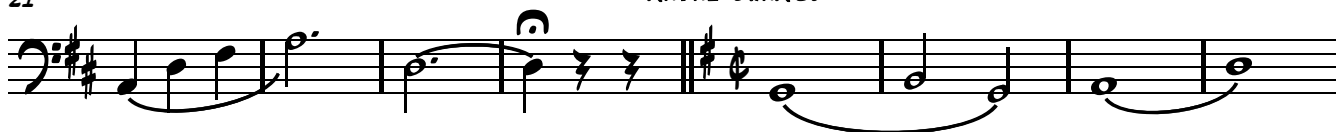

29

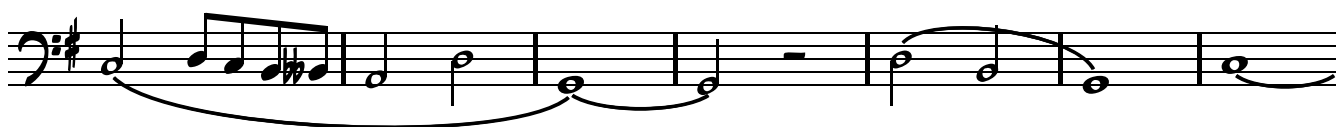

36

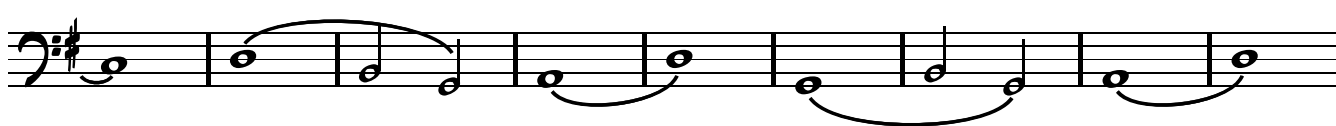

45

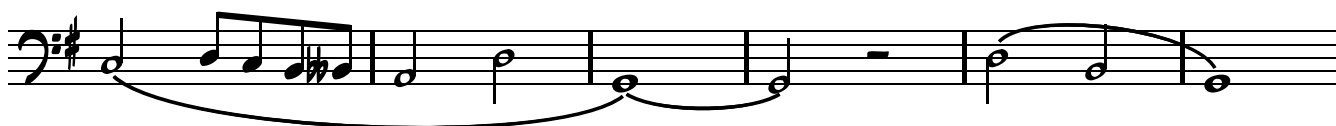

51

57 ADESTE FIDELES

64

70

2

SOUSAPHONE IN B \flat
JINGLE BELLS

76

81

86

92

98

104

To CODA

110

D.C. AL CODA

114

119 PAPAÏ NOËL

SOUSAPHONE IN B \flat

126

133

142

151

159

168

170

SOUSAPHONE IN Eb

NATALINAS

NOITE FELIZ

11

19

2º NATAL BRANCO

32

40

48

56

ADESTE FIDELES

62

69

2

SOUSAPHONE IN Eb JINGLE BELLS

75

80

86

92

98

104

110

D.C. AL CODA

114

119 PAPAÏ NOËL

SOUSAPHONE IN E_b

3

126

133

142

151

159

168

170
