

PROJETO FORTALECIMENTO MUSICAL

PRIMEIRO NATAL

(Tradicional Inglesa de Natal)

Autor: Desconhecido Século XVIII

www.secult.ce.gov.br

Ação Cultural

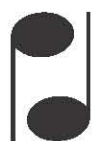

**Sistema Estadual
Bandas de Música**

**GOVERNO DO
ESTADO DO CEARÁ**
Secretaria da Cultura

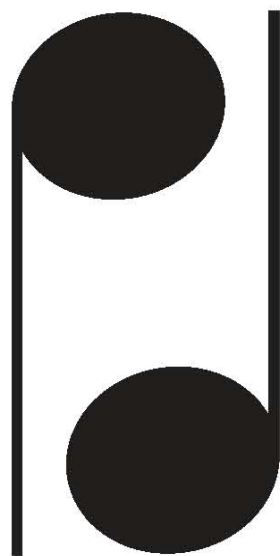

Sistema Estadual Bandas de Música

**GOVERNO DO
ESTADO DO CEARÁ**
Secretaria da Cultura

PRIMEIRO NATAL

Tradicional Inglesa de Natal

Score

Autor: Desconhecido Século XVIII

Moderato Rock ♩=120

- Triângulo (Triangle):** Playing a rhythmic pattern.
- Tamb. (Tamborim):** Playing a rhythmic pattern with accents.

PRIMEIRO NATAL

Tradicional Inglesa de Natal

Flauta

Autor: Desconhecido Século XVIII

Moderato Rock ♩=120

3

8

13

18

23

To Coda 1.

29

mf

35

40

D.S. al Coda

PRIMEIRO NATAL

Tradicional Inglesa de Natal

1º Clarinete B \flat

Autor: Desconhecido Século XVIII

Moderato Rock $\text{♩} = 120$

8

14

19

25

To Coda

31

39

D.S. al Coda

PRIMEIRO NATAL

Tradicional Inglesa de Natal

2º Clarinete B \flat

Autor: Desconhecido Século XVIII

Moderato Rock $\text{♩}=120$

3 ‰

8

14

20

f

26

To Coda

1. 2.

8

39

D.S. al Coda ⊕

PRIMEIRO NATAL

Tradicional Inglesa de Natal

Autor: Desconhecido Século XVIII

3º Clarinete B \flat

Moderato Rock $\text{♩} = 120$

4 C

9

15

21

f

27

To Coda

1. 2.

8

40

D.S. al Coda Coda

PRIMEIRO NATAL

Tradicional Inglesa de Natal

Sax Alto E \flat

Autor: Desconhecido Século XVIII

Moderato Rock $\text{♩} = 120$

6

11

17

23 *To Coda* 1.

29 2 *mf*

34

40 *D.S. al Coda* ⊕

mf

f

mf

mf

mf

mf

PRIMEIRO NATAL

Tradicional Inglesa de Natal

Sax Tenor B \flat

Autor: Desconhecido Século XVIII

Moderato Rock $\text{♩} = 120$

mf

6

12

18

f

24

To Coda

mf *mf*

30

38

D.S. al Coda ⊕

>> *>*

PRIMEIRO NATAL

Tradicional Inglesa de Natal

Sax Barítono

Autor: Desconhecido Século XVIII

Moderato Rock ♩=120

mf

6

12

18

f

24

To Coda 1.

29

2

7

40

D.S. al Coda ☉

PRIMEIRO NATAL

Tradicional Inglesa de Natal

1º Trompete B \flat

Autor: Desconhecido Século XVIII

Moderato Rock $\text{♩} = 120$

mf

D.S. al Coda ⌘

PRIMEIRO NATAL

Tradicional Inglesa de Natal

2º Trompete B \flat

Autor: Desconhecido Século XVIII

Moderato Rock $\text{♩} = 120$

mf

mf

mf

mf

mf To Coda

mf 2

mf D.S. al Coda

PRIMEIRO NATAL

Tradicional Inglesa de Natal

Horn F

Autor: Desconhecido Século XVIII

Moderato Rock ♩=120

mf

6

12 *mp*

17

21 *mf*

26 To Coda 1. 2. 10 *mf*

40 D.S. al Coda ⊕

PRIMEIRO NATAL

Tradicional Inglesa de Natal

1º Trombone

Autor: Desconhecido Século XVIII

Moderato Rock ♩=120

mf

6

11

16

f

21

27

To Coda 1. 2. 10

40

D.S. al Coda

PRIMEIRO NATAL

Tradicional Inglesa de Natal

2º Trombone

Autor: Desconhecido Século XVIII

Moderato Rock ♩=120

mf

6

11

16

f

21

27

To Coda

1. || 2.

10

40

D.S. al Coda

PRIMEIRO NATAL

Tradicional Inglesa de Natal

Bombardino B \flat

Autor: Desconhecido Século XVIII

Moderato Rock $\text{♩} = 120$

mf

6

11

mp

16

21

27

To Coda

1. 2. 10 D.S. al Coda

42

PRIMEIRO NATAL

Tradicional Inglesa de Natal

Bombardino C

Autor: Desconhecido Século XVIII

Moderato Rock $\text{♩} = 120$

PRIMEIRO NATAL

Tradicional Inglesa de Natal

Tuba B \flat

Autor: Desconhecido Século XVIII

Moderato Rock $\text{♩} = 120$

mf

6

11

17

23

To Coda

28

40

D.S. al Coda ⊕

PRIMEIRO NATAL

Tradicional Inglesa de Natal

Autor: Desconhecido Século XVIII

Tuba C

Moderato Rock ♩=120

mf

6

11

17

23

To Coda

28

40

D.S. al Coda

PRIMEIRO NATAL

Tradicional Inglesa de Natal

Tuba E \flat

Autor: Desconhecido Século XVIII

Moderato Rock $\text{♩} = 120$

mf

6

11

17

23

To Coda

28

1. 2. 7

40

D.S. al Coda

PRIMEIRO NATAL

Tradicional Inglesa de Natal

Autor: Desconhecido Século XVIII

Bateria

Moderato Rock ♩=120

PRIMEIRO NATAL

Tradicional Inglesa de Natal

Autor: Desconhecido Século XVIII

Triângulo

Moderato Rock ♩=120

4 8

11

20

To Coda 7 1. 2.

35

D.S. al Coda 4

PRIMEIRO NATAL

Tradicional Inglesa de Natal

Pandeirola-Nigbo

Autor: Desconhecido Século XVIII

Moderato Rock ♩=120

14

22

29

37

GOVERNO DO ESTADO DO CEARÁ

Secretaria da Cultura

**PROJETO
FORTALECIMENTO
MUSICAL**

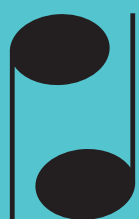

**Sistema Estadual
Bandas de Música**

Centro Administrativo Governador Virgílio Távora
Av. General Afonso Albuquerque Lima - s/nº - Cambéba
Ed. SEAD 3º Andar - Fone: (85) 3101 6763
sistemadebandas@secult.ce.gov.br