

# SOBRE AS ONDAS

Guia

Valsa

J. Rosa

Musical score for 'SOBRE AS ONDAS' by J. Rosa, a waltz. The score is arranged for a large band and includes the following parts:

- Flauta C
- Requinta E $\flat$
- 1 $^{\circ}$  Clarinete B $\flat$
- 2 $^{\circ}$  Clarinete B $\flat$
- 3 $^{\circ}$  Clarinete B $\flat$
- Sax Soprano B $\flat$
- Sax Alto E $\flat$
- Sax Tenor B $\flat$
- Sax Barítono E $\flat$
- Trompas E $\flat$
- 1 $^{\circ}$  Trompete B $\flat$
- 2 $^{\circ}$  Trompete B $\flat$
- 3 $^{\circ}$  Trompete B $\flat$
- 1 $^{\circ}$  Trombone C
- 2 $^{\circ}$  Trombone C
- 3 $^{\circ}$  Trombone C
- Bombardino B $\flat$
- Tuba B $\flat$
- Bateria

The score is in 3/4 time and features a melodic line for the woodwinds and a rhythmic accompaniment for the brass and percussion. Dynamics include *mf* (mezzo-forte) and *p* (piano).

This musical score is for the piece "SOBRE AS ONDAS" and is page 2 of the score. It features a large ensemble of instruments. The woodwind section includes Flauta C, Requite E $\flat$ , 1 $^{\circ}$  Clarinete B $\flat$ , 2 $^{\circ}$  Clarinete B $\flat$ , 3 $^{\circ}$  Clarinete B $\flat$ , Sax Soprano B $\flat$ , Sax Alto E $\flat$ , Sax Tenor B $\flat$ , and Sax Barítono E $\flat$ . The brass section includes Trompas E $\flat$ , 1 $^{\circ}$  Trompete B $\flat$ , 2 $^{\circ}$  Trompete B $\flat$ , 3 $^{\circ}$  Trompete B $\flat$ , 1 $^{\circ}$  Trombone C, 2 $^{\circ}$  Trombone C, 3 $^{\circ}$  Trombone C, Bombardino B $\flat$ , and Tuba B $\flat$ . The percussion section includes Bateria. The score is written in 4/4 time with a key signature of one flat (B $\flat$ ). The woodwinds and saxophones play melodic lines with various articulations and dynamics. The brass section provides harmonic support, with trumpets playing chords and trombones playing sustained notes. The percussion section provides a steady rhythmic accompaniment. The score is marked with a rehearsal mark '10' at the beginning of the page.

This page of the musical score, titled "SOBRE AS ONDAS" and numbered "3", contains the following instruments and parts:

- Flauta C**: Melodic line with slurs and a *ff* dynamic marking.
- Requinta E $\flat$** : Melodic line with slurs and a *ff* dynamic marking.
- 1 $^{\circ}$  Clarinete B $\flat$** : Melodic line with slurs and a *ff* dynamic marking.
- 2 $^{\circ}$  Clarinete B $\flat$** : Melodic line with slurs and a *ff* dynamic marking.
- 3 $^{\circ}$  Clarinete B $\flat$** : Melodic line with slurs and a *ff* dynamic marking.
- Sax Soprano B $\flat$** : Melodic line with slurs and a *ff* dynamic marking.
- Sax Alto E $\flat$** : Melodic line with slurs and a *ff* dynamic marking.
- Sax Tenor B $\flat$** : Melodic line with slurs and a *ff* dynamic marking.
- Sax Barítono E $\flat$** : Melodic line with slurs and a *ff* dynamic marking.
- Trompas E $\flat$** : Harmonic accompaniment with chords and rests.
- 1 $^{\circ}$  Trompete B $\flat$** : Melodic line with slurs.
- 2 $^{\circ}$  Trompete B $\flat$** : Melodic line with slurs.
- 3 $^{\circ}$  Trompete B $\flat$** : Melodic line with slurs.
- 1 $^{\circ}$  Trombone C**: Melodic line with slurs.
- 2 $^{\circ}$  Trombone C**: Melodic line with slurs.
- 3 $^{\circ}$  Trombone C**: Melodic line with slurs.
- Bombardino B $\flat$** : Melodic line with slurs.
- Tuba B $\flat$** : Melodic line with slurs.
- Bateria**: Percussion part with a rhythmic pattern of eighth notes.

This musical score is for the piece "Sobre as Ondas" and is page 4 of the score. It features a large ensemble of instruments. The score is divided into two systems, with a double bar line and repeat signs at the beginning of the second system. The instruments and their parts are as follows:

- Bateria:** Drum set, playing a rhythmic pattern.

This page of the musical score, titled "SOBRE AS ONDAS", page 5, contains the following instruments and parts:

- Flauta C**: Treble clef, playing a melodic line with eighth notes and quarter notes.
- Requinta E♭**: Treble clef, playing a melodic line with eighth notes and quarter notes.
- 1° Clarinete B♭**: Treble clef, playing a melodic line with eighth notes and quarter notes.
- 2° Clarinete B♭**: Treble clef, playing a melodic line with eighth notes and quarter notes.
- 3° Clarinete B♭**: Treble clef, playing a melodic line with eighth notes and quarter notes.
- Sax Soprano B♭**: Treble clef, playing a melodic line with eighth notes and quarter notes.
- Sax Alto E♭**: Treble clef, playing a melodic line with quarter notes and half notes.
- Sax Tenor B♭**: Treble clef, playing a melodic line with quarter notes and half notes.
- Sax Barítono E♭**: Treble clef, playing a melodic line with quarter notes and half notes.
- Trompas E♭**: Treble clef, playing a rhythmic pattern of eighth notes.
- 1° Trompete B♭**: Treble clef, playing a rhythmic pattern of eighth notes with *mf* dynamics.
- 2° Trompete B♭**: Treble clef, playing a rhythmic pattern of eighth notes with *mf* dynamics.
- 3° Trompete B♭**: Treble clef, playing a rhythmic pattern of eighth notes with *mf* dynamics.
- 1° Trombone C**: Bass clef, playing a melodic line with quarter notes and half notes.
- 2° Trombone C**: Bass clef, playing a melodic line with quarter notes and half notes.
- 3° Trombone C**: Bass clef, playing a melodic line with quarter notes and half notes.
- Bombardino B♭**: Bass clef, playing a melodic line with quarter notes and half notes.
- Tuba B♭**: Bass clef, playing a melodic line with quarter notes and half notes.
- Bateria**: Drum set, playing a rhythmic pattern of eighth notes.

This musical score is for the piece "SOBRE AS ONDAS" and is page 6 of the score. It features a large ensemble of instruments. The woodwind section includes Flauta C, Requinta E♭, 1° Clarinete B♭, 2° Clarinete B♭, 3° Clarinete B♭, Sax Soprano B♭, Sax Alto E♭, Sax Tenor B♭, and Sax Barítono E♭. The brass section consists of Trompas E♭, 1° Trompete B♭, 2° Trompete B♭, 3° Trompete B♭, 1° Trombone C, 2° Trombone C, 3° Trombone C, Bombardino B♭, and Tuba B♭. The percussion section (Bateria) is at the bottom. The score is written in 4/4 time with a key signature of one flat (B♭). The woodwinds and saxophones play melodic lines with slurs and accents, while the brass instruments provide harmonic support with chords and rhythmic patterns. The Flauta C and Requinta E♭ parts are marked with a forte (ff) dynamic. The Trompas E♭ play a rhythmic pattern of chords. The Trombones and Bombardino B♭ play sustained chords. The Tuba B♭ plays a simple rhythmic pattern. The Bateria plays a complex rhythmic pattern with many sixteenth notes.

# SOBRE AS ONDAS

Flauta C

Valsa

J. Rosa

# SOBRE AS ONDAS

Requinta E $\flat$

Valsa

J. Rosa

7

14

21

28

35

42

48

53

60

# SOBRE AS ONDAS

1º Clarinete B $\flat$

Valsa

J. Rosa

# SOBRE AS ONDAS

2º Clarinete B $\flat$

Valsa

J. Rosa

mf

8

16

23

ff

31

p

38

46

ff

53

59

# SOBRE AS ONDAS

3º Clarinete B $\flat$

Valsa

J. Rosa

8

16

23

31

38

46

53

59

*mf*

*ff*

*p*

# SOBRE AS ONDAS

Sax Soprano B $\flat$

Valsa

J. Rosa

8

16

23

31

38

46

53

59

# SOBRE AS ONDAS

Sax Alto E $\flat$

Valsa

J. Rosa

7

14

21

28

35

42

49

54

60

*mf*

*ff*

*f*

# SOBRE AS ONDAS

Sax Tenor B $\flat$

Valsa

J. Rosa

8

15

23

30

37

44

52

59

# SOBRE AS ONDAS

Sax Barítono E $\flat$

Valsa

J. Rosa

1 *mf*

7

14

21

28 *f*

35

42

49

56

61

# SOBRE AS ONDAS

1º Trompete B $\flat$

Valsa

J. Rosa

2 *mf* 2 *mf*

8 *f* 8

20

25

30 6 *mf*

40 6 *mf* *ff*

50

55

60

# SOBRE AS ONDAS

2º Trompete B $\flat$

Valsa

J. Rosa

2

*mf*

*mf*

8

*f*

8

20

25

30

6

*mf*

40

6

*mf*

*ff*

50

55

60

# SOBRE AS ONDAS

3º Trompete B $\flat$

Valsa

J. Rosa

2

*mf*

*mf* >

8

*f*

20

25

30

6

*mf*

40

6

*mf*

> > > > > >

*ff*

50

55

60

# SOBRE AS ONDAS

1º Trombone C

Valsa

J. Rosa

2 *mf* *mf*

9 *p* *p*

20

27 *f*

34

41

48

55

60

# SOBRE AS ONDAS

2º Trombone C

Valsa

J. Rosa

# SOBRE AS ONDAS

3º Trombone C

Valsa

J. Rosa

2

*mf*

*mf*

9

*p*

5

*p*

20

27

*f*

34

41

48

55

60

# SOBRE AS ONDAS

1ª Trompa E $\flat$

Valsa

J. Rosa

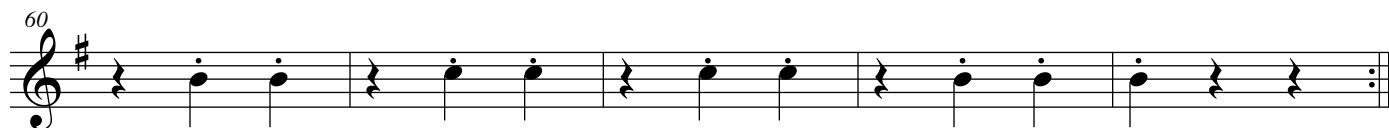
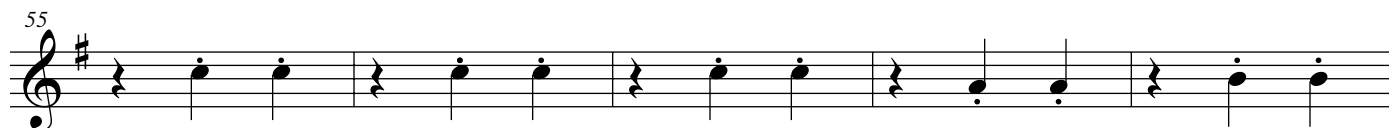
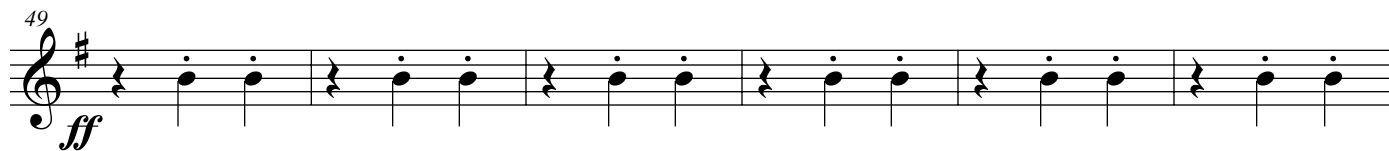
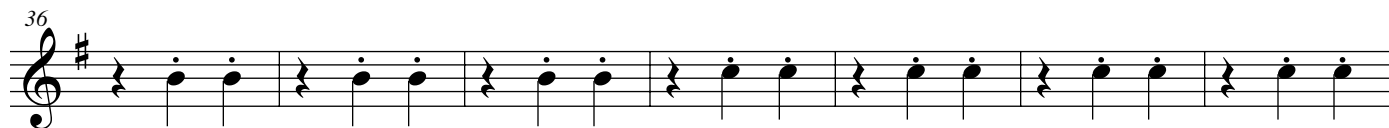
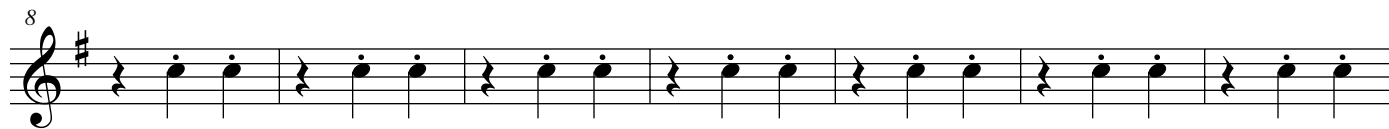

# SOBRE AS ONDAS

2ª Trompa E $\flat$

Valsa

J. Rosa

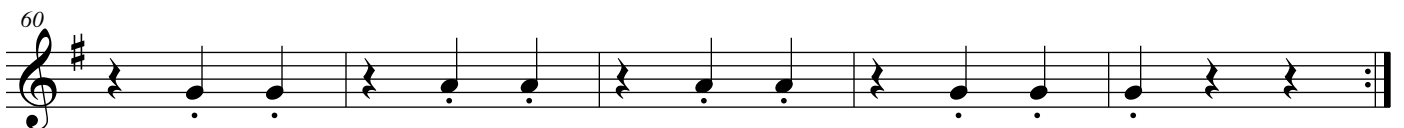
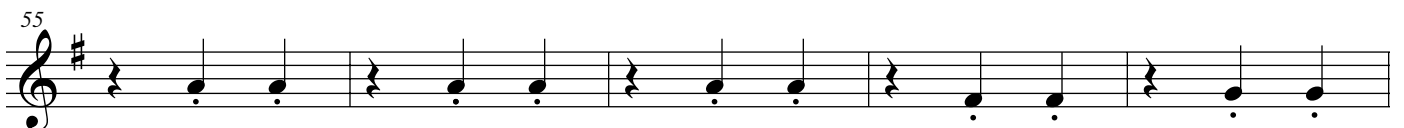
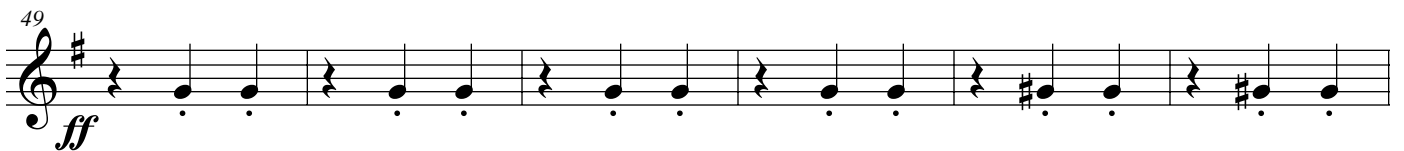
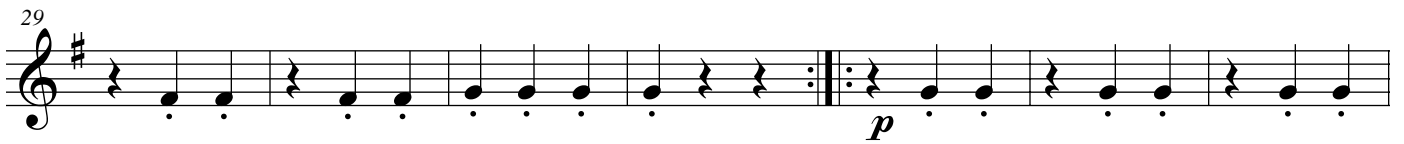
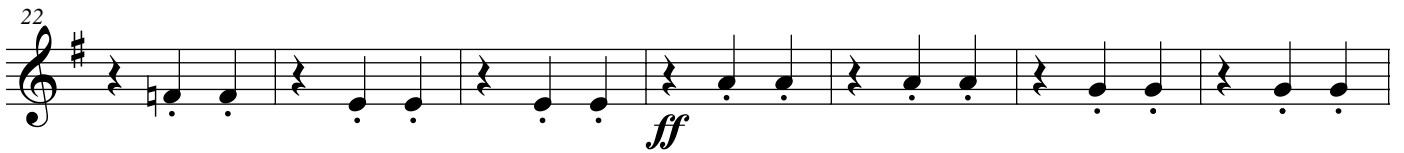
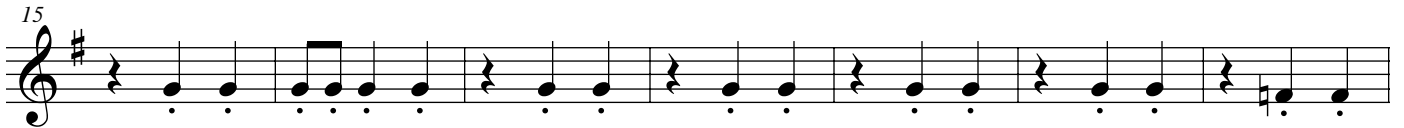

# SOBRE AS ONDAS

Bombardino B $\flat$

Valsa

J. Rosa

8

15

23

30

37

43

52

58

*mf*

*f*

# SOBRE AS ONDAS

Bombardino C

Valsa

J. Rosa

# SOBRE AS ONDAS

Tuba B $\flat$

Valsa

J. Rosa

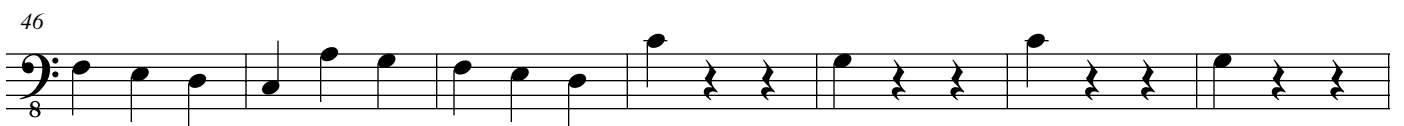

# SOBRE AS ONDAS

Tuba Eb

Valsa

J. Rosa

8

16

24

32

39

46

53

59

# SOBRE AS ONDAS

Bateria

Valsa

J. Rosa

7

13

19

25

31

37

43

49

55

61