

# Wave - bossa nova

Antonio Carlos Jobim

## Clarinet in Bb 1

arranjo quarteto clarineta - Marco Abreu

Wave - bossa nova

2

36

40

45

49

53

# Wave - bossa nova

Antonio Carlos Jobim

## Clarinet in Bb 2

Staff 2: Continues the melodic line with slurs and accents.

Staff 3: Includes a repeat sign with first and second endings. The first ending leads back to an earlier section, and the second ending concludes the phrase.

Staff 4: Features a rhythmic pattern with slurs and accents.

Staff 5: Continues the rhythmic pattern with slurs and accents.

Staff 6: Includes a first and second ending, with the first ending leading back to an earlier section and the second ending concluding the phrase.

Staff 7: Continues the melodic line with slurs and accents.

arranjo quarteto clarineta - Marco Abreu

Wave - bossa nova

2

36

36

40

40

*D.S. al Coda*

44

44

49

49

53

53

# Wave - bossa nova

Antonio Carlos Jobim

## Clarinet in Bb 3

- Staff 1: *sfz* and *mf* dynamics, with accents (>) and slurs.

arranjo quarteto clarineta - Marco Abreu

Wave - bossa nova

2

38

42

*D.S. al Coda*

46

51

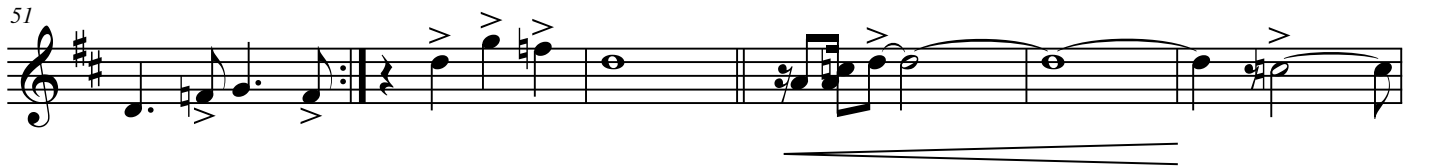

57

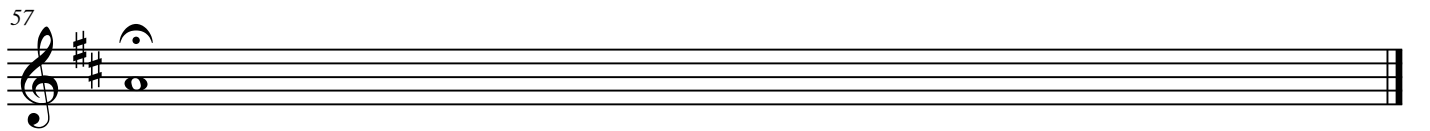

# Wave - bossa nova

Antonio Carlos Jobim

## Clarinet in Bb 4

arranjo quarteto clarineta - Marco Abreu

Wave - bossa nova

2

37

41

*D.S. al Coda*

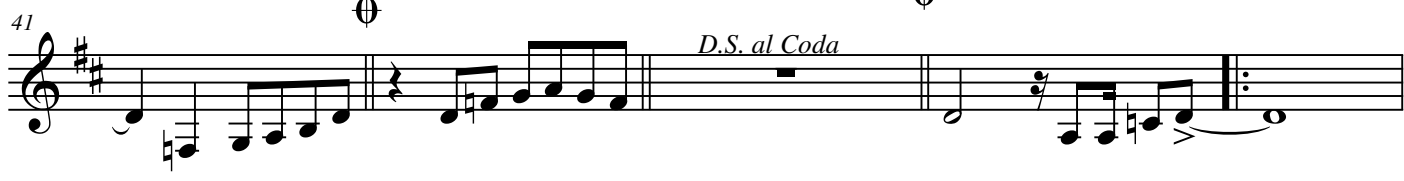

46

51

56

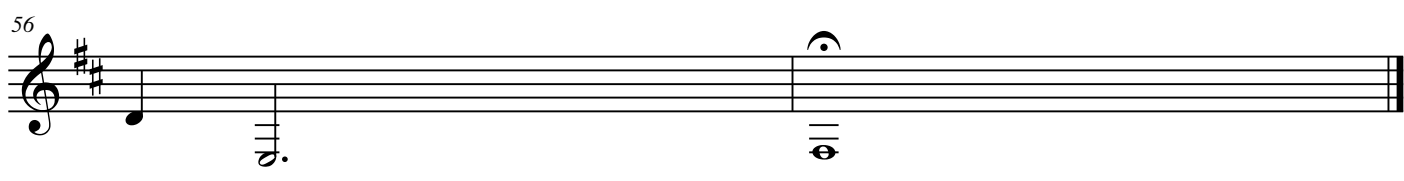

# Wave - bossa nova

Antonio Carlos Jobim

Acoustic Guitar

Cm7 F7 Cm7 F7 Cm7 F7 Cm7 F7 Cm7 F7

*sfz* *mf*

6 Cm7 F7 Cm7 F7 Cm7 F7 Cm7 F7 C7M A<sup>b</sup>7

12 Gm7 C7 F7M Fm7 E7 A7

18 Am7 D7 A<sup>b</sup>7 G7(9) Cm7 F7 Cm7 F7 Cm7 F7 Fm7

1. 2.

24 B<sup>b</sup>7 E<sup>b</sup>7M E<sup>b</sup>7 E<sup>b</sup>m7 A<sup>b</sup>7 D<sup>b</sup>7M

30 D<sup>ø</sup> G7(9) C7M A<sup>b</sup> Gm7 C7 F7M

36 Fm7 E7 A7 Am7 D7 A<sup>b</sup>7 G7(9) Cm7 F7

42 Cm7 F7 D.S. al Coda Cm7 F7 Cm7 F7 Cm7 F7 Cm7 F7

D.S. al Coda

Wave - bossa nova

2

Cm7 F7 Cm7 F7 Cm7 F7 Cm7 F7 Cm7 F7 C7M

48

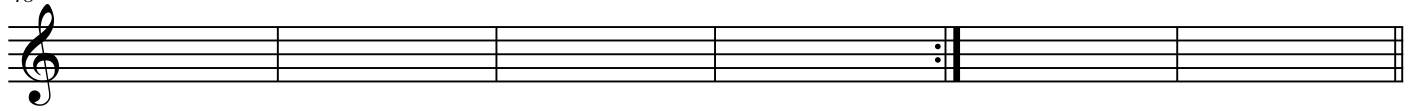

Cm7 F7 Cm7 F7 Cm7 Bb7 C7M-9

54

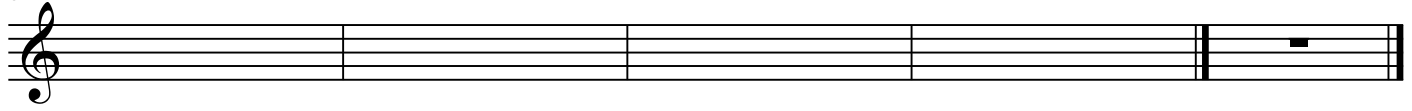

Drum Set

# Wave - bossa nova

Antonio Carlos Jobim

5

10

15

20

25

30

35

*sfz* *mf*

Wave - bossa nova

2

40

*D.S. al Coda*

45

50

55