

ABBA GOLD

Arr. Ron Sebreghts
Transcr. Marcos Paulo da Silva

ABBA GOLD

"Dancing Queen"

♩ = 100

Transcrição Sgt Paulo

Flauta I/II

Clarinete I

Clarinete II

Clarinete III/IV

Alto I

Alto II

Tenor I

Tenor II

Sax Barítono

Trompete I

Trompete II

Trompete III

Trompa Fá I/II

Trompa Fá III

Trompa Fá IV

Trombone I

Trombone II

Trombone III/IV

Bombardino Sib

Tuba Mib

Tuba Sib

Timpano

Percussão

Pandeiro

Mallets

Baixo Elétrico

♩ = 100

4

Fl.

Cl.I

Cl.II

Cl.III/IV

Alto I

Alto II

Ten. I

Ten. II

Sax. Bar.

Tpt.I

Tpt.II

Tpt.III/IV

Tpa.I

Tpa.II

Tpa.III

Tbn.I

Tbn.II

Tbn. III/IV

Bdno.

Tba Eb

Tba Bb

Timp.

Perc.

Mrcs.

Mallets

El.Bax.

This page of a musical score, numbered 4, contains the following instruments and parts:

- Fl. (Flute)
- Cl.I (Clarinet I)
- Cl.II (Clarinet II)
- Cl.III/IV (Clarinet III/IV)
- Alto I (Alto I)
- Alto II (Alto II)
- Ten. I (Tenor I)
- Ten. II (Tenor II)
- Sax. Bar. (Saxophone Baritone)
- Tpt.I (Trumpet I)
- Tpt.II (Trumpet II)
- Tpt.III/IV (Trumpet III/IV)
- Tpa.I (Trumpet A I)
- Tpa.II (Trumpet A II)
- Tpa.III (Trumpet A III)
- Tbn.I (Trombone I)
- Tbn.II (Trombone II)
- Tbn. III/IV (Trombone III/IV)
- Bdno. (Baritone Saxophone)
- Tba Eb (Tuba Eb)
- Tba Bb (Tuba Bb)
- Timp. (Timpani)
- Perc. (Percussion)
- Mrcs. (Maracas)
- Mallets
- El.Bax. (Euphonium/Bassoon)

12

Fl.
Cl.I
Cl.II
Cl.III/IV
Alto I
Alto II
Ten. I
Ten. II
Sax. Bar.
Tpt.I
Tpt.II
Tpt.III/IV
Tpa.I
Tpa.II
Tpa.III
Tbn.I
Tbn.II
Tbn. III/IV
Bdno.
Tba Eb
Tba Bb
Timp.
Perc.
Mrcs.
Mallets
El.Bax.

16

Fl.

Cl.I

Cl.II

Cl.III/IV

Alto I

Alto II

Ten. I

Ten. II

Sax. Bar.

Tpt.I

Tpt.II

Tpt.III/IV

Tpa.I

Tpa.II

Tpa.III

Tbn.I

Tbn.II

Tbn. III/IV

Bdno.

Tba Eb

Tba Bb

Timp.

Perc.

Mrcs.

Mallets

El.Bax.

20

Fl. *mf*

Cl. I *mf*

Cl. II *mf*

Cl. III/IV *mf*

Alto I

Alto II

Ten. I

Ten. II

Sax. Bar.

Tpt. I

Tpt. II

Tpt. III/IV

Tpa. I

Tpa. II

Tpa. III

Tbn. I

Tbn. II

Tbn. III/IV

Bdno.

Tba Eb

Tba Bb

Timp.

Perc.

Mrcs.

Mallets

El. Bax.

24

Fl.
Cl.I
Cl.II
Cl.III/IV
Alto I
Alto II
Ten. I
Ten. II
Sax. Bar.
Tpt.I
Tpt.II
Tpt.III/IV
Tpa.I
Tpa.II
Tpa.III
Tbn.I
Tbn.II
Tbn. III/IV
Bdno.
Tba Eb
Tba Bb
Timp.
Perc.
Mrcs.
Mallets
El.Bax.

f

28

Fl. *mf*

Cl. I *mf*

Cl. II *mf*

Cl. III/IV *f*

Alto I *f*

Alto II *f*

Ten. I *f*

Ten. II *f*

Sax. Bar. *f*

Tpt. I

Tpt. II

Tpt. III/IV

Tpa. I *f*

Tpa. II *f*

Tpa. III *f*

Tbn. I *f*

Tbn. II *f*

Tbn. III/IV *f*

Bdno. *f*

Tba Eb *f*

Tba Bb

Timp.

Perc.

Mrcs.

Mallets

El. Bax.

32

Fl.
Cl.I
Cl.II
Cl.III/IV
Alto I
Alto II
Ten. I
Ten. II
Sax. Bar.
Tpt.I
Tpt.II
Tpt.III/IV
Tpa.I
Tpa.II
Tpa.III
Tbn.I
Tbn.II
Tbn. III/IV
Bdno.
Tba Eb
Tba Bb
Timp.
Perc.
Mrcs.
Mallets
El.Bax.

36

Fl.

Cl.I

Cl.II

Cl.III/IV

Alto I

Alto II

Ten. I

Ten. II

Sax. Bar.

Tpt.I

Tpt.II

Tpt.III/IV

Tpa.I

Tpa.II

Tpa.III

Tbn.I

Tbn.II

Tbn. III/IV

Bdno.

Tba Eb

Tba Bb

Timp.

Perc.

Mrcs.

Mallets

El.Bax.

40

Fl.
Cl.I
Cl.II
Cl.III/IV
Alto I
Alto II
Ten. I
Ten. II
Sax. Bar.
Tpt.I
Tpt.II
Tpt.III/IV
Tpa.I
Tpa.II
Tpa.III
Tbn.I
Tbn.II
Tbn. III/IV
Bdno.
Tba Eb
Tba Bb
Timp.
Perc.
Mrcs.
Mallets
El.Bax.

44

Fl.
Cl.I
Cl.II
Cl.III/IV
Alto I
Alto II
Ten. I
Ten. II
Sax. Bar.
Tpt.I
Tpt.II
Tpt.III/IV
Tpa.I
Tpa.II
Tpa.III
Tbn.I
Tbn.II
Tbn. III/IV
Bdno.
Tba Eb
Tba Bb
Timp.
Perc.
Mrcs.
Mallets
El.Bax.

48

Fl.
Cl.I
Cl.II
Cl.III/IV
Alto I
Alto II
Ten. I
Ten. II
Sax. Bar.
Tpt.I
Tpt.II
Tpt.III/IV
Tpa.I
Tpa.II
Tpa.III
Tbn.I
Tbn.II
Tbn. III/IV
Bdno.
Tba Eb
Tba Bb
Timp.
Perc.
Mrcs.
Mallets
El.Bax.

56

Fl.

Cl.I

Cl.II

Cl.III/IV

Alto I

Alto II

Ten. I

Ten. II

Sax. Bar.

Tpt.I

Tpt.II

Tpt.III/IV

Tpa.I

Tpa.II

Tpa.III

Tbn.I

Tbn.II

Tbn. III/IV

Bdno.

Tba Eb

Tba Bb

Timp.

Perc.

Mrcs.

Mallets

El.Bax.

68

Fl.

Cl.I

Cl.II

Cl.III/IV

Alto I

Alto II

Ten. I

Ten. II

Sax. Bar.

Tpt.I

Tpt.II

Tpt.III/IV

Tpa.I

Tpa.II

Tpa.III

Tbn.I

Tbn.II

Tbn. III/IV

Bdno.

Tba Eb

Tba Bb

Timp.

Perc.

Mrcs.

Mallets

El.Bax.

mf

f

Xilofone

mf

87

Fl. *f*

Cl.I *f*

Cl.II *f*

Cl.III/IV *f*

Alto I *f*

Alto II *f*

Ten. I *f*

Ten. II *f*

Sax. Bar. *f*

Tpt.I

Tpt.II

Tpt.III/IV

Tpa.I *f*

Tpa.II *f*

Tpa.III *f*

Tbn.I *f*

Tbn.II *f*

Tbn. III/IV *f*

Bdno. *f*

Tba Eb *f*

Tba Bb *f*

Timp.

Perc. *ff* *f*

Mrcs.

Mallets

El.Bax. *f*

♩ = 96

"Fernando"

99

The musical score is arranged in a standard orchestral format with the following parts from top to bottom:

- Fl. (Flute)
- Cl. I (Clarinets I)
- Cl. II (Clarinets II)
- Cl. III/IV (Clarinets III/IV)
- Alto I (Alto Saxophones I)
- Alto II (Alto Saxophones II)
- Ten. I (Tenor Saxophones I)
- Ten. II (Tenor Saxophones II)
- Sax. Bar. (Saxophone Baritone)
- Tpt. I (Trumpets I)
- Tpt. II (Trumpets II)
- Tpt. III/IV (Trumpets III/IV)
- Tpa. I (Trumpets A)
- Tpa. II (Trumpets A)
- Tpa. III (Trumpets A)
- Tbn. I (Tubas I)
- Tbn. II (Tubas II)
- Tbn. III/IV (Tubas III/IV)
- Bdno. (Baritone/Euphonium)
- Tba Eb (Tuba E-flat)
- Tba Bb (Tuba B-flat)
- Timp. (Timpani)
- Perc. (Percussion)
- Mrcs. (Mallets)
- Mallets (Mallets)
- El. Bax. (Electric Bass)

Key performance markings include:

- p* (piano) for Alto I, Alto II, Ten. I, Ten. II, Sax. Bar., Tpa. I, Tpa. II, Tpa. III, Tba Eb, Tba Bb, and El. Bax.
- mf* (mezzo-forte) for Tpt. I, Tpt. II, and Tpt. III/IV.
- f* (forte) for Perc.
- pp* (pianissimo) for Perc.
- Dynamic markings *mf* and *pp* are also present in the Percussion part during the Tarol section.

Sectional markings include "dueto" for Sax. Bar. and Tpt. I/II, and "Tarol" for Perc.

105

Fl.

Cl.I

Cl.II

Cl.III/IV

Alto I

Alto II

Ten. I

Ten. II

Sax. Bar.

Tpt.I

Tpt.II

Tpt.III/IV

Tpa.I

Tpa.II

Tpa.III

Tbn.I

Tbn.II

Tbn. III/IV

Bdno.

Tba Eb

Tba Bb

Timp.

Perc.

Mrcs.

Mallets

El.Bax.

111

Fl.

Cl.I

Cl.II

Cl.III/IV

Alto I

Alto II

Ten. I

Ten. II

Sax. Bar.

Tpt.I

Tpt.II

Tpt.III/IV

Tpa.I

Tpa.II

Tpa.III

Tbn.I

Tbn.II

Tbn. III/IV

Bdno.

Tba Eb

Tba Bb

Timp.

Perc.

Mrcs.

Mallets

El.Bax.

mf

6

117 *tutti*

Fl. *f*

Cl.I *f*

Cl.II *f*

Cl.III/IV *f*

Alto I *f*

Alto II *f*

Ten. I *f*

Ten. II *f*

Sax. Bar. *f*

Tpt.I *f*

Tpt.II *f*

Tpt.III/IV *f*

Tpa.I *f*

Tpa.II *f*

Tpa.III *f*

Tbn.I *f*

Tbn.II *f*

Tbn. III/IV *f*

Bdno. *f*

Tba Eb *f*

Tba Bb *f*

Timp.

Perc. *mf* *f* *surdo*

Mrcs.

Mallets *f*

El.Bax. *f*

123

Fl.
Cl.I
Cl.II
Cl.III/IV
Alto I
Alto II
Ten. I
Ten. II
Sax. Bar.
Tpt.I
Tpt.II
Tpt.III/IV
Tpa.I
Tpa.II
Tpa.III
Tbn.I
Tbn.II
Tbn. III/IV
Bdno.
Tba Eb
Tba Bb
Timp.
Perc.
Mrcs.
Mallets
El.Bax.

Glock.

129

Fl.
Cl.I
Cl.II
Cl.III/IV
Alto I
Alto II
Ten. I
Ten. II
Sax. Bar.
Tpt.I
Tpt.II
Tpt.III/IV
Tpa.I
Tpa.II
Tpa.III
Tbn.I
Tbn.II
Tbn. III/IV
Bdno.
Tba Eb
Tba Bb
Timp.
Perc.
Mrcs.
Mallets
El.Bax.

142

Fl.
Cl.I
Cl.II
Cl.III/IV
Alto I
Alto II
Ten. I
Ten. II
Sax. Bar.
Tpt.I
Tpt.II
Tpt.III/IV
Tpa.I
Tpa.II
Tpa.III
Tbn.I
Tbn.II
Tbn. III/IV
Bdno.
Tba Eb
Tba Bb
Timp.
Perc.
Mrcs.
Mallets
El.Bax.

ff

148

Fl.
Cl.I
Cl.II
Cl.III/IV
Alto I
Alto II
Ten. I
Ten. II
Sax. Bar.
Tpt.I
Tpt.II
Tpt.III/IV
Tpa.I
Tpa.II
Tpa.III
Tbn.I
Tbn.II
Tbn. III/IV
Bdno.
Tba Eb
Tba Bb
Timp.
Perc.
Mrcs.
Mallets
El.Bax.

f

162

Fl.
Cl.I
Cl.II
Cl.III/IV
Alto I
Alto II
Ten. I
Ten. II
Sax. Bar.
Tpt.I
Tpt.II
Tpt.III/IV
Tpa.I
Tpa.II
Tpa.III
Tbn.I
Tbn.II
Tbn. III/IV
Bdno.
Tba Eb
Tba Bb
Timp.
Perc.
Mrcs.
Mallets
El.Bax.

ABBA GOLD

"Dancing Queen"

♩ = 100

Transcrição Sgt Paulo

"Mamma Mia" ♩ = 136

78 *f* *mp*

84

90 *f*

96 *f* *f* "Fernando" $\text{♩} = 96$

101 5 4

115 *f* tutti

122

129

134 2 "The Winner takes it all" $\text{♩} = 120$ rall. . . .

142 *ff*

150 *f*

158 1. 2. *f*

165 *ff*

69 *mf*

75 *f*

82 *mp*

89 *f*

95 *f* "Fernando" ♩ = 96

101 **7** **4**

115 *f* tutti

123

130 **2**

138 **3** "The Winner takes it all" ♩ = 120

142 *ff* rall.

150 *f* 1.

159 *f* 2.

166 *ff* 1. 2.

69 *mf*

75 *f*

82 *mp*

89 *f*

97 *f* ♩ = 96

101 "Fernando" 7 4

tutti

115 *f*

123

130 2

138

142 "The Winner takes it all" ♩ = 120 *ff* rall.

150 *f* 1.

159 *f* 2.

166 1. 2. *ff*

ABBA GOLD

"Dancing Queen"

♩ = 100

Transcrição Sgt Paulo

9

15

26

34

41

47

55

"Mamma Mia" ♩ = 136

60

63

63

Alto I

ABBA GOLD

"Dancing Queen"

♩ = 100

Transcriç Sgt Paulo

1

8

14

20

25

31

36

42

47

52

"Mamma Mia" ♩ = 136

3

120

125

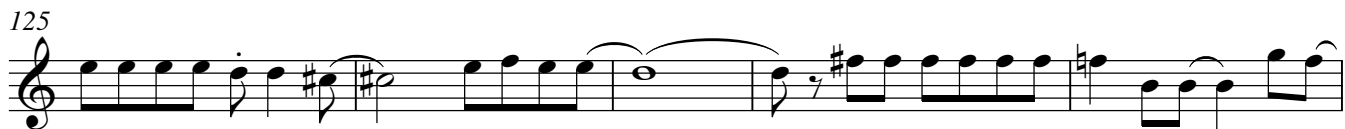

130

134

138

142 "The Winner takes it all" $\text{♩} = 120$ *rall.*

148

154

161

167

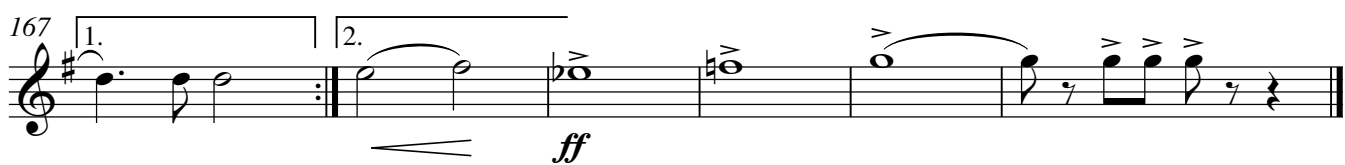

ABBA GOLD

"Dancing Queen"

♩ = 100

Transcrição Sgt Paulo

1

8

14

20

25

31

36

42

47

52

"Mamma Mia" ♩ = 136

59 

65 

70 

75 

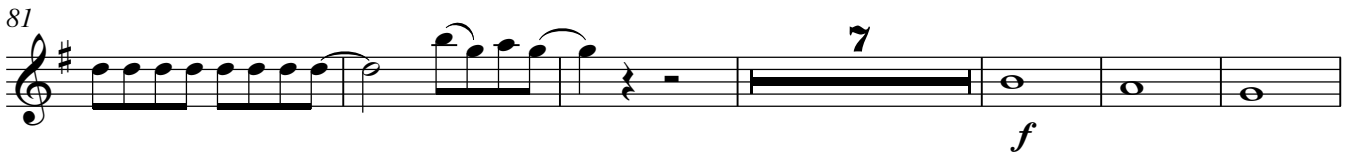
81 

94 

100 

105 

109 

112 

115 

120

125

131

137

"The Winner takes it all" ♩ = 120

rall.

142

149

156

161

167

Tenor I

ABBA GOLD

"Dancing Queen"

♩ = 100

Transcrição Sgt Paulo

f

8

14

f

20

25

31

f

36

42

47

52

"Mamma Mia" ♩ = 136

3

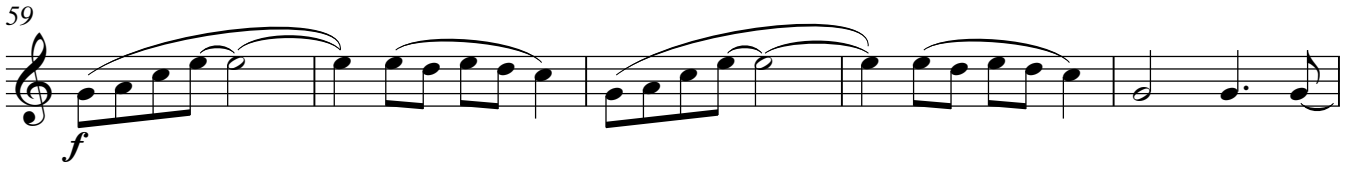
59 

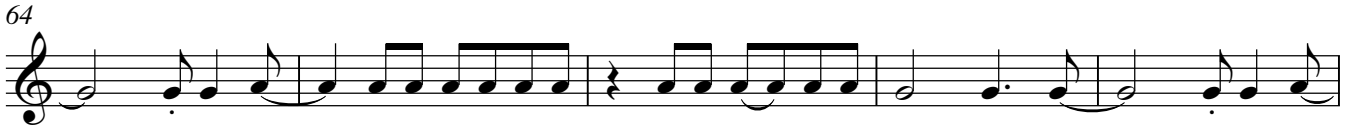
64 

69 

74 

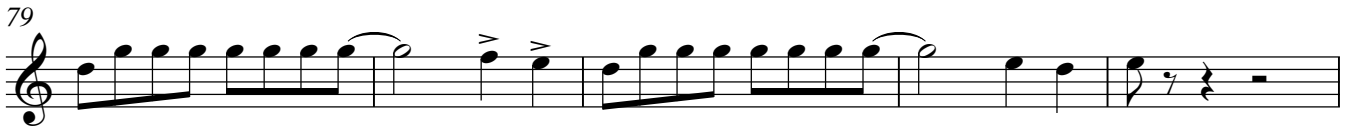
79 

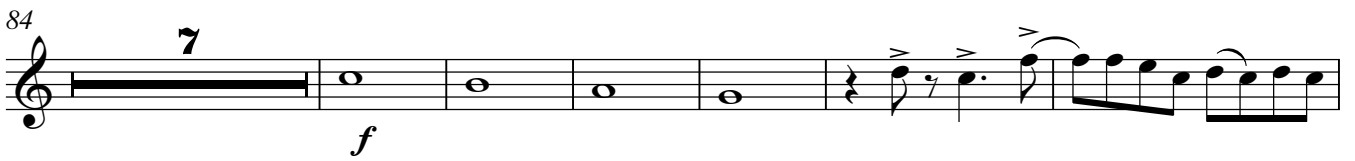
84 

97 

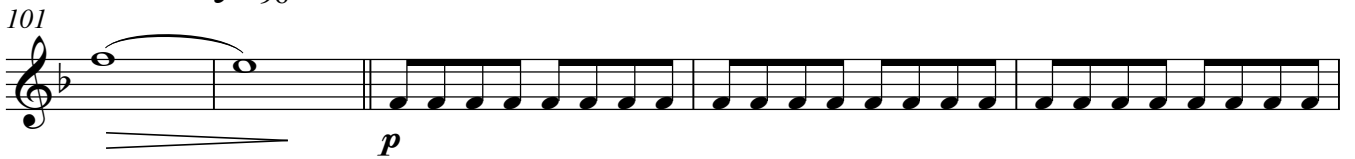
101 

106 

110 

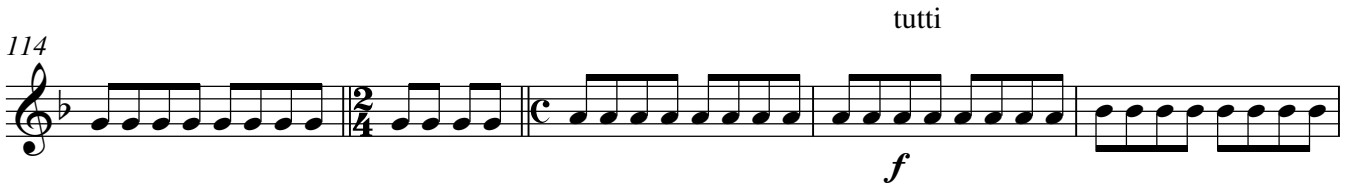
114 

tutti

f

119

123

128

132

137

"The Winner takes it all" ♩ = 120

rall.

142

148

154

160

166

ABBA GOLD

Tenor II

"Dancing Queen"

♩ = 100

Transcrição Sgt Paulo

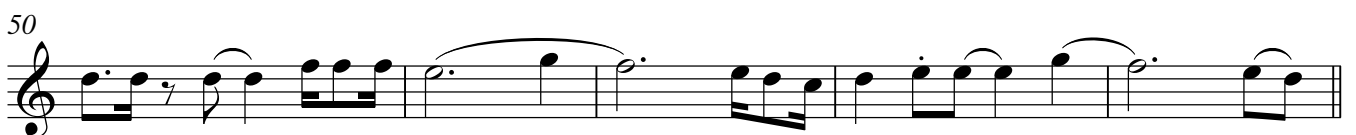
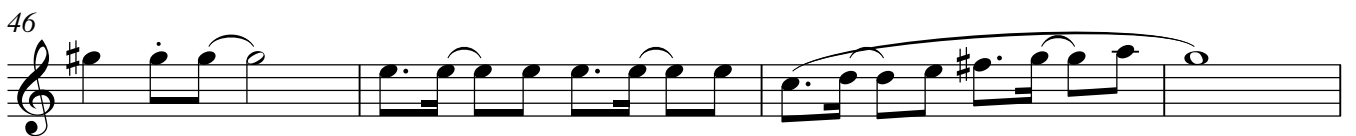
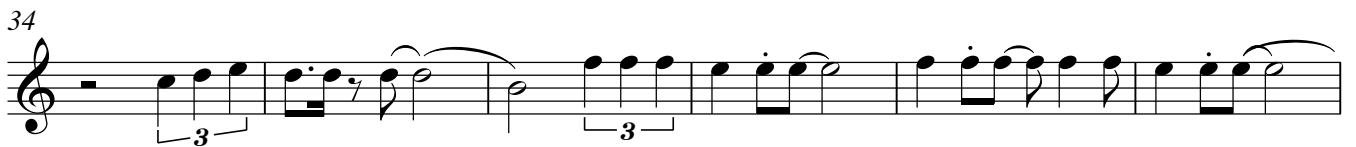
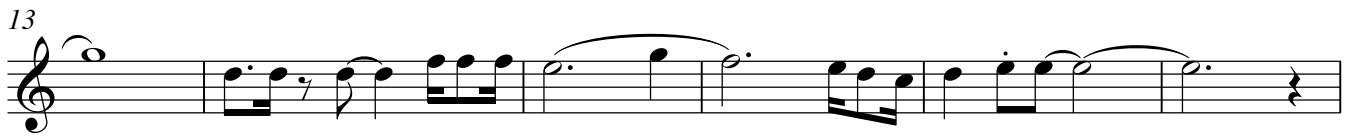
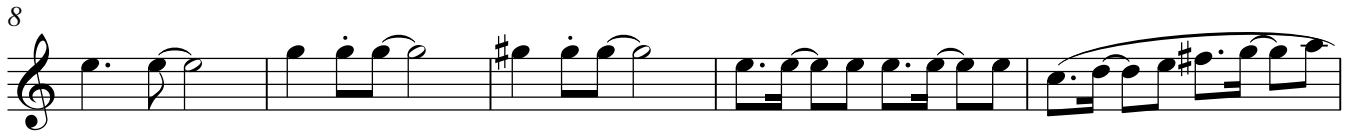
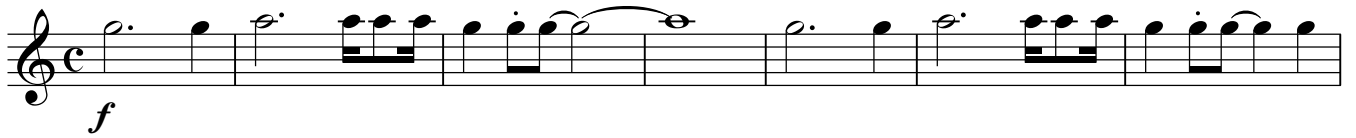

Tenor II tutti

115

f

119

123

128

132

137

142

"The Winner takes it all" $\text{♩} = 120$ *rall.*

148

154

160

166

ABBA GOLD

"Dancing Queen" ♩ = 100

Transcrição Sgt Paulo

"Mamma Mia" ♩ = 136

91 *f*

96 *f*

101 *p* "Fernando" $\text{♩} = 96$

108

115 *tutti*

121

127

132

138 "The Winner takes it all" $\text{♩} = 120$

mf *rall.* *ff*

148 *f*

156 *f*

1. 2.

163

167 1. 2.

ABBA GOLD

"Dancing Queen"

♩ = 100

Transcriç Sgt Paulo

"Dancing Queen" Section:

"Mamma Mia" Section:

91 *f*

98 *f*

♩ = 96 "Fernando"

101 *p*

108

tutti

113 *f*

119

124

131

135

"The Winner takes it all" ♩ = 120

rall.

142 *ff*

150 *f*

158 *f*

165 *ff*

ABBA GOLD

"Dancing Queen" ♩ = 100

Transcriç Sgt Paulo

"Mamma Mia" ♩ = 136

91 *f* *f*

♩ = 96 "Fernando"

100 *p*

107

113 *f* tutti

119

125

132

"The Winner takes it all" ♩ = 120

138 *ff* rall. . . .

148 *f*

156 *f*

164 *ff*

ABBA GOLD

"Dancing Queen" ♩ = 100

Transcriç Sgt Paulo

"Mamma Mia" ♩ = 136

ABBA GOLD

"Dancing Queen" ♩ = 100

Transcrição Sgt Paulo

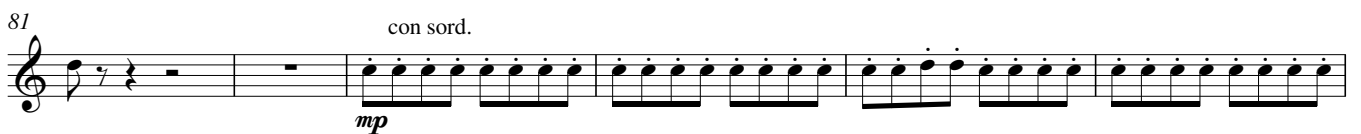
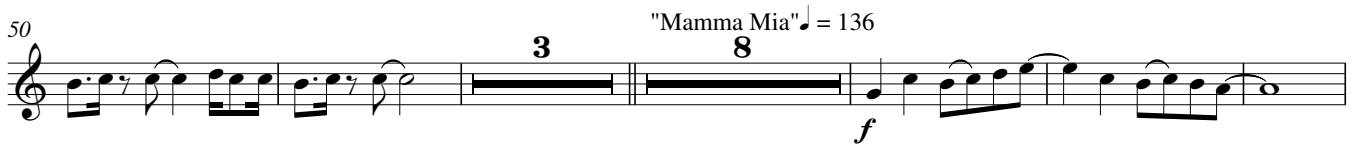

95 *senza sord.* > *f*

101 "Fernando" *dueto* *mf*

109

115 *tutti* *f*

122

129

135 *rall.*

142 "The Winner takes it all" ♩ = 120 *ff*

150 *f*

158 *f*

165 *ff*

ABBA GOLD

"Dancing Queen" ♩ = 100

Transcrição Sgt Paulo

"Mamma Mia" ♩ = 136

95 *senza sord.*

f

101 $\text{♩} = 96$ "Fernando" *dueto*

mf

109

115 *tutti*

f

122

129

135

f

142 "The Winner takes it all" $\text{♩} = 120$ *rall.*

ff

150

f

158

f

165

ff

ABBA GOLD

"Dancing Queen"

♩ = 100

Transcrip Sgt Paulo

"Mamma Mia" ♩ = 136

Trompette III/IV

95 senza sord. *f*

99 $\text{♩} = 96$

103 "Fernando" *tutti* **12** *f*

120

126

132 **2**

138 **3**

142 "The Winner takes it all" $\text{♩} = 120$ *rall.* *ff*

149 *f*

156 **1.** **2.** *f*

163 **1.** **2.**

168 *ff*

ABBA GOLD

"Dancing Queen" ♩ = 100

Transcrip Sgt Paulo

1 *f*

5

11

17 *f* *f*

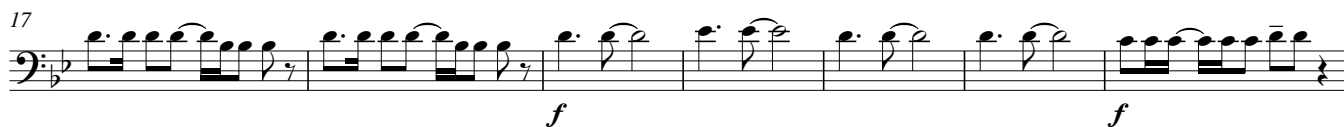

24

31 *f* 3 *f* 3

37

41

47

"Mamma Mia" ♩ = 136

53 *mf*

58 *mf*

64

71

78

92

99

103

"Fernando" tutti

120

126

132

"The Winner takes it all" ♩ = 120

138

mf rall. . . . *ff*

147

155

163

167

ABBA GOLD

"Dancing Queen" ♩ = 100

Transcrip Sgt Paulo

f

6

12

18

f *f*

25

f

32

f

38

43

50

"Mamma Mia" ♩ = 136

55

mf

60

mf

66

73

f

80

f

95

f

101

♩ = 96

"Fernando"

f

115

tutti

f

122

129

134

138

"The Winner takes it all" ♩ = 120

mf *ff*

rall. . . .

147

f

155

f

163

167

ff

ABBA GOLD

"Dancing Queen" ♩ = 100

Transcriçao Sgt Paulo

6

12

18

24

31

37

42

48

54

"Mamma Mia" ♩ = 136

59

65

71

78 *f* **7**

91 *f* *f*

98

101 $\text{♩} = 96$ "Fernando" **10**

115 *f* tutti

121

127

132

"The Winner takes it all" $\text{♩} = 120$

138 *mf* rall. . . .

147 *f*

156 1. 2. *f*

163

167 1. 2. *ff*

ABBA GOLD

"Dancing Queen" ♩ = 100

Transcrip Sgt Paulo

1

f

5

11

18

f

31

f

37

42

48

"Mamma Mia" ♩ = 136

55

f *mf*

64

70

76

9

91 *f*

97 *f*

101 *f* $\text{♩} = 96$ "Fernando" *p*

108

114 *f* tutti

121

128

134 *f*

"The Winner takes it all" $\text{♩} = 120$ *mf* *ff* *rall.* . . .

148 *f*

157 *f*

164 *ff*

ABBA GOLD

"Dancing Queen" ♩ = 100

Transcriç Sgt Paulo

8

15

22

29

36

43

49

55

"Mamma Mia" ♩ = 136

7

67

73

79

91

f

97

f

101

$\text{♩} = 96$ "Fernando"

p

108

115

tutti

122

129

134

139

"The Winner takes it all" $\text{♩} = 120$

mf rall. . . . *ff*

150

f

158

f

165

ABBA GOLD

"Dancing Queen" ♩ = 100

Transcrição Sgt Paulo

f

8

15

22

29

36

43

49

"Mamma Mia" ♩ = 136

55

mf

67

73

79

ABBA GOLD

"Dancing Queen" ♩ = 100

Transcrição Sgt Paulo

8

f

15

22

29

36

43

49

55

"Mamma Mia" ♩ = 136

7

mf

67

73

79

7

91 *f*

96 *f*

101 *p* "Fernando" $\text{♩} = 96$

108 *tutti*

115

122

129

134 "The Winner takes it all" $\text{♩} = 120$

139 *mf* *rall.* *ff*

149 *f*

157 *f*

164

168

Timpano

ABBA GOLD

Bb, Eb, F, C, Ab

"Dancing Queen" ♩ = 100

Transcriç Sgt Paulo

16 17

f *f* *f*

"Mamma Mia" ♩ = 136

37 17

mf

59 14

78

f *f* *f*

84 11 3

♩ = 96 "Fernando" *f* *f* tutti

101 2 12

mf

119 18

"The Winner takes it all" ♩ = 120 *ff* rall.

142 4 2

ff

151 7 1. 2. 7

167 1. 2. 2

ff

ABBA GOLD

Mallets (Glockensp. Xilofone)

"Dancing Queen"

♩ = 100

Transcrip Sgt Paulo

2 17

f

23

27 4 22

"Mamma Mia" ♩ = 136

Xilofone

55

mf

59

Xilofone

63 8

mf

74 6

mp

84

89 9

♩ = 96

"Fernando"

101 2 5

Mallets (Glockensp. Xilofone)

108

115 *tutti*

121

128 Glock.

132

138

142 "The Winner takes it all" ♩ = 120 *rall.*

148

160

167

ABBA GOLD

"Dancing Queen" ♩ = 100

Transcrip Sgt Paulo

"Mamma Mia" ♩ = 136

♩ = 96

The "Mamma Mia" section (measures 55-100) is represented by a single eighth note followed by rests of 3, 38, and 21 measures.

The "Fernando" section (measures 101-137) is represented by rests of 2, 12, and 21 measures. The tempo changes to 2/4 at measure 101 and back to common time (C) at measure 123. The word "tutti" is written above the 21-measure rest.

The "The Winner takes it all" section (measures 138-157) is represented by rests of 9 and 7 measures. The tempo is 2/4.

ABBA GOLD

"Dancing Queen" ♩ = 100

Transcriçãõ Sgt Paulo

6 *f*

11

16 *mf* *f*

21

26

31

36

41

46

51

V.S.

"Mamma Mia" ♩ = 136

55 **6**

66

71

76 *f*

81 Surdo **6**

92

97

♩ = 96

"Fernando"

Tarol

101 *pp*

107

111

115 tutti surdo **6** *mf* *f*

120

125

130

135

3 "The Winner takes it all" ♩ = 120

rall.

142

147

153

159

165

169