

AWAY IN A MANGER

Para Quinteto de Metais

Arr. Barry Ford

Andante

AWAY IN A MANGER

AWAY IN A MANGER

Para Quinteto de Metais

Trompete B \flat 1

Arr. Barry Ford

Andante

mp *sempre legato*

5

10

15

1. *repetir ad lib.* 2.

20 *p*

AWAY IN A MANGER

Para Quinteto de Metais

Trompete B \flat 2

Arr. Barry Ford

Andante

mp *sempre legato*

5

10

15

1 *repetir ad lib.* 2.

20 *p*

AWAY IN A MANGER

Para Quinteto de Metais

Horn F

Arr. Barry Ford

Andante

mp *sempre legato*

5

10

15 ¹ *repetir ad lib.* 2.

20 *p*

AWAY IN A MANGER

Para Quinteto de Metais

Trombone

Arr. Barry Ford

Andante

AWAY IN A MANGER

Para Quinteto de Metais

Bombardino Bb

Arr. Barry Ford

Andante

mp *sempre legato*

5

10

15

1 *repetir ad lib.* 2.

20

p

AWAY IN A MANGER

Para Quinteto de Metais

Tuba Bb

Arr. Barry Ford

Andante

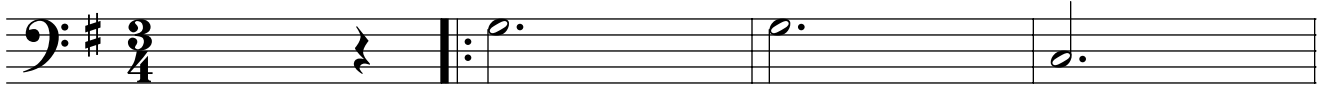

mp

sempre legato

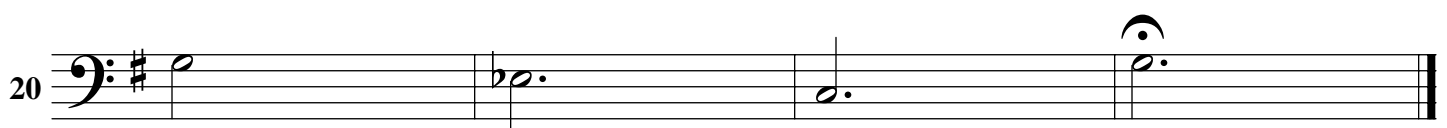
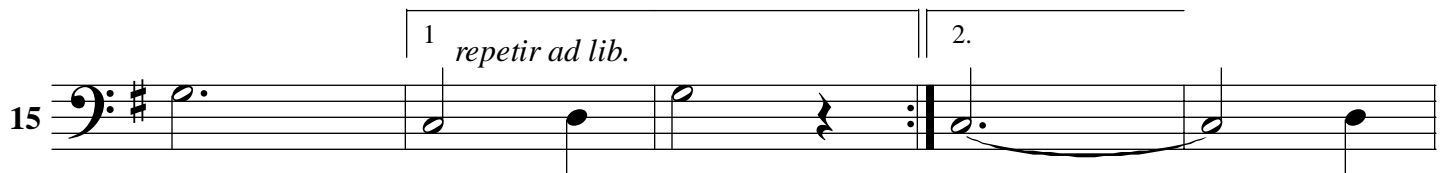

p

AWAY IN A MANGER

Para Quinteto de Metais

Tuba

Arr. Barry Ford

Andante

