

# Bandeira Branca

## Marcha-Rancho

Guia

Letra e Música: Max Nunes e Laércio Alves

Arranjo : Manoel Ferreira

## Bandeira Branca

9

Flauta C

Clarinete E $\flat$

1 $^{\circ}$  Clarinete B $\flat$

2 $^{\circ}$ , 3 $^{\circ}$  Clarinete B $\flat$

Sax Soprano B $\flat$

1 $^{\circ}$ , 2 $^{\circ}$  Sax Alto E $\flat$

1 $^{\circ}$ , 2 $^{\circ}$  Sax Tenor B $\flat$

Sax Barítono E $\flat$

9

1 $^{\circ}$  Trompete B $\flat$

2 $^{\circ}$ , 3 $^{\circ}$  Trompete B $\flat$

Hn. 1

1 $^{\circ}$  Trombone C

2 $^{\circ}$ , 3 $^{\circ}$  Trombone C

Bombardino C

Tuba C

9

Prato

Caixa

Bombo

# Bandeira Branca

20

Flauta C

Clarinete E $\flat$

1 $^\circ$  Clarinete B $\flat$

2 $^\circ$ , 3 $^\circ$  Clarinete B $\flat$

Sax Soprano B $\flat$

1 $^\circ$ , 2 $^\circ$  Sax Alto E $\flat$

1 $^\circ$ , 2 $^\circ$  Sax Tenor B $\flat$

Sax Barítono E $\flat$

20

1 $^\circ$  Trompete B $\flat$

2 $^\circ$ , 3 $^\circ$  Trompete B $\flat$

Hn. 1

1 $^\circ$  Trombone C

2 $^\circ$ , 3 $^\circ$  Trombone C

Bombardino C

Tuba C

20

Prato

Caixa

Bombo

1. 2.

3 3

3 3

6

# Bandeira Branca

31

Flauta C

Clarinete E $\flat$

1 $^\circ$  Clarinete B $\flat$

2 $^\circ$ , 3 $^\circ$  Clarinete B $\flat$

Sax Soprano B $\flat$

1 $^\circ$ , 2 $^\circ$  Sax Alto E $\flat$

1 $^\circ$ , 2 $^\circ$  Sax Tenor B $\flat$

Sax Barítono E $\flat$

1 $^\circ$  Trompete B $\flat$

2 $^\circ$ , 3 $^\circ$  Trompete B $\flat$

Hn. 1

1 $^\circ$  Trombone C

2 $^\circ$ , 3 $^\circ$  Trombone C

Bombardino C

Tuba C

6

31

Prato

Caixa

Bombo

Ao  $\text{S}$  &  $\text{T}$

The musical score is divided into three systems. The first system includes Flauta C, Clarinete E♭, 1º Clarinete B♭, 2º, 3º Clarinete B♭, Sax Soprano B♭, 1º, 2º Sax Alto E♭, 1º, 2º Sax Tenor B♭, and Sax Barítono E♭. The second system includes 1º Trompete B♭, 2º, 3º Trompete B♭, Hn. 1, 1º Trombone C, 2º, 3º Trombone C, Bombardino C, and Tuba C. The third system includes Prato, Caixa, and Bombo. A section marked 'B' begins at measure 43. The score features various musical notations such as triplets, slurs, and dynamic markings.

# Bandeira Branca

This musical score is for the piece "Bandeira Branca" and is page 6 of the score. It is arranged for a full band. The score is divided into three systems. The first system includes Flauta C, Clarinete E $\flat$ , 1 $^{\circ}$  Clarinete B $\flat$ , 2 $^{\circ}$ , 3 $^{\circ}$  Clarinete B $\flat$ , Sax Soprano B $\flat$ , 1 $^{\circ}$ , 2 $^{\circ}$  Sax Alto E $\flat$ , 1 $^{\circ}$ , 2 $^{\circ}$  Sax Tenor B $\flat$ , and Sax Barítono E $\flat$ . The second system includes 1 $^{\circ}$  Trompete B $\flat$ , 2 $^{\circ}$ , 3 $^{\circ}$  Trompete B $\flat$ , Hn. 1, 1 $^{\circ}$  Trombone C, 2 $^{\circ}$ , 3 $^{\circ}$  Trombone C, Bombardino C, and Tuba C. The third system includes Prato, Caixa, and Bombo. The score features various musical notations such as rests, notes, slurs, and dynamic markings. There are first and second endings marked with "1." and "2." respectively. The percussion parts include specific rhythmic patterns for the Prato, Caixa, and Bombo.

# Bandeira Branca

64

Flauta C

Clarinete E $\flat$

1 $^\circ$  Clarinete B $\flat$

2 $^\circ$ , 3 $^\circ$  Clarinete B $\flat$

Sax Soprano B $\flat$

1 $^\circ$ , 2 $^\circ$  Sax Alto E $\flat$

1 $^\circ$ , 2 $^\circ$  Sax Tenor B $\flat$

Sax Barítono E $\flat$

64

1 $^\circ$  Trompete B $\flat$

2 $^\circ$ , 3 $^\circ$  Trompete B $\flat$

Hn. 1

1 $^\circ$  Trombone C

2 $^\circ$ , 3 $^\circ$  Trombone C

Bombardino C

Tuba C

64

Prato

Caixa

Bombo

# Bandeira Branca

74

Flauta C

Clarinete E $\flat$

1 $^\circ$  Clarinete B $\flat$

2 $^\circ$ , 3 $^\circ$  Clarinete B $\flat$

Sax Soprano B $\flat$

1 $^\circ$ , 2 $^\circ$  Sax Alto E $\flat$

1 $^\circ$ , 2 $^\circ$  Sax Tenor B $\flat$

Sax Barítono E $\flat$

74

1 $^\circ$  Trompete B $\flat$

2 $^\circ$ , 3 $^\circ$  Trompete B $\flat$

Hn. 1

1 $^\circ$  Trombone C

2 $^\circ$ , 3 $^\circ$  Trombone C

Bombardino C

Tuba C

74

Prato

Caixa

Bombo

Ao B & \*

Ao B & \*

Ao B & \*

83

Flauta C

Clarinete E $\flat$

1º Clarinete B $\flat$

2º, 3º Clarinete B $\flat$

Sax Soprano B $\flat$

1º, 2º Sax Alto E $\flat$

1º, 2º Sax Tenor B $\flat$

Sax Barítono E $\flat$

83

1º Trompete B $\flat$

2º, 3º Trompete B $\flat$

Hn. 1

1º Trombone C

2º, 3º Trombone C

Bombardino C

Tuba C

83

Prato

Caixa

Bombo

# Bandeira Branca

## Marcha-Rancho

Flauta C

Letra e Música: Max Nunes e Laércio Alves

Arranjo : Manoel Ferreira

6

16

27

39

48

63

70

83

# Bandeira Branca

## Marcha-Rancho

Requinta Eb

Letra e Música: Max Nunes e Laércio Alves

Arranjo : Manoel Ferreira

# Bandeira Branca

## Marcha-Rancho

1º Clarinete Bb

Letra e Música: Max Nunes e Laércio Alves

Arranjo : Manoel Ferreira

# Bandeira Branca

## Marcha-Rancho

2º Clarinete Bb

Letra e Música: Max Nunes e Laércio Alves

Arranjo : Manoel Ferreira

# Bandeira Branca

## Marcha-Rancho

3º Clarinete Bb

Letra e Música: Max Nunes e Laércio Alves

Arranjo : Manoel Ferreira

- Staff 1: Initial melodic line.

# Bandeira Branca

## Marcha-Rancho

Sax Soprano Bb

Letra e Música: Max Nunes e Laércio Alves

Arranjo : Manoel Ferreira

# Bandeira Branca

## Marcha-Rancho

1º Sax Alto Eb

Letra e Música: Max Nunes e Laércio Alves

Arranjo : Manoel Ferreira

10

20

31

41

49

59

69

80

Ao S & Ø

Ao B & \*

# Bandeira Branca

## Marcha-Rancho

2º Sax Alto Eb

Letra e Música: Max Nunes e Laércio Alves

Arranjo : Manoel Ferreira

# Bandeira Branca

## Marcha-Rancho

1º Sax Tenor Bb

Letra e Música: Max Nunes e Laércio Alves

Arranjo : Manoel Ferreira

10

20

32

44

51

63

71

80

*Ao B & \**

# Bandeira Branca

## Marcha-Rancho

2º Sax Tenor Bb

Letra e Música: Max Nunes e Laércio Alves

Arranjo : Manoel Ferreira

# Bandeira Branca

## Marcha-Rancho

Sax Barítono Eb

Letra e Música: Max Nunes e Laércio Alves

Arranjo : Manoel Ferreira

- Staff 2: Labeled '10' at the beginning. It continues the melodic line with slurs and ties.
- Staff 4: Labeled '31' at the beginning. It includes accents (>) and a triplet (3) over a group of notes.
- Staff 6: Labeled '49' at the beginning. It continues the melodic line with slurs.
- Staff 8: Labeled '70' at the beginning. It includes a section symbol (§) and a flower-like symbol (\*).

# Bandeira Branca

## Marcha-Rancho

1º Trompete Bb

Letra e Música: Max Nunes e Laércio Alves

Arranjo : Manoel Ferreira

# Bandeira Branca

## Marcha-Rancho

2º Trompete Bb

Letra e Música: Max Nunes e Laércio Alves

Arranjo : Manoel Ferreira

# Bandeira Branca

## Marcha-Rancho

3° Trompete Bb

Letra e Música: Max Nunes e Laércio Alves

Arranjo : Manoel Ferreira

# Bandeira Branca

## Marcha-Rancho

1º Sax Horn Eb

Letra e Música: Max Nunes e Laércio Alves

Arranjo : Manoel Ferreira

# Bandeira Branca

## Marcha-Rancho

2º Sax Horn Eb

Letra e Música: Max Nunes e Laércio Alves

Arranjo : Manoel Ferreira

9

18

27

36

46

55

64

73

83

1.

2.

3.

Ao % & Ø

Ao B & \*

**B**

**\***

**\***

# Bandeira Branca

## Marcha-Rancho

3° Sax Horn Eb

Letra e Música: Max Nunes e Laércio Alves

Arranjo : Manoel Ferreira

9

18

27

36

47 **B**

56

65

74

83

# Bandeira Branca

## Marcha-Rancho

1º Trombone C

Letra e Música: Max Nunes e Laércio Alves

Arranjo : Manoel Ferreira

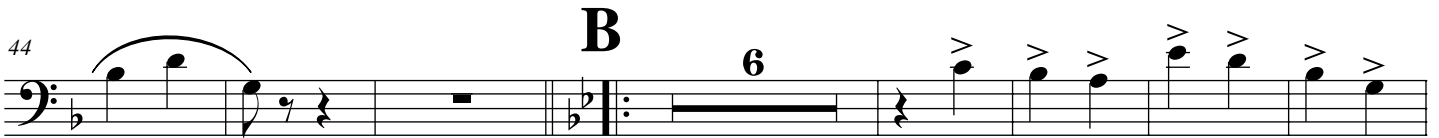
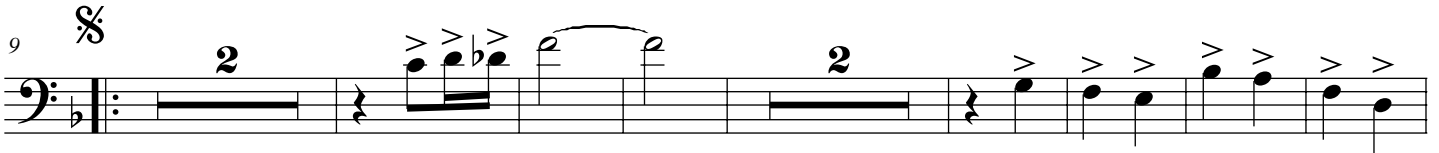

# Bandeira Branca

## Marcha-Rancho

2º Trombone C

Letra e Música: Max Nunes e Laércio Alves

Arranjo : Manoel Ferreira

# Bandeira Branca

## Marcha-Rancho

3° Trombone C

Letra e Música: Max Nunes e Laércio Alves

Arranjo : Manoel Ferreira

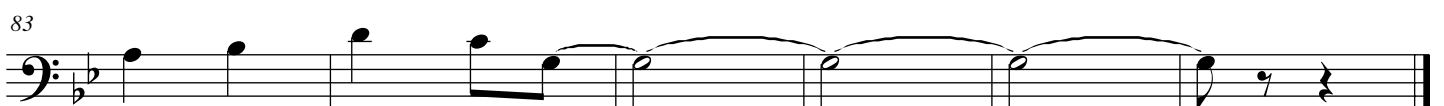
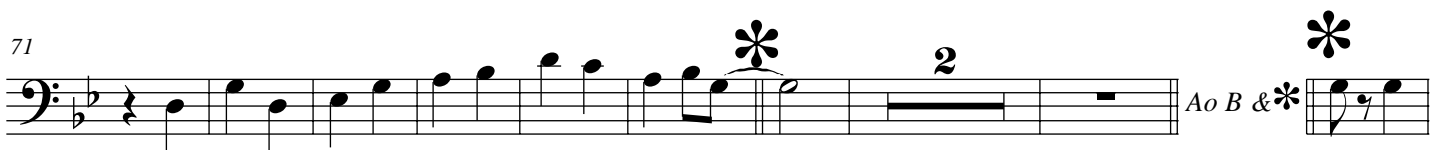
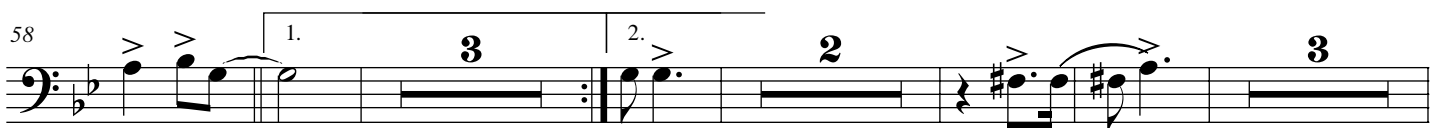
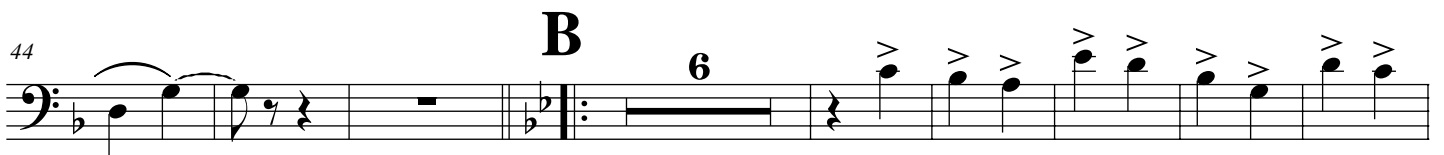
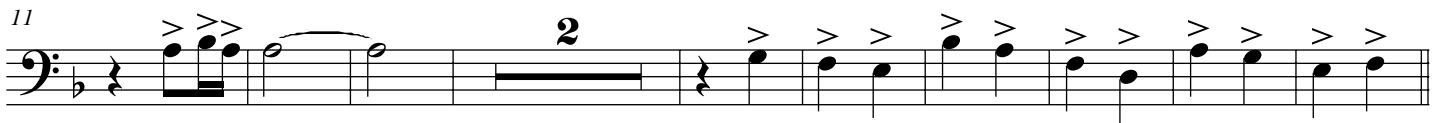

# Bandeira Branca

## Marcha-Rancho

Bombardino C

Letra e Música: Max Nunes e Laércio Alves

Arranjo : Manoel Ferreira

9  $\text{\$}$

20 1. 2. 3 3

30  $\emptyset$  3

41  $\emptyset$   $\text{\$}$  &  $\emptyset$  **B** 3 3

51 1.

63 2. 2 3

73 \* \*  $\text{\$}$  B & \* 3 3

83

# Bandeira Branca

## Marcha-Rancho

Bombardino Bb

Letra e Música: Max Nunes e Laércio Alves

Arranjo : Manoel Ferreira

9

20

30

41

51

63

73

83

# Bandeira Branca

## Marcha-Rancho

Tuba Bb

Letra e Música: Max Nunes e Laércio Alves

Arranjo : Manoel Ferreira

8

9

8

19

8

30

8

41

8

51

8

63

8

72

8

83

8

# Bandeira Branca

## Marcha-Rancho

Tuba Eb

Letra e Música: Max Nunes e Laércio Alves

Arranjo : Manoel Ferreira

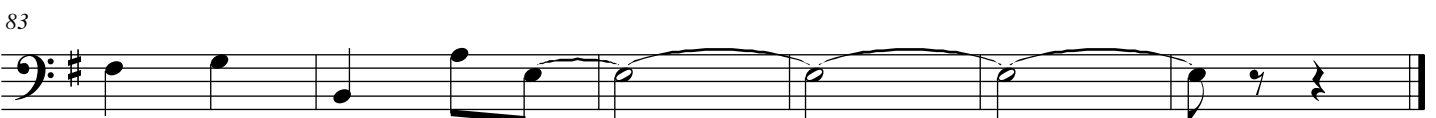
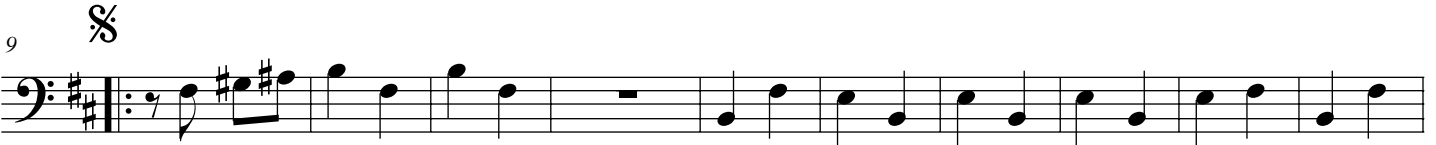

# Bandeira Branca

## Marcha-Rancho

Prato

Letra e Música: Max Nunes e Laércio Alves

Arranjo : Manoel Ferreira

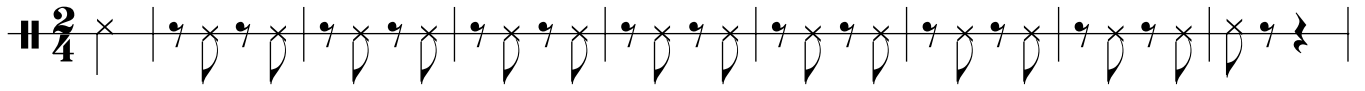

9

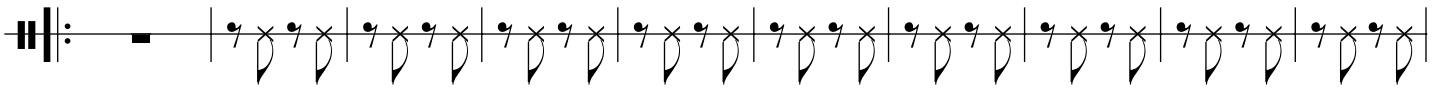

19

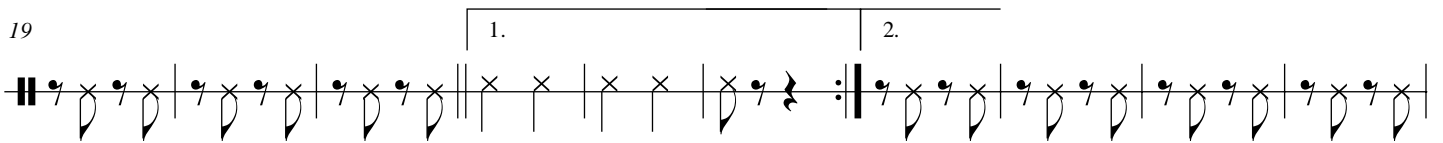

29

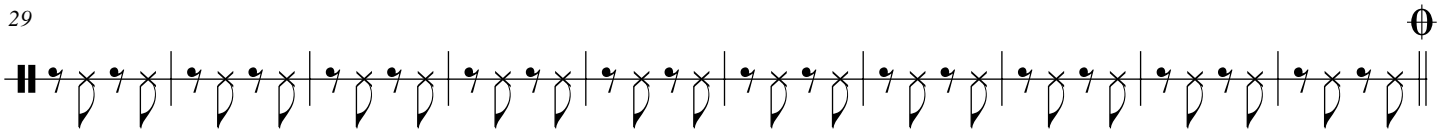

39

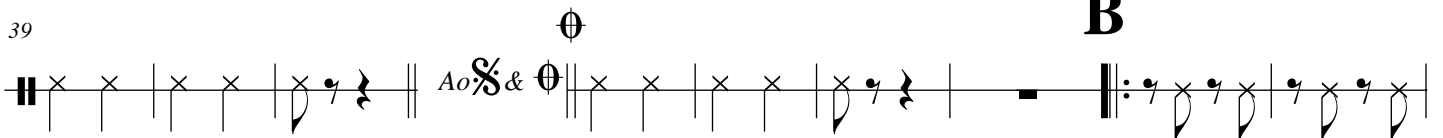

49

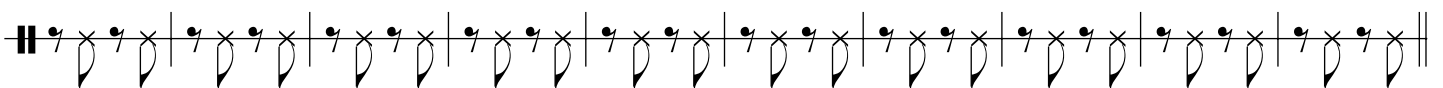

59

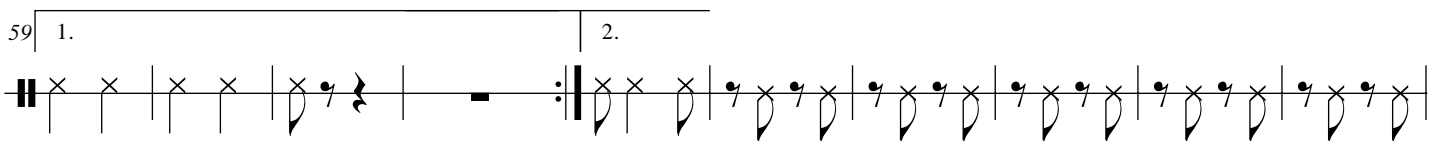

69

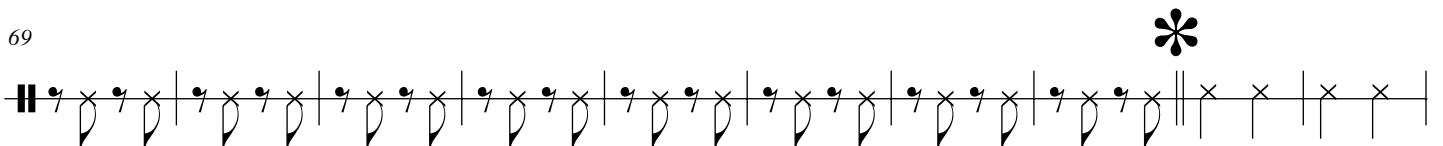

79

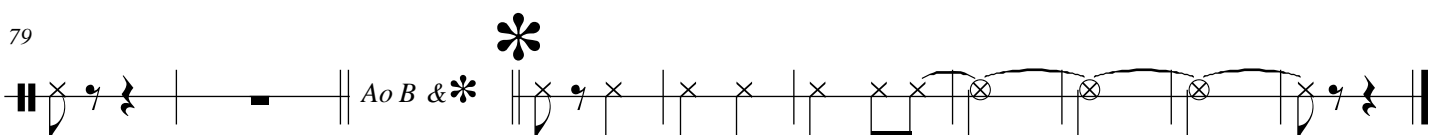

# Bandeira Branca

## Marcha-Rancho

Bombo

Letra e Música: Max Nunes e Laércio Alves

Arranjo : Manoel Ferreira

2/4

11

11

22

1. 2.

35

46

**B**

57

1. 2.

68

80

*AoB* & \*

# Bandeira Branca

## Marcha-Rancho

Caixa

Letra e Música: Max Nunes e Laércio Alves

Arranjo : Manoel Ferreira

§

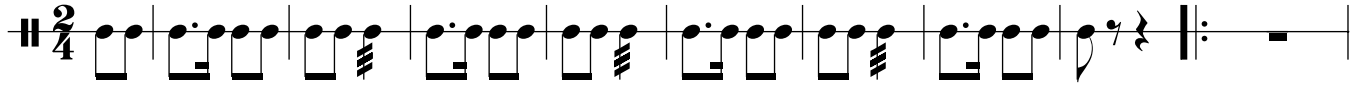

10

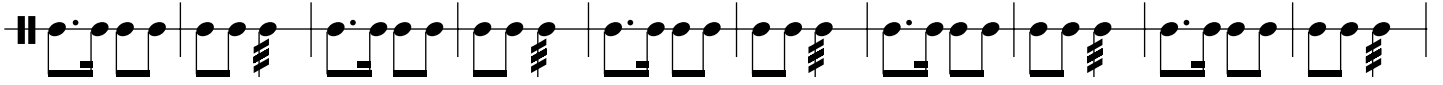

20

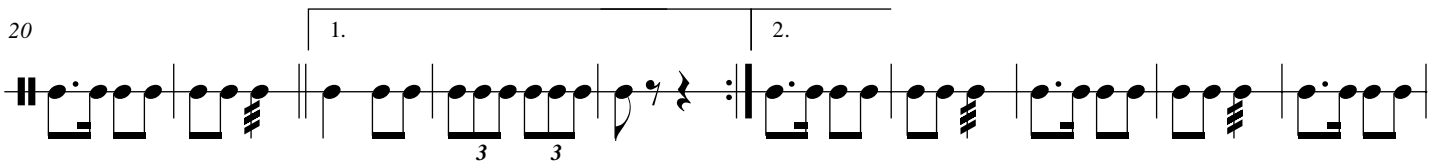

30

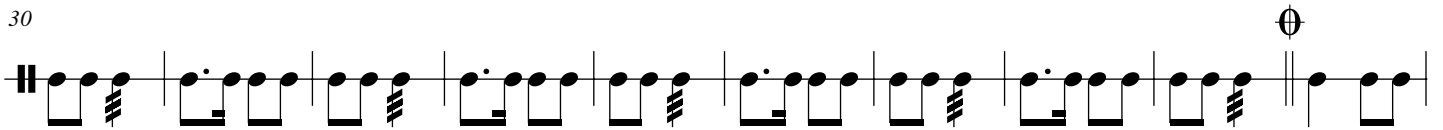

40

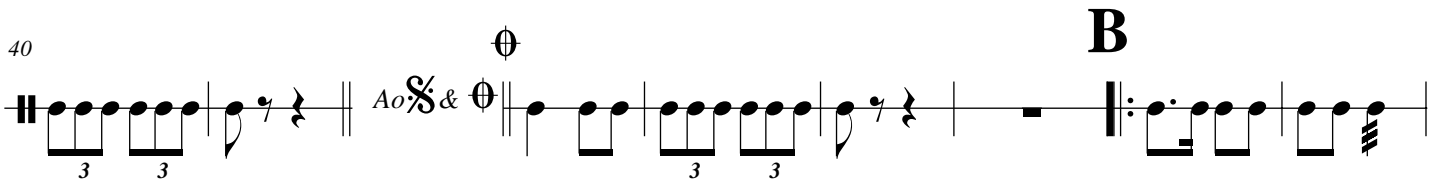

49

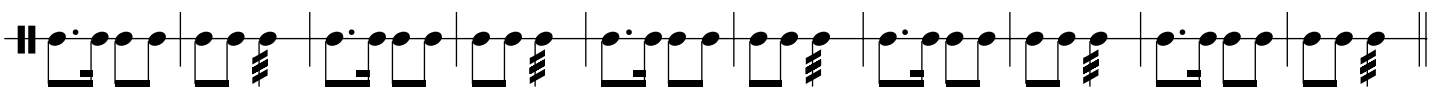

59

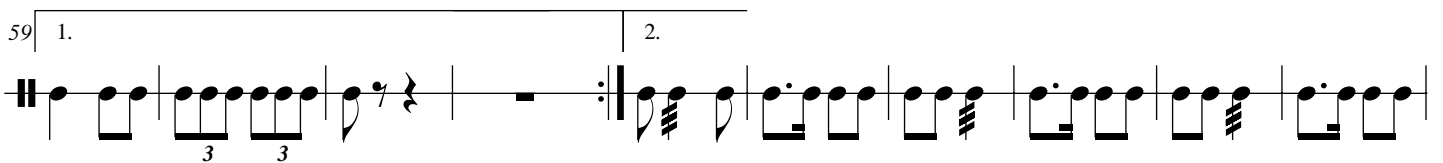

69

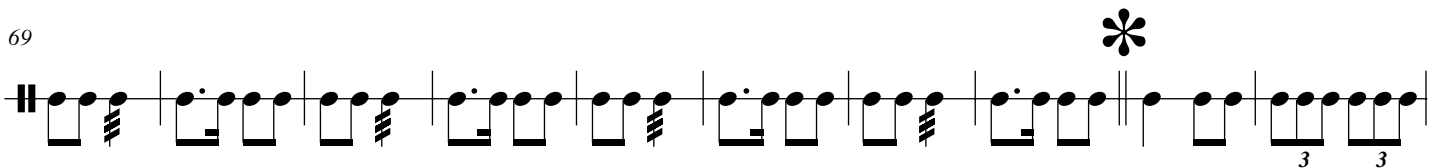

79

