

Arr: J. Gentil em 2005
Revisado em setembro de 2019

PORTO SOLIDÃO

JESSÉ

Instrumentação:

Flauta
1º, 2º e 3º Clarinete Bb
1º e 2º Sax Alto Eb
1º e 2º Sax Tenor Bb
Sax Barítono Eb
1ª, 2ª e 3ª Trompa F
Trompete Bb solo
1º, 2º e 3º Trompete Bb
1º, 2º e 3º Trombone
Bombardino C
Tuba
Bateria

Partes Extras:

Sax Soprano Bb
Sax Horn Eb
Bombardino Bb
Tuba Bb
Tuba Eb

PORTO SOLIDÃO

Jessé

Grade

Arr: J. Gentil em 2005
Revisado em setembro de 2019

Andante $\text{♩} = 85$

Flauta
Clarinete Bb 1
Clarinete Bb 2 e 3
Sax Alto Eb 1 e 2
Sax Tenor 1 e 2
Sax Baritone
Trompa em Fá
Trompete Bb Solo
Trompete Bb 1, 2 e 3
Trombone 1 e 2
Trombone 3
Bombardino
Tuba
Bateria

PORTO SOLIDÃO

Grade

3

Musical score for 'PORTO SOLIDÃO', page 3. The score is arranged for a large ensemble and includes the following parts:

- Fl. (Flute)
- Cl. 1 (Clarinet 1)
- Cl. 2 e 3 (Clarinets 2 and 3)
- Alto 1 e 2 (Alto Saxophones 1 and 2)
- Tenor 1 e 2 (Tenor Saxophones 1 and 2)
- Sax. bar. (Baritone Saxophone)
- Tr. (Trumpet)
- Tpt. solo (Solo Trumpet)
- Tpt. 1, 2 e 3 (Trumpets 1, 2, and 3)
- Tbn. 1 e 2 (Trombones 1 and 2)
- Tbn. 3 e 4 (Trombones 3 and 4)
- Bomb. (Bombardone)
- Tba. (Tuba)
- Bat. (Bass Drum)

PORTO SOLIDÃO

Grade
4

PORTO SOLIDÃO

Grade

5

- Flute (Fl.)
- Clarinet 1 (Cl. 1)
- Clarinet 2 and 3 (Cl. 2 e 3)
- Alto 1 and 2 (Alto 1 e 2)
- Tenor 1 and 2 (Tenor 1 e 2)
- Saxophone Baritone (Sax. bar.)
- Trumpet (Tr.)
- Trumpet Solo (Tpt. solo)
- Trumpet 1, 2, and 3 (Tpt. 1, 2 e 3)
- Trombone 1 and 2 (Tbn. 1 e 2)
- Trombone 3 and 4 (Tbn. 3 e 4)
- Bombardier (Bomb.)
- Tuba (Tba.)
- Bass Drum (Bat.)

PORTO SOLIDÃO

Grade

6

43

Fl. *f* *mp* *f* *mf* *tr* *tr*

Cl. 1 *f* *mp* *f* *mf* *tr* *tr*

Cl. 2 e 3 *f* *mp* *f* *mf* *tr* *tr*

Alto 1 e 2 *f* *mp* *f* *mf*

Tenor 1 e 2 *f* *mp* *f* *mf*

Sax. bar. *f* *mp* *f* *mf*

Tr. *f* *mp*

Tpt. solo *f* *mp* *f* *mf*

Tpt. 1, 2 e 3 *f* *mp*

Tbn. 1 e 2 *f* *mp*

Tbn. 3 e 4 *f* *mp*

Bomb. *f* *mp* *f* *mf*

Tba. *f* *mp* *f* *mf*

Bat. *f* *mp* *f* *mf*

PORTO SOLIDÃO

Grade

7

54

Fl.

Cl. 1

Cl. 2 e 3

Alto 1 e 2

Tenor 1 e 2

Sax. bar.

Tr.

Tpt. solo

Tpt. 1, 2 e 3

Tbn. 1 e 2

Tbn. 3 e 4

Bomb.

Tba.

Bat.

mp \longleftarrow *mf*

PORTO SOLIDÃO

Grade
8

62

Fl.

Cl. 1

Cl. 2 e 3

Alto 1 e 2

Tenor 1 e 2

Sax. bar.

Tr.

Tpt. solo

Tpt. 1, 2 e 3

Tbn. 1 e 2

Tbn. 3 e 4

Bomb.

Tba.

Bat.

f

f

f

f

f

f

mf

mf

mf

f

f

p

PORTO SOLIDÃO

Grade

Musical score for 'Porto Solidão', page 9. The score is arranged for a large ensemble and includes the following parts:

- Fl. (Flute)
- Cl. 1 (Clarinet 1)
- Cl. 2 e 3 (Clarinets 2 and 3)
- Alto 1 e 2 (Alto Saxophones 1 and 2)
- Tenor 1 e 2 (Tenor Saxophones 1 and 2)
- Sax. bar. (Baritone Saxophone)
- Tr. (Trumpet)
- Tpt. solo (Solo Trumpet)
- Tpt. 1, 2 e 3 (Trumpets 1, 2, and 3)
- Tbn. 1 e 2 (Trombones 1 and 2)
- Tbn. 3 e 4 (Trombones 3 and 4)
- Bomb. (Bombardone)
- Tba. (Tuba)
- Bat. (Drum)

PORTO SOLIDÃO

Grade

11

83

Fl. *ff* *f*

Cl. 1 *ff* *f*

Cl. 2 e 3

Alto 1 e 2

Tenor 1 e 2

Sax. bar.

Tr.

Tpt. solo

Tpt. 1, 2 e 3

Tbn. 1 e 2

Tbn. 3 e 4

Bomb.

Tba.

Bat. *f*

Detailed description of the musical score: This is a page of a musical score for a symphony orchestra, specifically for 'Porto Solidão', page 83. The score is arranged in a standard concert band layout with 13 staves. The instruments are: Flute (Fl.), Clarinet 1 (Cl. 1), Clarinets 2 and 3 (Cl. 2 e 3), Alto Saxophone 1 and 2 (Alto 1 e 2), Tenor Saxophone 1 and 2 (Tenor 1 e 2), Baritone Saxophone (Sax. bar.), Trumpet (Tr.), Trumpet solo (Tpt. solo), Trumpets 1, 2, and 3 (Tpt. 1, 2 e 3), Trombone 1 and 2 (Tbn. 1 e 2), Trombone 3 and 4 (Tbn. 3 e 4), Bombardone (Bomb.), Tuba (Tba.), and Drum (Bat.). The key signature is B-flat major (two flats) and the time signature is 4/4. The score begins at measure 83. The Flute and Clarinet 1 parts feature a melodic line with triplets in measures 83 and 84, marked with fortissimo (*ff*) and forte (*f*). The Saxophone parts (Alto, Tenor, and Baritone) have melodic lines with triplets in measures 85 and 86. The Trombone parts (1 & 2, 3 & 4) and Bombardone parts also feature rhythmic patterns with triplets. The Drum part starts with a snare drum pattern and a bass drum pattern, marked with forte (*f*). The overall texture is rich and orchestral.

PORTO SOLIDÃO

Grade
12

93

Fl.

Cl. 1

Cl. 2 e 3

Alto 1 e 2

Tenor 1 e 2

Sax. bar.

Tr.

Tpt. solo

Tpt. 1, 2 e 3

Tbn. 1 e 2

Tbn. 3 e 4

Bomb.

Tba.

Bat.

PORTO SOLIDÃO

Grade

13

101

Fl.

Cl. 1

Cl. 2 e 3

Alto 1 e 2

Tenor 1 e 2

Sax. bar.

Tr.

Tpt. solo

Tpt. 1, 2 e 3

Tbn. 1 e 2

Tbn. 3 e 4

Bomb.

Tba.

Bat.

PORTO SOLIDÃO

Grade
14

109

Fl.

Cl. 1

Cl. 2 e 3

Alto 1 e 2

Tenor 1 e 2

Sax. bar.

Tr.

Tpt. solo

Tpt. 1, 2 e 3

Tbn. 1 e 2

Tbn. 3 e 4

Bomb.

Tba.

Bat.

PORTO SOLIDÃO

Grade

15

Musical score for 'PORTO SOLIDÃO', page 15. The score is arranged for a large ensemble and includes the following parts:

- Fl. (Flute)
- Cl. 1 (Clarinet 1)
- Cl. 2 e 3 (Clarinets 2 and 3)
- Alto 1 e 2 (Alto Saxophones 1 and 2)
- Tenor 1 e 2 (Tenor Saxophones 1 and 2)
- Sax. bar. (Baritone Saxophone)
- Tr. (Trumpet)
- Tpt. solo (Solo Trumpet)
- Tpt. 1, 2 e 3 (Trumpets 1, 2, and 3)
- Tbn. 1 e 2 (Trombones 1 and 2)
- Tbn. 3 e 4 (Trombones 3 and 4)
- Bomb. (Bombardone)
- Tba. (Tuba)
- Bat. (Drum)

PORTO SOLIDÃO

Jessé

Arr: J. Gentil em 2005

Revisado em setembro de 2019

Andante ♩=85

mf f f

9 tr mp f mf

17 tr tr tr

24 f

32 3 3 3

40 f

48 2 mp f mf

56

PORTO SOLIDÃO

64

f

3 3 3

71

79

ff

3 3

f

87

3

95

104

3

112

117

f

div.

PORTO SOLIDÃO

Jessé

Arr: J. Gentil em 2005
Revisado em setembro de 2019

Andante ♩=85

PORTO SOLIDÃO

64

71

79

87

95

104

112

117

PORTO SOLIDÃO

Jessé

Arr: J. Gentil em 2005
Revisado em setembro de 2019

Andante ♩=85

mf f f

9 tr

17 tr tr tr

24 f

32 3 3 3

40 f

48 2 mp f mf tr tr tr tr

56

PORTO SOLIDÃO

Clarinete Bb 2 e 3

2

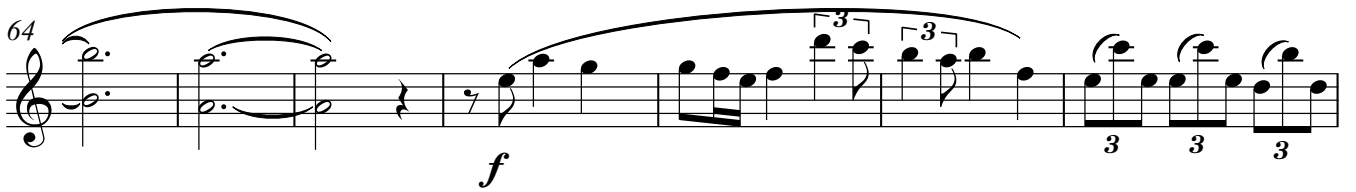
64 

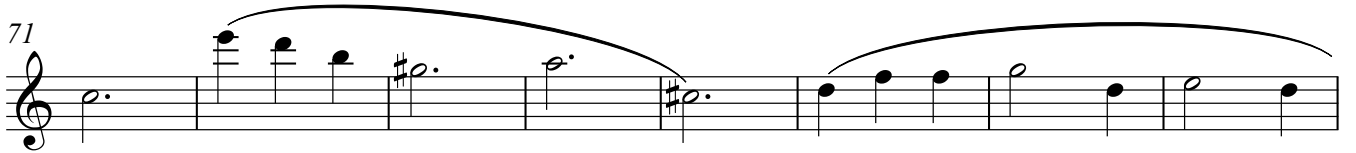
71 

79 

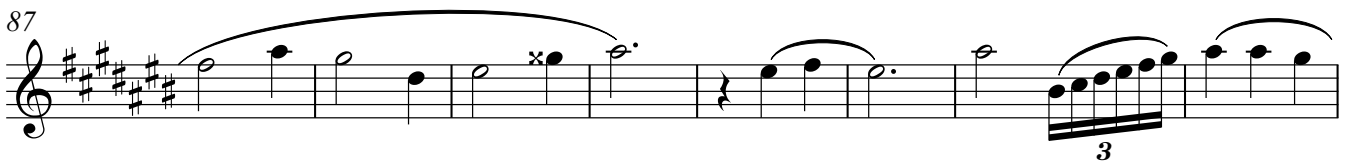
87 

95 

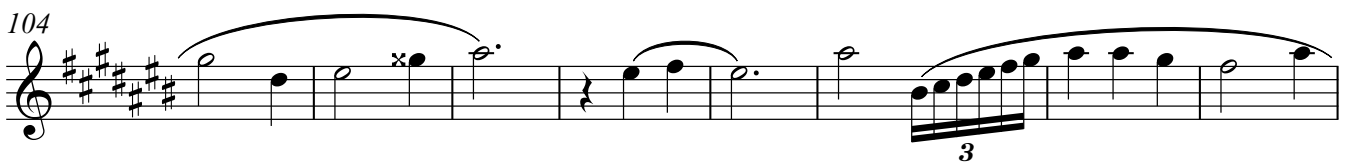
104 

112 

117 

Sax soprano

PORTO SOLIDÃO

Jessé

Arr: J. Gentil em 2005
Revisado em setembro de 2019

Andante ♩=85

64

71

79

87

95

104

112

117

PORTO SOLIDÃO

Jessé

Arr: J. Gentil em 2005

Revisado em setembro de 2019

Andante ♩=85

f *mf*

f

mp *f*

f

f *mf*

f *mp* *f* *mf*

PORTO SOLIDÃO

63

70

77

86

92

99

106

113

117

PORTO SOLIDÃO

Jessé

Arr: J. Gentil em 2005

Revisado em setembro de 2019

Andante ♩=85

1

6

12

21

30

37

45

54

PORTO SOLIDÃO

63

70

77

86

92

99

106

113

117

PORTO SOLIDÃO

Jessé

Arr: J. Gentil em 2005

Revisado em setembro de 2019

Andante ♩=85

f *mf*

f

mp *f* *mf*

mp *f* *mf*

f

f

f *mp* *f* *mf*

mp *f* *mf*

PORTO SOLIDÃO

63

70

77

86

93

100

107

114

PORTO SOLIDÃO

Jessé

Arr: J. Gentil em 2005

Revisado em setembro de 2019

Andante ♩=85

f *mf*

f

mp *f* *mf*

f

f

f *mp* *f*

f *mp* *f* *mf*

f *mf*

V.S.

Sax Tenor 2

PORTO SOLIDÃO

2

63

f

70

77

86

93

100

107

114

f

PORTO SOLIDÃO

Sax Barítono

Jessé

Arr: J. Gentil em 2005

Revisado em setembro de 2019

Andante ♩=85

V.S.

PORTO SOLIDÃO

Sax Barítono

2

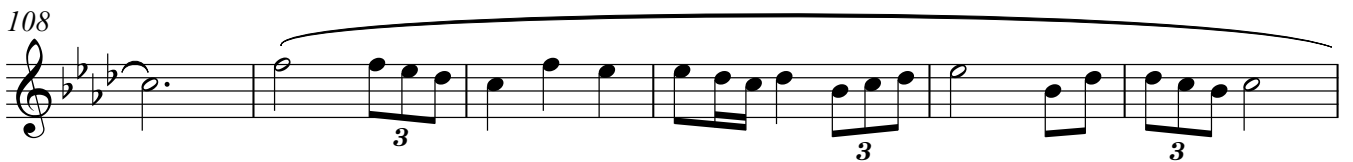
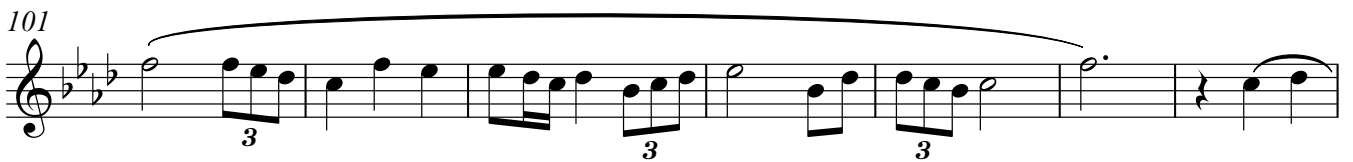
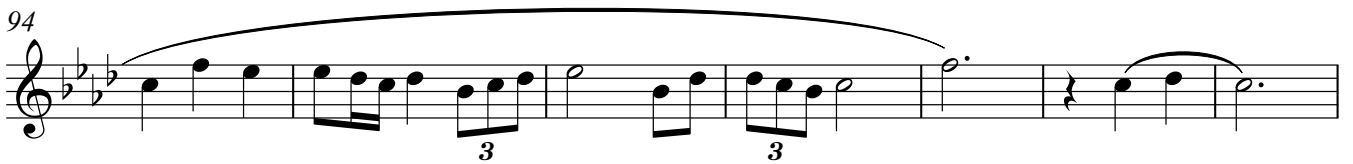
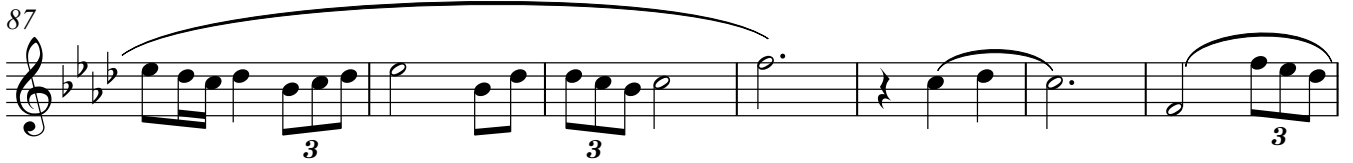
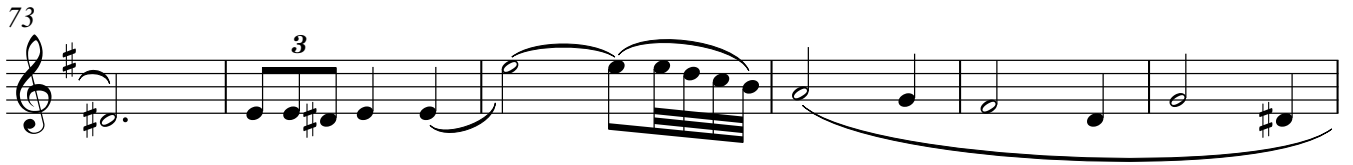

PORTO SOLIDÃO

Jessé

Arr: J. Gentil em 2005
Revisado em setembro de 2019

Andante ♩=85

mf

f

10

mp

f

mf

19

mf

27

35

3

42

f

48

mp

56

65

mf

PORTO SOLIDÃO

Trompa em Fá 1

2

74

82

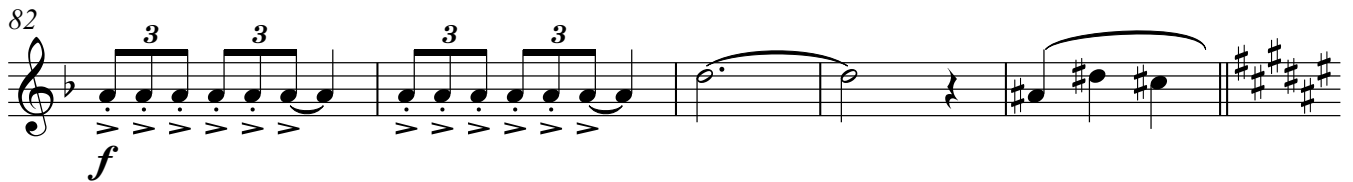

87

94

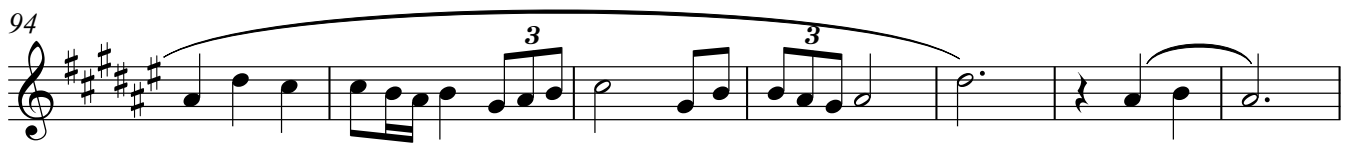

101

108

114

PORTO SOLIDÃO

Jessé

Arr: J. Gentil em 2005

Revisado em setembro de 2019

Andante ♩=85

PORTO SOLIDÃO

Trompa em Fá 2

2

Trompa em Fá 3

PORTO SOLIDÃO

Jessé

Arr: J. Gentil em 2005
Revisado em setembro de 2019

Andante ♩=85

mf f

10 mp f mf

19

28 mf

37 3

46 f mp

54

62 mf

70 3

V.S.

PORTO SOLIDÃO

Trompa em Fá 3

2

79

f

86

f

93

f

100

f

107

f

114

f

PORTO SOLIDÃO

Jessé

Arr: J. Gentil em 2005

Revisado em setembro de 2019

Andante $\text{♩} = 85$

PORTO SOLIDÃO

Sax Horn em Mi♭ 1

2

74

82

87

94

101

108

114

PORTO SOLIDÃO

Jessé

Arr: J. Gentil em 2005
Revisado em setembro de 2019

Andante $\text{♩} = 85$

PORTO SOLIDÃO

Sax Horn em Mi \flat 2

2

74

82

87

94

101

108

114

PORTO SOLIDÃO

Jessé

Arr: J. Gentil em 2005

Revisado em setembro de 2019

Andante ♩=85

mf

f

10

mp

f

mf

19

mf

27

mf

35

3

42

f

48

mp

56

65

mf

PORTO SOLIDÃO

Sax Horn em Mi♭ 3

2

74

82

87

94

101

108

114

PORTO SOLIDÃO

Jessé

Arr: J. Gentil em 2005

Revisado em setembro de 2019

Andante ♩=85

10

f

16

22

28

34

40

46

53

59

PORTO SOLIDÃO

Trompete B♭ Solo

2

65

71

77

81

87

99

104

109

115

PORTO SOLIDÃO

Jessé

Trompete B \flat 1

Arr: J. Gentil em 2005

Revisado em setembro de 2019

Andante $\text{♩} = 85$

7

f

12

19

mf

3

39

f

48

19

mf

74

3

81

3 3 3 3

f

87

96

105

113

f

PORTO SOLIDÃO

Trompete B♭ 2

Jessé

Arr: J. Gentil em 2005

Revisado em setembro de 2019

Andante ♩=85

7

f

12

19

mf

38

3

46

19

f

mf

72

3

81

3 3 3 3

f

87

96

105

113

f

PORTO SOLIDÃO

Jessé

Trompete B \flat 3

Arr: J. Gentil em 2005

Revisado em setembro de 2019

Andante $\text{♩} = 85$

7

f

12

19

mf

38

3

46

19

f

mf

72

3

81

3 3 3 3

f

87

96

105

113

f

PORTO SOLIDÃO

Jessé

Arr: J. Gentil em 2005

Revisado em setembro de 2019

Andante ♩=85

PORTO SOLIDÃO

Trombone 1

2

67

mf

76

f 3 3

83

3 3

87

f

96

f

105

f

113

f Coda

PORTO SOLIDÃO

Jessé

Arr: J. Gentil em 2005
Revisado em setembro de 2019

Andante ♩=85

PORTO SOLIDÃO

Trombone 2

2

67

mf

3

76

f

3 3 3 3

84

92

101

110

116

f

PORTO SOLIDÃO

Jessé

Arr: J. Gentil em 2005

Revisado em setembro de 2019

Andante ♩=85

10

20

37

46

54

PORTO SOLIDÃO

Trombone 3

2

67

mf 3

76

f 3 3

83

3 3

87

96

105

113

f

PORTO SOLIDÃO

Jessé

Arr: J. Gentil em 2005

Revisado em setembro de 2019

Andante ♩=85

mf

6

f

12

mp f mf

21

mf f mf

30

f

37

mf f mf

45

f mp f mf

54

mf f mf

PORTO SOLIDÃO

Jessé

Arr: J. Gentil em 2005

Revisado em setembro de 2019

Andante ♩=85

PORTO SOLIDÃO

63

f

70

77

86

92

99

106

113

117

PORTO SOLIDÃO

Jessé

Arr: J. Gentil em 2005

Revisado em setembro de 2019

Andante ♩=85

10

20

30

39

48

V.S.

Tuba

2

PORTO SOLIDÃO

57

67

76

86

94

103

112

Tuba Eb

PORTO SOLIDÃO

Jessé

Arr: J. Gentil em 2005

Revisado em setembro de 2019

Andante ♩=85

mf f

10

mp f mf

20

30

f

39

f

48

mp f mf

PORTO SOLIDÃO

57

67

76

86

94

103

112

Tuba B \flat

PORTO SOLIDÃO

Jessé

Arr: J. Gentil em 2005

Revisado em setembro de 2019

Andante $\text{♩} = 85$

mf f

10

mp f mf

20

30

f

39

f

48

mp f mf

Tuba Bb

2

PORTO SOLIDÃO

57

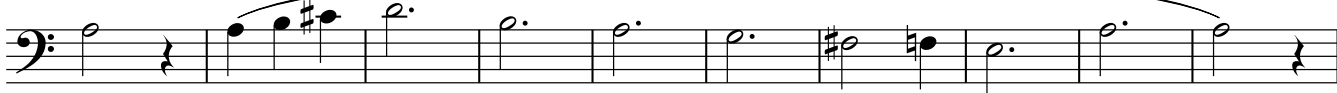

67

76

86

94

103

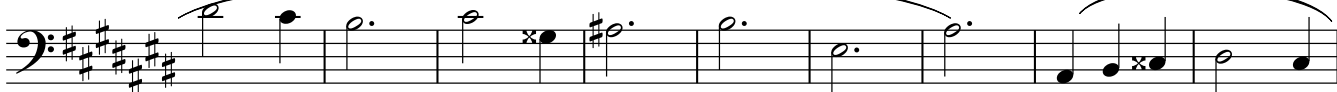

112

PORTO SOLIDÃO

Jessé

Arr: J. Gentil em 2005

Revisado em setembro de 2019

Andante $\text{♩} = 85$
7

f

12

4

mf *mp* *mf*

23

mf

29

mf

34

mf

39

mf

43

mf

48

2

mf

PORTO SOLIDÃO

Bateria

2

56

63

67

73

76

81

86

91

PORTO SOLIDÃO

Bateria

3

95

101

105

110

115
