

EL RESUCITADO

(Marcha Fúnebre)

Juan Leonardo

A

♩=80

Regencia

Flute

Clarinet in Eb

I Clarinet in Bb

II Clarinet in Bb

III Clarinet in Bb

Alto Saxophone

Tenor Saxophone

Baritone Saxophone

I Horn in F

II Horn in F

III Horn in F

I Trumpet in Bb

II Trumpet in Bb

III Trumpet in Bb

I Trombone

II Trombone

III Trombone

Euphonium C

Euphonium Bb

Baritone Bb

Sousaphone in Eb

Sousaphone in Bb

Percussão

Caixa

EL RESUCITADO

6

Reg.
Fl.
Eb Cl.
Cl.
Cl.
Cl.
A. Sax.
T. Sax.
B. Sax.
Hn.
Hn.
Hn.
Tpt.
Tpt.
Tpt.
Tbn.
Tbn.
Tbn.
Euph.
T. Tba.
Bar.
Sousa.
Sousa.
Perc.
S. D.

EL RESUCITADO

B

13

- Reg.** (Recorder)
- Fl.** (Flute)
- E♭ Cl.** (E-flat Clarinet)
- Cl.** (Clarinet - two staves)
- A. Sax.** (Alto Saxophone)
- T. Sax.** (Tenor Saxophone)
- B. Sax.** (Baritone Saxophone)
- Hn.** (Horn - three staves)
- Tpt.** (Trumpet - three staves)
- Tbn.** (Tuba - three staves)
- Euph.** (Euphonium)
- T. Tba.** (Tenor Trombone)
- Bar.** (Baritone)
- Sousa.** (Sousaphone - two staves)
- Perc.** (Percussion)
- S. D.** (Snare Drum)

EL RESUCITADO

19

Reg.
Fl.
Eb Cl.
Cl.
Cl.
Cl.
A. Sax.
T. Sax.
B. Sax.
Hn.
Hn.
Hn.
Tpt.
Tpt.
Tpt.
Tbn.
Tbn.
Tbn.
Euph.
T. Tba.
Bar.
Sousa.
Sousa.
Perc.
S. D.

EL RESUCITADO

26 **C**

D

32

Reg.
Fl.
Eb Cl.
Cl.
Cl.
Cl.
A. Sax.
T. Sax.
B. Sax.
Hn.
Hn.
Hn.
Tpt.
Tpt.
Tpt.
Tbn.
Tbn.
Tbn.
Euph.
T. Tba.
Bar.
Sousa.
Sousa.
Perc.
S. D.

38

Reg.
Fl.
Eb Cl.
Cl.
Cl.
Cl.
A. Sax.
T. Sax.
B. Sax.
Hn.
Hn.
Hn.
Tpt.
Tpt.
Tpt.
Tbn.
Tbn.
Tbn.
Euph.
T. Tba.
Bar.
Sousa.
Sousa.
Perc.
S. D.

50

Reg.
Fl.
Eb Cl.
Cl.
Cl.
Cl.
A. Sax.
T. Sax.
B. Sax.
Hn.
Hn.
Hn.
Tpt.
Tpt.
Tpt.
Tbn.
Tbn.
Tbn.
Euph.
T. Tba.
Bar.
Sousa.
Sousa.
Perc.
S. D.

55

Reg. Fl. Eb Cl. Cl. Cl. Cl. A. Sax. T. Sax. B. Sax. Hn. Hn. Hn. Tpt. Tpt. Tpt. Tbn. Tbn. Tbn. Euph. T. Tba. Bar. Sousa. Sousa. Perc. S. D.

Detailed description of the musical score: This page contains measures 55 through 59 of the piece 'EL RESUCITADO'. The score is arranged in a standard orchestral format with multiple staves for each instrument family. The woodwinds (Flute, Clarinets, Saxophones) and brasses (Trumpets, Trombones, Euphonium, Tuba) play rhythmic patterns, often with triplets. The percussion section includes a snare drum (S. D.) and a set of cymbals (Perc.). The woodwinds and brasses have various articulations, including accents and slurs. The percussion parts are primarily rhythmic accompaniment. The overall texture is dense and rhythmic.

60

1. 2. **F**

Reg.

Fl.

E♭ Cl.

Cl.

Cl.

Cl.

A. Sax.

T. Sax.

B. Sax.

Hn.

Hn.

Hn.

Tpt.

Tpt.

Tpt.

Tbn.

Tbn.

Tbn.

Euph.

T. Tba.

Bar.

Sousa.

Sousa.

Perc.

S. D.

EL RESUCITADO

66

Reg.
Fl.
Eb Cl.
Cl.
Cl.
Cl.
A. Sax.
T. Sax.
B. Sax.
Hn.
Hn.
Hn.
Tpt.
Tpt.
Tpt.
Tbn.
Tbn.
Tbn.
Euph.
T. Tba.
Bar.
Sousa.
Sousa.
Perc.
S. D.

73

Reg.
Fl.
Eb Cl.
Cl.
Cl.
Cl.
A. Sax.
T. Sax.
B. Sax.
Hn.
Hn.
Hn.
Tpt.
Tpt.
Tpt.
Tbn.
Tbn.
Tbn.
Euph.
T. Tba.
Bar.
Sousa.
Sousa.
Perc.
S. D.

78 **G**

Reg. *sfz*

Fl. *sfz*

E♭ Cl. *sfz*

Cl. *sfz*

Cl. *sfz*

Cl. *sfz*

A. Sax. *sfz*

T. Sax. *sfz*

B. Sax. *sfz*

Hn. *sfz*

Hn. *sfz*

Hn. *sfz*

Tpt. *sfz*

Tpt. *sfz*

Tpt. *sfz*

Tbn. *sfz*

Tbn. *sfz*

Tbn. *sfz*

Euph. *sfz*

T. Tba. *sfz*

Bar. *sfz*

Sousa. *sfz*

Sousa. *sfz*

Perc. *sfz*

S. D. *sfz*

EL RESUCITADO

Juan Leonardo

(Marcha Fúnebre)

$\text{♩} = 80$

5 **A**

13 **B**

20

26 **C**

34 **D**

41 *f*

47 **E**

53

58

62 1. **F** 2.

69 3

76 **G** *sfz*

EL RESUCITADO

(Marcha Fúnebre)

$\text{♩} = 80$

5 **A**

13 **B**

20

26 **C**

33 **D**

40

47 **E**

52

57

62 **F**

69

76 **G**

sfz

Clarinet in E♭

EL RESUCITADO

(Marcha Fúnebre)

Juan Leonardo

♩=80

5 **A**

13 **B**

20

26 **C**

33 **D**

40

47 **E**

52

57

62 1. 2. **F**

69 3

76 **G** *sfz*

I Clarinet in B \flat

EL RESUCITADO

Juan Leonardo

(Marcha Fúnebre)

$\text{♩} = 80$

5 **A**

13 **B**

20

26 **C**

34 **D**

40

47 **E**

52

57

62 1. 2. **F**

69

76 **G**

EL RESUCITADO

Juan Leonardo

(Marcha Fúnebre)

$\text{♩} = 80$

5 **A**

12 **B**

19

26 **C**

33 **D**

40

47 **E**

52

57

62 **F**

69

76 **G**

III Clarinet in B \flat

EL RESUCITADO

Juan Leonardo

(Marcha Fúnebre)

$\text{♩} = 80$

5 **A**

13 **B**

20

26 **C**

34 **D**

40

47 **E**

52

57

62 1. || 2. **F**

69

76 **G**

Alto Saxophone

EL RESUCITADO

(Marcha Fúnebre)

Juan Leonardo

♩=80

5 **A**

13 **B**

20

26 **C**

33 **D**

40

47 **E**

52

57

62 1. | 2. **F**

69

76 **G** *sfz*

EL RESUCITADO

Juan Leonardo

(Marcha Fúnebre)

♩=80

5 **A**

13 **B**

19

26 **C**

34 **D**

41

47 **E**

53

58

62 1. **F** 2.

69

76 **G**

f

sfz

EL RESUCITADO

Juan Leonardo

(Marcha Fúnebre)

$\text{♩} = 80$

Eleventh musical staff, measures 62-68. Measure 62 is marked with a boxed letter 'F'. The staff includes first and second endings. The melody consists of quarter notes D6, C6, B5, and A5. The piece concludes with a half note G5.

Twelfth musical staff, measures 69-75. The melody consists of quarter notes F#5, E5, D5, and C5. The piece concludes with a half note B4.

Thirteenth musical staff, measures 76-82. Measure 76 is marked with a boxed letter 'G'. The staff includes a *sfz* dynamic marking and triplet markings. The melody consists of quarter notes A4, B4, C5, and D5. The piece concludes with a half note C5.

EL RESUCITADO

Juan Leonardo

(Marcha Fúnebre)

♩=80

5 **A**

13 **B**

20

26 **C**

33 **D**

39

47 **E**

52

57

62 **F**

69

76 **G**

EL RESUCITADO

Juan Leonardo

(Marcha Fúnebre)

$\text{♩} = 80$

EL RESUCITADO

Juan Leonardo

(Marcha Fúnebre)

♩=80

5 **A**

13 **B**

20

26 **C**

33 **D**

39

47 **E**

52

57

62 1. **F** 2.

70

77 **G**

I Trumpet in B♭

EL RESUCITADO

Juan Leonardo

(Marcha Fúnebre)

♩=80

5 **A**

15 **B**

26 **C**

33 **D**

39

46 **E** Tocar somente na 2 vez

52

58

62 **F**

68 **G**

II Trumpet in B♭

EL RESUCITADO

Juan Leonardo

(Marcha Fúnebre)

♩=80

5 **A**

15 **B**

26 **C**

31

36 **D**

41

47 **E** *Tocar somente na 2 vez*

p

53

59

64 **F**

f

10

sfz

79 **G**

III Trumpet in B \flat

EL RESUCITADO

Juan Leonardo

(Marcha Fúnebre)

$\text{♩} = 80$

5 **A**

15 **B**

26 **C**

31

36 **D**

41

47 **E** *Tocar somente na 2 vez*

52

58

62 **F**

78 **G**

I Trombone

EL RESUCITADO

Juan Leonardo

(Marcha Fúnebre)

♩=80

Eleventh musical staff, measures 62-68. Measure 62: quarter note G2, quarter note A2, quarter note B2. Measure 63: quarter note C3, quarter note D3, quarter note E3. Measure 64: quarter note F3, quarter note G3, quarter note A3. Measure 65: quarter note B3, quarter note C4, quarter note D4. Measure 66: quarter note E4, quarter note F4, quarter note G4. Measure 67: quarter note A4, quarter note B4, quarter note C5. Measure 68: quarter note D5, quarter note E5, quarter note F5.

Twelfth musical staff, measures 69-75. Measure 69: quarter note G2, quarter note A2, quarter note B2. Measure 70: quarter note C3, quarter note D3, quarter note E3. Measure 71: quarter note F3, quarter note G3, quarter note A3. Measure 72: quarter note B3, quarter note C4, quarter note D4. Measure 73: quarter note E4, quarter note F4, quarter note G4. Measure 74: quarter note A4, quarter note B4, quarter note C5. Measure 75: quarter note D5, quarter note E5, quarter note F5.

Thirteenth musical staff, measures 76-82. Measure 76: quarter note G2, quarter note A2, quarter note B2. Measure 77: quarter note C3, quarter note D3, quarter note E3. Measure 78: quarter note F3, quarter note G3, quarter note A3. Measure 79: quarter note B3, quarter note C4, quarter note D4. Measure 80: quarter note E4, quarter note F4, quarter note G4. Measure 81: quarter note A4, quarter note B4, quarter note C5. Measure 82: quarter note D5, quarter note E5, quarter note F5.

II Trombone

EL RESUCITADO

Juan Leonardo

(Marcha Fúnebre)

♩=80

5 **A**

13 **B**

20

26 **C**

33 **D**

39

46 **E**

f

52

57

62 **F**

1. 2.

Eleventh musical staff, measures 62-68. Section F, including first and second endings.

69

Twelfth musical staff, measures 69-75.

76 **G**

Thirteenth musical staff, measures 76-82. Section G.

EL RESUCITADO

Juan Leonardo

(Marcha Fúnebre)

♩=80

5 **A**

13 **B**

20

26 **C**

33 **D**

39

46 **E**

52

57

62 **F**

70

76 **G**

Euphonium C

EL RESUCITADO

Juan Leonardo

(Marcha Fúnebre)

♩=80

5 **A**

13 **B**

19

26 **C**

33 **D**

40

47 **E**

53

58

62 **F**

Eleventh staff of music, starting at measure 62. It contains a section labeled 'F' with a box around the letter. It includes first and second endings, indicated by '1.' and '2.' above the staff.

69

Twelfth staff of music, starting at measure 69. It continues the melodic line.

76 **G**

Thirteenth staff of music, starting at measure 76. It contains a section labeled 'G' with a box around the letter. It includes a dynamic marking of *sfz* (sforzando) and a triplet of eighth notes.

EL RESUCITADO

Juan Leonardo

(Marcha Fúnebre)

♩=80

5 **A**

13 **B**

19

26 **C**

33 **D**

40 *f*

47 **E**

53

58

62 **F**

69

76 **G**

EL RESUCITADO

Juan Leonardo

(Marcha Fúnebre)

♩=80

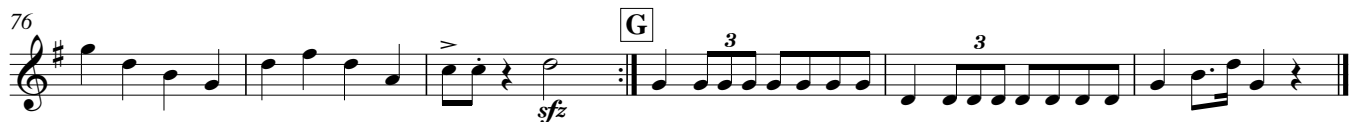

Sousaphone in Eb

EL RESUCITADO

Juan Leonardo

(Marcha Fúnebre)

♩=80

5 **A**

13 **B**

20

26 **C**

34 **D**

41

47 **E**

53

58

62 **F**

Eleventh musical staff, measures 62-68. Bass clef, key signature of one sharp (F#), 4/4 time signature. Measure 62 is marked with a boxed 'F'. Measures 62-63 contain rests. First and second endings are indicated by '1.' and '2.' above the staff.

69

Twelfth musical staff, measures 69-75. Bass clef, key signature of one sharp (F#), 4/4 time signature.

76 **G**

Thirteenth musical staff, measures 76-82. Bass clef, key signature of one sharp (F#), 4/4 time signature. Measure 76 is marked with a boxed 'G'. Measures 76-77 contain rests. Measures 81-82 contain triplet markings over eighth notes.

Sousaphone in B \flat

EL RESUCITADO

Juan Leonardo

(Marcha Fúnebre)

$\text{♩} = 80$

3 3

5 **A**

13 **B**

20

26 **C**

34 **D**

41

47 **E**

52

57

62 1. 2. **F**

69

76 *sfz* **G**

EL RESUCITADO

Juan Leonardo

(Marcha Fúnebre)

♩=80

5 **A**

13 **B**

22 **C**

29

36 **D**

44 **E**

52

58

62 **F**

70

76 **G**

sfz

Caixa

EL RESUCITADO

Juan Leonardo

(Marcha Fúnebre)

♩=80

5 **A**

13 **B**

19

26 **C**

34 **D**

40

47 **E**

52

57

62 1. | 2. **F** 14 > sfz

79 **G**
