

# Feira de Mangaio

Forró

Glorinha Gadelha e

Sivuca

Arranjo: JG BRANDÃO

Regência

- Flautim / Flauta:** Melodic line with trills (tr) and forte (ff) dynamics.
- Requinta E $\flat$ :** Melodic line with forte (ff) dynamics.
- Clarinete 1/3 B $\flat$ :** Melodic line with trills (tr) and forte (ff) dynamics.
- Clarone:** Melodic line with forte (ff) dynamics.
- Sax Alto 1/2:** Melodic line with forte (ff) dynamics.
- Sax Tenor 1/2:** Harmonic accompaniment with forte (ff) dynamics.
- Sax Barítono:** Harmonic accompaniment with forte (ff) dynamics.
- Trompete 1/3 B $\flat$ :** Harmonic accompaniment with forte (ff) dynamics.
- Trompa 1/3 F:** Harmonic accompaniment with forte (ff) dynamics.
- Trompa 1/3 E $\flat$ :** Harmonic accompaniment with forte (ff) dynamics.
- Trombone 1/3:** Harmonic accompaniment with forte (ff) dynamics.
- Barítono B $\flat$  / Bombardino:** Melodic line with forte (ff) dynamics.
- Tuba C:** Harmonic accompaniment with forte (ff) dynamics.
- Agogô:** Rhythmic accompaniment with forte (f) dynamics.
- Caixa:** Rhythmic accompaniment with forte (ff) dynamics.
- Bombo:** Rhythmic accompaniment with forte (ff) dynamics.

# Feira de Mangaio

2

À Coda  $\Theta$

# Feira de Mangaio

3

2ª VEZ

# Feira de Mangaio

4

- Fltm** (Flute): Melodic line with slurs and accents.
- Req E<sub>6</sub>** (Recorder): Melodic line with slurs.
- Cl B<sub>7</sub>** (Clarinet): Melodic line with slurs.
- Clm** (Clarinete): Melodic line with slurs.
- Sx A** (Saxophone Alto): Melodic line with slurs.
- Sx T** (Saxophone Tenor): Melodic line with slurs.
- Sx B** (Saxophone Baritone): Melodic line with slurs.
- Tpt B<sub>7</sub>** (Trumpet): Rested.
- Trp F** (Trumpet): Harmonic accompaniment with slurs.
- Trp E<sub>6</sub>** (Trumpet): Harmonic accompaniment with slurs.
- Tbn** (Trombone): Harmonic accompaniment with slurs.
- Bar B<sub>7</sub>** (Baritone): Melodic line with slurs.
- Tb C** (Trombone): Melodic line with slurs.
- Agg** (Agagô): Percussion with rhythmic slashes.
- Cx** (Caxixi): Percussion with rhythmic slashes.
- Bmb** (Bumbô): Percussion with rhythmic slashes and accents.

# Feira de Mangaio

- Fltm** (Flute): Melodic line starting at measure 18.
- Req Eb** (Recorder): Melodic line with rests.
- Cl B** (Clarinet Bb): Melodic line with rests.
- Clm** (Clarinet): Melodic line with rests.
- Sx A** (Saxophone Alto): Chordal accompaniment.
- Sx T** (Saxophone Tenor): Melodic line with a *ff* dynamic marking.
- Sx B** (Saxophone Bass): Melodic line.
- Tpt Bb** (Trumpet Bb): Chordal accompaniment with accents.
- Trp F** (Trumpet F): Chordal accompaniment.
- Trp Eb** (Trumpet Eb): Chordal accompaniment.
- Tbn** (Trombone): Chordal accompaniment.
- Bar Bb** (Baritone Bb): Melodic line with accents.
- Tb C** (Tuba C): Melodic line with accents.
- Agg** (Agogo): Percussion part with slashes.
- Cx** (Caxixá): Percussion part with slashes.
- Bmb** (Bateria): Percussion part with specific rhythmic notation.

# Feira de Mangaio

6

23

Fltm

Req Eb

Cl Bb

Clm

Sx A

Sx T

Sx B

23

Tpt Bb

Trp F

Trp Eb

Tbn

Bar Bb

Tb C

23

Agg

23

Cx

Bmb

*ff*

# Feira de Mangaio

- Fltm** (Flute): Melodic line with eighth and sixteenth notes.
- Req E** (Recorder): Melodic line in E major, mirroring the flute.
- Cl B** (Clarinet): Melodic line with slurs and accents.
- Clm** (Clarinete): Rhythmic accompaniment with eighth notes.
- Sx A** (Saxophone Alto): Melodic line with eighth notes.
- Sx T** (Saxophone Tenor): Harmonic accompaniment with chords.
- Sx B** (Saxophone Baritone): Harmonic accompaniment with chords.
- Tpt B** (Trumpet B): Harmonic accompaniment with chords.
- Trp F** (Trumpet F): Harmonic accompaniment with chords.
- Trp E** (Trumpet E): Harmonic accompaniment with chords.
- Tbn** (Trombone): Melodic line with eighth notes.
- Bar B** (Baritone): Melodic line with slurs and accents.
- Tb C** (Tuba): Melodic line with slurs and accents.
- Agg** (Agua): Percussion part with a slash symbol indicating a specific rhythm.
- Cx** (Caxixá): Percussion part with a slash symbol.
- Bmb** (Bumbo): Percussion part with a slash symbol.

# Feira de Mangaio

8

The musical score is arranged in a standard orchestral format with the following parts:

- Flm** (Flute): Melodic line with grace notes and slurs.
- Req Eb** (Recorder): Melodic line with grace notes.
- Cl Bb** (Clarinet): Melodic line with grace notes.
- Clm** (Clarinete): Melodic line with grace notes.
- Sx A** (Saxophone Alto): Melodic line with grace notes.
- Sx T** (Saxophone Tenor): Chordal accompaniment.
- Sx B** (Saxophone Baritone): Melodic line with grace notes.
- Tpt Bb** (Trumpet): Melodic line with grace notes.
- Trp F** (Trumpet): Chordal accompaniment.
- Trp Eb** (Trumpet): Chordal accompaniment.
- Tbn** (Trombone): Melodic line with grace notes and a *ff* dynamic marking.
- Bar Bb** (Baritone): Melodic line with grace notes.
- Tb C** (Tuba): Melodic line with grace notes.
- Agg** (Agua): Percussion part with a slash symbol.
- Cx** (Caxixi): Percussion part with a slash symbol.
- Bmb** (Bateria): Percussion part with a slash symbol and a specific rhythmic pattern.

# Feira de Mangaio

- Flm** (Flute): Melodic line starting at measure 37, marked *ff*.
- Req Eb** (Clarinet in E-flat): Melodic line starting at measure 37, marked *ff*.
- Cl Bb** (Clarinet in B-flat): Melodic line starting at measure 37, marked *ff*.
- Clm** (Clarinete Alto): Melodic line starting at measure 37, marked *ff*.
- Sx A** (Saxophone Alto): Rested throughout the section.
- Sx T** (Saxophone Tenor): Rested throughout the section.
- Sx B** (Saxophone Baritone): Melodic line starting at measure 37, marked *ff*.
- Tpt Bb** (Trumpet in B-flat): Harmonic accompaniment starting at measure 37, marked *ff*.
- Trp F** (Trumpet in F): Harmonic accompaniment starting at measure 37, marked *ff*.
- Trp Eb** (Trumpet in E-flat): Harmonic accompaniment starting at measure 37, marked *ff*.
- Tbn** (Trombone): Melodic line starting at measure 37, marked *ff*.
- Bar Bb** (Baritone in B-flat): Melodic line starting at measure 37, marked *ff*.
- Tb C** (Trombone in C): Melodic line starting at measure 37, marked *ff*.
- Agg** (Agogo): Percussion part starting at measure 37.
- Cx** (Caxixá): Percussion part starting at measure 37.
- Bmb** (Bumbo): Percussion part starting at measure 37.

# Feira de Mangaio

10

- Fltm**: Flute in treble clef, starting at measure 42 with a *ff* dynamic and *tr* (trill) markings.
- Req Eb**: Clarinet in E-flat in treble clef, starting at measure 42 with a *ff* dynamic and *tr* markings.
- Cl Bb**: Clarinet in B-flat in treble clef, starting at measure 42 with a *ff* dynamic and *tr* markings.
- Clrn**: Clarinet in treble clef, starting at measure 42 with a *ff* dynamic.
- Sx A**: Saxophone in A in treble clef, starting at measure 42 with a *ff* dynamic.
- Sx T**: Saxophone in treble clef, starting at measure 42 with a *ff* dynamic.
- Sx B**: Saxophone in bass clef, starting at measure 42 with a *ff* dynamic.
- Tpt Bb**: Trumpet in B-flat in treble clef, starting at measure 42 with a *ff* dynamic.
- Trp F**: Trumpet in F in treble clef, starting at measure 42 with a *ff* dynamic.
- Trp Eb**: Trumpet in E-flat in treble clef, starting at measure 42 with a *ff* dynamic.
- Tbn**: Trombone in bass clef, starting at measure 42 with a *ff* dynamic.
- Bar Bb**: Baritone in B-flat in treble clef, starting at measure 42 with a *ff* dynamic.
- Tb C**: Trombone in C in bass clef, starting at measure 42 with a *ff* dynamic.
- Agg**: Agogo in percussion, starting at measure 42.
- Cx**: Congas in percussion, starting at measure 42 with a *ff* dynamic.
- Bmb**: Bongos in percussion, starting at measure 42.

# Feira de Mangaio

# Feira de Mangaio

14

61

Fltm

Req Eb

Cl Bb

Clrn

Sx A

Sx T

Sx B

61

Tpt Bb

Trp F

Trp Eb

Tbn

Bar Bb

Tb C

61

Agg

61

Cx

Bmb

# Feira de Mangaio

66

Fltm

Req Eb

Cl Bb

Clrn

Sx A

Sx T

Sx B

66

Tpt Bb

Trp F

Trp Eb

Tbn

Bar Bb

Tb C

66

Agg

66

Cx

Bmb

# Feira de Mangaio

# Feira de Mangaio

85

Fltm

Req E<sup>b</sup>

Cl B<sup>b</sup>

Clrn

Sx A

Sx T

Sx B

85

Tpt B<sup>b</sup>

Trp F

Trp E<sup>b</sup>

Tbn

Bar B<sup>b</sup>

Tb C

85

Agg

85

Cx

Bmb

# Feira de Mangaio

D.S. al Coda

20

The musical score is arranged in three systems. The first system includes Flute (Flm), Recorder (Req E), Clarinet (Cl B), Clarinet in C (Clm), Saxophone Alto (Sx A), Saxophone Tenor (Sx T), Saxophone Baritone (Sx B), Trumpet B-flat (Tpt B), Trumpet F (Trp F), Trumpet E-flat (Trp E), Trombone (Tbn), Baritone Saxophone (Bar B), and Trombone C (Tb C). The second system includes Agg (Agg), Cymbal (Cx), and Bongos (Bmb). The score is divided into three sections: the first section (measures 90-100) is marked '1ª VEZ', the second section (measures 101-110) is marked '2ª VEZ', and the final section (measures 111-115) is marked with a Coda symbol (⊕). Dynamics include *ff* (fortissimo) and accents (>). The percussion section (Agg, Cx, Bmb) has a slash (/) in the first two sections, indicating they are not to be played.

# Feira de Mangaio

Flautim

Forró

Glorinha Gadelha e  
Sivuca  
Arranjo: JG BRandão

## Feira de Mangaio

49 *1ª VEZ* *2ª VEZ*

*f*

54

*ff*

59

64

69

74

79 *1ª VEZ* *2ª VEZ*

*ff*

84

88

D.S. al Coda

91 *1ª VEZ* *2ª VEZ*

*ff*

*ff*

# Feira de Mangaio

Flauta

Forró

Glorinha Gadelha e  
Sivuca  
Arranjo: JG BRandão

5

10

16

22

28

34

40

45

*ff*

*ff*

*ff*

*f*

À Coda  $\oplus$

1ª VEZ

2ª VEZ

## Feira de Mangaio

49 1ª VEZ 2ª VEZ

*f*

55

*ff*

61

67

73

78

82 1ª VEZ 2ª VEZ

*ff*

87

D.S. al Coda

91 1ª VEZ 2ª VEZ ⊕

*ff* *ff*

# Feira de Mangaio

50 2ª VEZ

58

64

69

74

81 1ª VEZ 2ª VEZ

85

### D.S. al Coda

90 1ª VEZ 2ª VEZ ⊕

# Feira de Mangaio

Clarinete B $\flat$  1

Forró

Glorinha Gadelha e  
Sivuca  
Arranjo: JG BRandão

ff

À Coda  $\Phi$  1ª VEZ 2ª VEZ

7 ff f

13 tr

19

25

31

36 ff

42 tr tr tr ff

# Feira de Mangaio

49 1ª VEZ 2ª VEZ

*f*

55 *tr*

*ff*

61

67

73 *tr* *tr* *tr*

80 1ª VEZ 2ª VEZ

*ff*

85

**D.S. al Coda**

90 1ª VEZ 2ª VEZ  $\emptyset$

*ff* *ff*

# Feira de Mangaio

Clarinete B $\flat$  2

Forró

Glorinha Gadelha e  
Sivuca  
Arranjo: JG BRandão

*ff*

À Coda  $\Theta$  1ª VEZ 2ª VEZ

*ff* *f*

*ff*

*ff*

# Feira de Mangaio

49 1ª VEZ 2ª VEZ

*f*

55 *tr*

*ff*

61

67

73 *tr* *tr* *tr*

80 1ª VEZ 2ª VEZ

*ff*

85

## D.S. al Coda

91 1ª VEZ 2ª VEZ

*ff*

⊕

*ff*

# Feira de Mangaio

Clarinete B $\flat$  3

Forró

Glorinha Gadelha e  
Sivuca  
Arranjo: JG BRandão

ff

À Coda  $\oplus$

1ª VEZ

2ª VEZ

7

ff

f

13

18

23

29

34

39

ff

ff

46

1ª VEZ

2ª VEZ

f

# Feira de Mangaio

51

57

62

68

73

80

85

90

# Feira de Mangaio

Clarone

Forró

Glorinha Gadelha e  
Sivuca  
Arranjo: JG BRandão

# Feira de Mangaio

46 1ª VEZ 2ª VEZ

51

57 *ff*

62

67

73

77

81 1ª VEZ 2ª VEZ

86 *ff* **D.S. al Coda**  $\emptyset$

91 1ª VEZ 2ª VEZ

*ff* *ff*

# Feira de Mangaio

Sax Alto 1

Forró

Glorinha Gadelha e  
Sivuca  
Arranjo: JG BRandão

ff

5

À Coda  $\Phi$

1ª VEZ

2ª VEZ

ff

f

10

ff

15

20

3

28

34

3

ff

42

ff

46

1ª VEZ

2ª VEZ

f

# Feira de Mangaio

51

56

*ff*

61

3

69

75

79

1ª VEZ

2ª VEZ

*ff*

84

3

D.S. al Coda

91

1ª VEZ

2ª VEZ

*ff*

*ff*

# Feira de Mangaio

Sax Alto 2

Forró

Glorinha Gadelha e  
Sivuca  
Arranjo: JG BRandão

# Feira de Mangaio

46 1ª VEZ 2ª VEZ *f*

51

56 *ff*

61 3

69

75

79 1ª VEZ 2ª VEZ *ff*

84 3

### D.S. al Coda

91 1ª VEZ 2ª VEZ *ff*

# Feira de Mangaio

Sax Tenor 1

Forró

Glorinha Gadelha e  
Sivuca  
Arranjo: JG BRandão

ff

5

À Coda  $\Theta$

1ª VEZ

2ª VEZ

ff

f

11

18

ff

24

30

ff

42

ff

47

1ª VEZ

2ª VEZ

f

## Feira de Mangaio

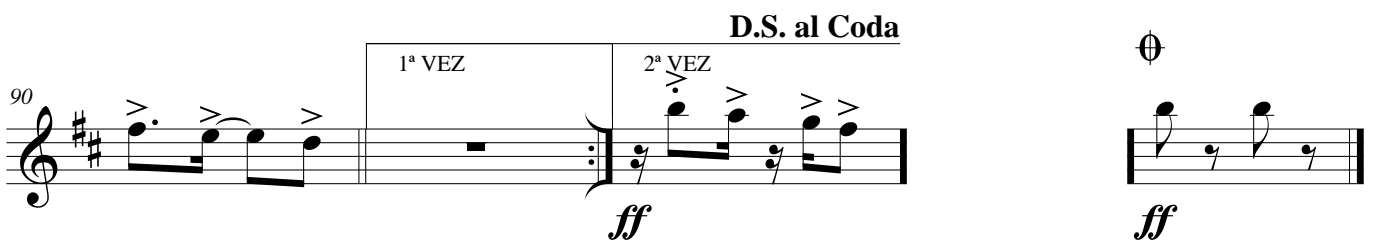
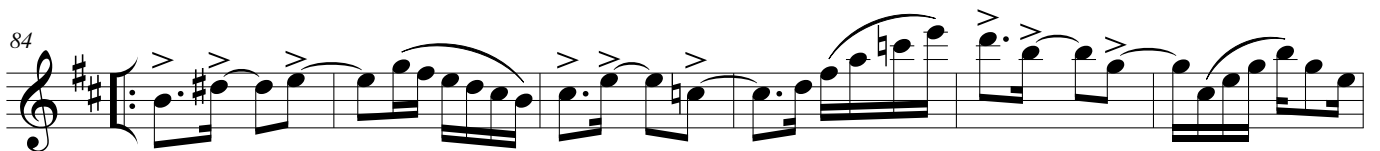
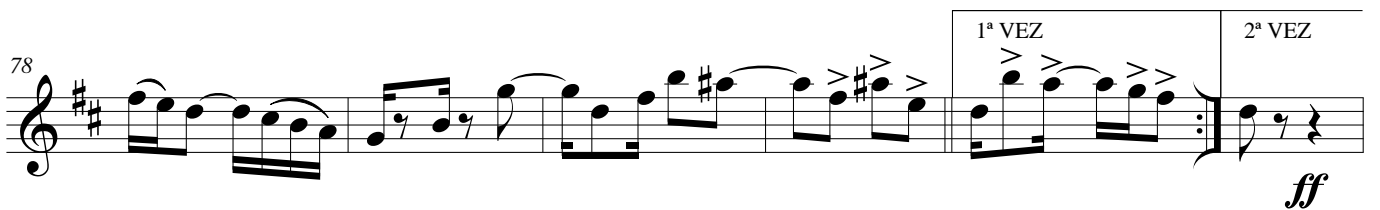
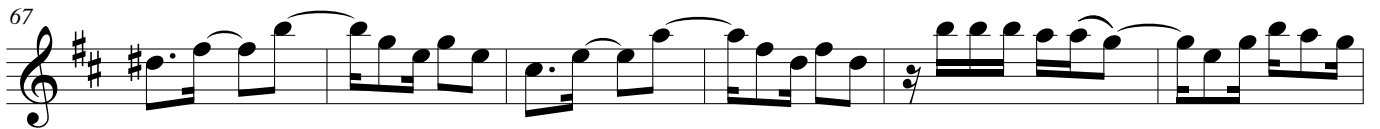
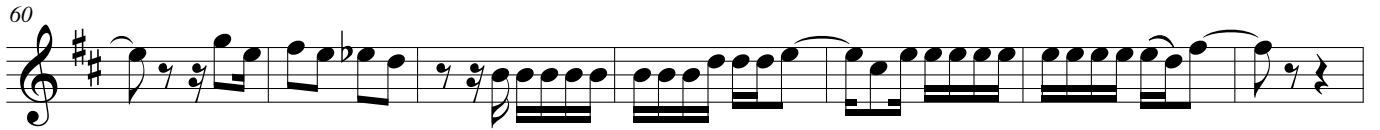

D.S. al Coda

# Feira de Mangaio

Sax Tenor 2

Forró

Glorinha Gadelha e  
Sivuca  
Arranjo: JG BRandão

ff

5

À Coda  $\Phi$

1ª VEZ

2ª VEZ

ff

f

11

18

ff

24

30

ff

42

ff

48

1ª VEZ

2ª VEZ

f

## Feira de Mangaio

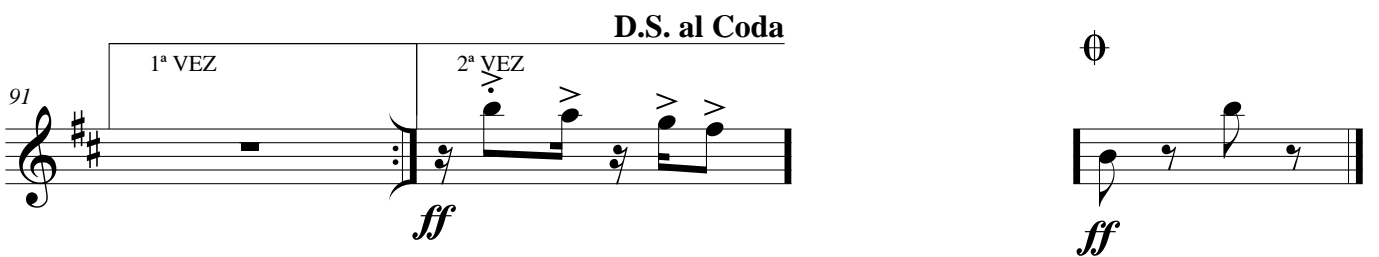
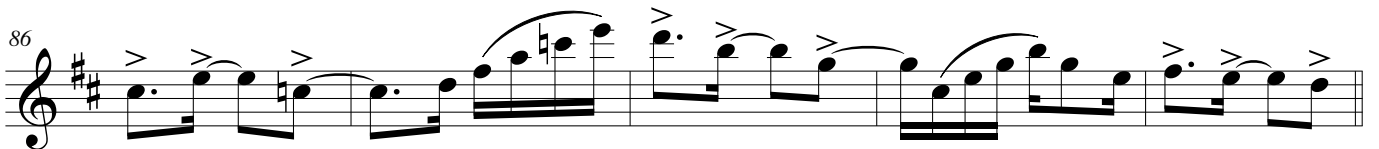
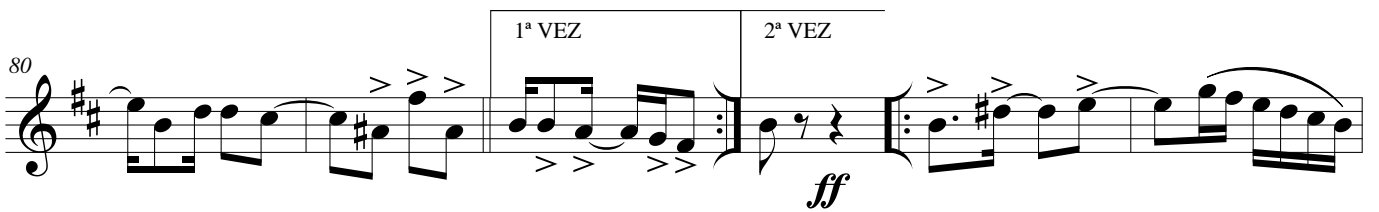
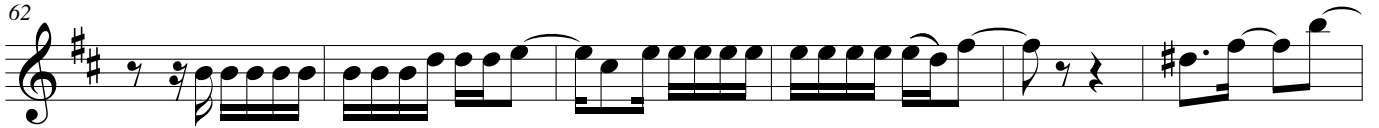

# Feira de Mangaio

Sax Barítono

Forró

Glorinha Gadelha e  
Sivuca  
Arranjo: JG BRandão

# Feira de Mangaio

48

1ª VEZ 2ª VEZ

*ff*

54

63

71

*ff*

77

82

1ª VEZ 2ª VEZ

*ff*

86

91

1ª VEZ 2ª VEZ

*ff*

D.S. al Coda

$\oplus$

*ff*

# Feira de Mangaio

Trompa F 1

Forró

Glorinha Gadelha e  
Sivuca  
Arranjo: JG BRandão

ff

À Coda ⊕

1ª VEZ

2ª VEZ

7

ff

f

14

20

26

32

38

ff

45

1ª VEZ

2ª VEZ

## Feira de Mangaio

52

58

64

71

77

84

90

# Feira de Mangaio

Trompa F 2

Forró

Glorinha Gadelha e  
Sivuca  
Arranjo: JG BRandão

♩

*ff*

7

À Coda  $\Phi$

1ª VEZ

2ª VEZ

*ff*

*f*

14

20

26

32

38

*ff*

45

1ª VEZ

2ª VEZ

## Feira de Mangaio

52

58

64

71

77

84

90

D.S. al Coda

# Feira de Mangaio

Trompa F 3

Forró

Glorinha Gadelha e  
Sivuca  
Arranjo: JG BRandão

♩

*ff*

À Coda  $\Theta$

1ª VEZ

2ª VEZ

6

12

18

24

30

36

*ff*

42

*ff*

## Feira de Mangaio

49

1ª VEZ

2ª VEZ

55

61

67

73

80

1ª VEZ

2ª VEZ

*ff*

87

D.S. al Coda

91

1ª VEZ

2ª VEZ

*ff*

⊕

*ff*

# Feira de Mangaio

Trompa E $\flat$  1

Forró

Glorinha Gadelha e  
Sivuca  
Arranjo: JG BRandão

♩

*ff*

7

À Coda  $\oplus$

1ª VEZ

2ª VEZ

*ff*

*f*

13

19

24

30

36

42

*ff*

## Feira de Mangaio

49

1ª VEZ

2ª VEZ

55

61

67

73

80

1ª VEZ

2ª VEZ

*ff*

87

D.S. al Coda

91

1ª VEZ

2ª VEZ

*ff*

*ff*

# Feira de Mangaio

Trompa E $\flat$  2

Forró

Glorinha Gadelha e  
Sivuca  
Arranjo: JG BRandão

♩

*ff*

6

À Coda  $\Phi$

1ª VEZ

2ª VEZ

*ff*

*f*

12

18

23

29

35

41

*ff*

## Feira de Mangaio

48

1ª VEZ 2ª VEZ

54

60

65

71

77

1ª VEZ 2ª VEZ

*ff*

84

D.S. al Coda

90

1ª VEZ 2ª VEZ

*ff*

⊕

# Feira de Mangaio

Trompa E $\flat$  3

Forró

Glorinha Gadelha e  
Sivuca  
Arranjo: JG BRandão

6

À Coda  $\oplus$  1ª VEZ 2ª VEZ

12

18

23

29

35

41

## Feira de Mangaio

48

1ª VEZ 2ª VEZ

54

60

65

71

77

1ª VEZ 2ª VEZ

*ff*

84

D.S. al Coda

90

1ª VEZ 2ª VEZ

*ff*

⊕

*ff*

# Feira de Mangaio

Trompete B $\flat$  2

Forró

Glorinha Gadelha e  
Sivuca  
Arranjo: JG BRandão

ff

À Coda  $\Phi$

1ª VEZ 2ª VEZ

7

3 4

ff

18

26

32

38

ff ff

46

1ª VEZ 2ª VEZ

f

52

## Feira de Mangaio

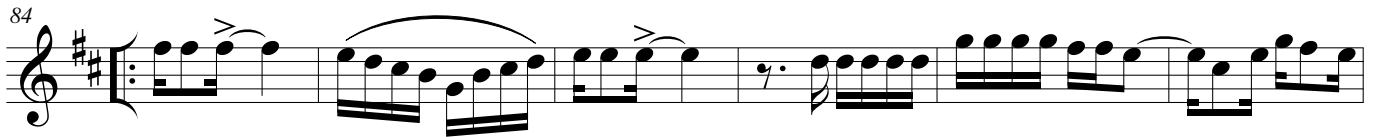
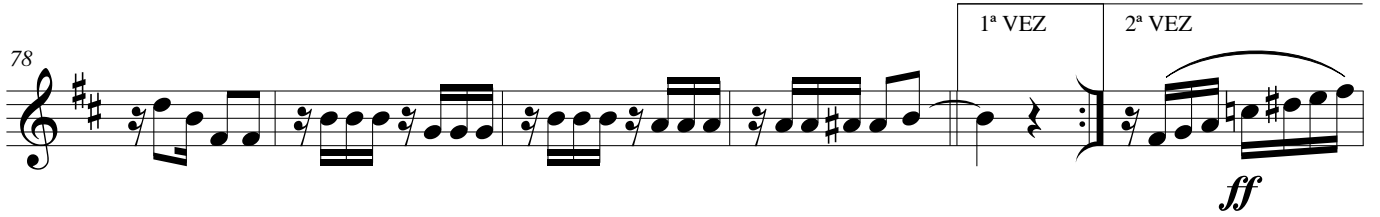
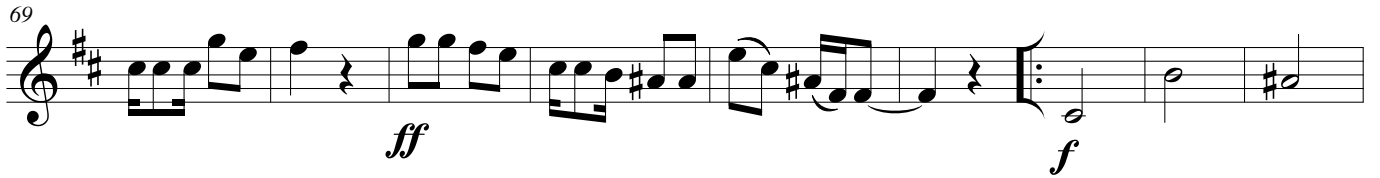
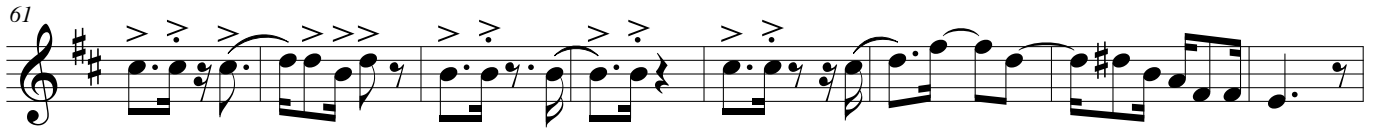

D.S. al Coda

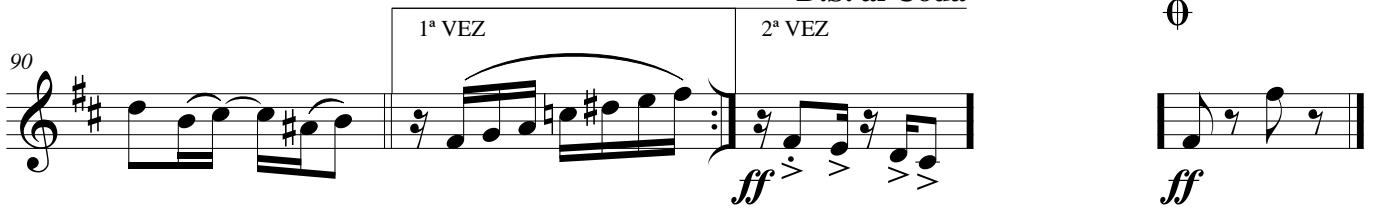

# Feira de Mangaio

Trompete B $\flat$  3

Forró

Glorinha Gadelha e  
Sivuca  
Arranjo: JG BRandão

## Feira de Mangaio

59

66

*ff*

73

*f*

81

1ª VEZ 2ª VEZ

*ff*

87

D.S. al Coda

91

1ª VEZ 2ª VEZ

*ff*

*ff*

# Feira de Mangaio

Trombone 1

Forró

Glorinha Gadelha e  
Sivuca  
Arranjo: JG BRandão

♩

*ff*

7

À Coda  $\Phi$

1ª VEZ

2ª VEZ

*ff*

*f*

3

14

2

4

24

*ff*

29

*ff*

35

41

*ff*

*ff*

1ª VEZ

50

2ª VEZ

*ff*

# Feira de Mangaio

59

68

*ff*

76

1ª VEZ 2ª VEZ

*ff*

85

## D.S. al Coda

91

1ª VEZ 2ª VEZ

*ff*

*ff*

# Feira de Mangaio

Trombone 2

Forró

Glorinha Gadelha e  
Sivuca  
Arranjo: JG BRandão

§

*ff*

7 À Coda  $\emptyset$  1ª VEZ 2ª VEZ

*ff* *f* 3

15 2 4 *ff*

26

31 *ff*

37 *ff* *ff*

45 1ª VEZ 2ª VEZ *ff*

53

# Feira de Mangaio

62

70

*ff*

78

1ª VEZ 2ª VEZ

*ff*

86

91

**D.S. al Coda**

1ª VEZ 2ª VEZ

*ff*

*ff*

# Feira de Mangaio

Trombone 3

Forró

Glorinha Gadelha e  
Sivuca  
Arranjo: JG BRandão

§

*ff*

7

À Coda  $\Theta$

1ª VEZ

2ª VEZ

*ff*

*f*

3

15

2

4

*ff*

26

32

*ff*

38

*ff*

*ff*

47

1ª VEZ

2ª VEZ

*ff*

# Feira de Mangaio

55

64

72

81

88

D.S. al Coda

# Feira de Mangaio

Barítono B<sub>7</sub>

Forró

Glorinha Gadelha e  
Sivuca  
Arranjo: JG BRandão

## Feira de Mangaio

46

1ª VEZ 2ª VEZ *ff*

52

59

66

74

*ff*

80

1ª VEZ 2ª VEZ *ff*

88

1ª VEZ 2ª VEZ *ff*  $\oplus$  *ff*

# Feira de Mangaio

Bombardino

Forró

Glorinha Gadelha e  
Sivuca  
Arranjo: JG BRandão

ff

ff

6

À Coda  $\Phi$

1ª VEZ

2ª VEZ

3

13

17

21

26

31

36

ff

# Feira de Mangaio

42

*ff*

48

1ª VEZ 2ª VEZ

*ff*

55

61

69

*ff*

76

1ª VEZ

83

2ª VEZ

*ff*

90

D.S. al Coda

1ª VEZ 2ª VEZ

*ff*

⊕

*ff*

# Feira de Mangaio

Tuba B<sub>7</sub>

Forró

Glorinha Gadelha e  
Sivuca  
Arranjo: JG BRandão

À Coda ⊕

ff

8 1ª VEZ 2ª VEZ ff f

15

22

29

35 ff

42 ff 1ª VEZ

50 2ª VEZ

## Feira de Mangaio

56

64

71

80

86

91

D.S. al Coda

⊕

# Feira de Mangaio

Tuba C

Forró

Glorinha Gadelha e  
Sivuca  
Arranjo: JG BRandão

À Coda  $\Phi$

# Feira de Mangaio

56

64

71

*ff*

80

1ª VEZ      2ª VEZ

*ff*

87

D.S. al Coda

91

1ª VEZ      2ª VEZ

*ff*

⊕

*ff*

# Feira de Mangaio

Tuba E $\flat$

Forró

Glorinha Gadelha e  
Sivuca  
Arranjo: JG BRandão

À Coda  $\Phi$

ff

8 1ª VEZ 2ª VEZ ff f

15

22

29

35 ff

42 1ª VEZ ff

50 2ª VEZ

## Feira de Mangaio

56

64

71

*ff*

80

1ª VEZ

2ª VEZ

*ff*

87

D.S. al Coda

91

1ª VEZ

2ª VEZ

*ff*

*ff*

# Feira de Mangaio

Agogô

Forró

Glorinha Gadelha e  
Sivuca  
Arranjo: JG BRandão

À Coda  $\Phi$

8

$f$

8

1ª VEZ

2ª VEZ

16

25

34

42

1ª VEZ

50

2ª VEZ

58

# Feira de Mangaio

67

76

84

## D.S. al Coda

# Feira de Mangaio

Caixa

Forró

Glorinha Gadelha e  
Sivuca  
Arranjo: JG BBrandão

À Coda  $\oplus$

§

*ff*

8

1ª VEZ

2ª VEZ

*ff*

16

25

34

42

1ª VEZ

*ff*

50

2ª VEZ

*ff*

58

# Feira de Mangaio

67

75

83

**D.S. al Coda**

91

# Feira de Mangaio

Bombo

Forró

Glorinha Gadelha e  
Sivuca  
Arranjo: JG BRandão

À Coda  $\Phi$

8

$\text{ff}$

$\text{ff}$

8

1ª VEZ 2ª VEZ

$\text{ff}$

$\text{ff}$

15

$\text{ff}$

23

$\text{ff}$

32

$\text{ff}$

40

$\text{ff}$

48

1ª VEZ 2ª VEZ

$\text{ff}$

$\text{ff}$

56

$\text{ff}$

# Feira de Mangaio

65

74

82

1ª VEZ      2ª VEZ

*ff*

89

D.S. al Coda

1ª VEZ      2ª VEZ

*ff*

⊕

Andamento=100 Semínimas

# Feira de Mangaio

(Forró)

Glorinha Gadelha e Sivuca

Arr: J G Brandão

1° Trompete

Feira de Mangaio - 1º Trompete

60

65

70

75

80

85

90