

HERZOG VON BRAUNSCHWEIG

Marsch

Arr: Siegfried Rundel

♩=110

REGÊNCIA

FLAUTA

REQUINTA in E \flat

1 $^{\circ}$ CLARINETE in B \flat

2 $^{\circ}$ CLARINETE in B \flat

3 $^{\circ}$ CLARINETE in B \flat

SAX ALTO

SAX TENOR

SAX BARÍTONO

1 $^{\circ}$ TROMPA in F

2 $^{\circ}$ TROMPA in F

3 $^{\circ}$ TROMPA in F

1 $^{\circ}$ TROMPETA in B \flat

2 $^{\circ}$ TROMPETA in B \flat

3 $^{\circ}$ TROMPETA in B \flat

1 $^{\circ}$ TROMBONE in C

2 $^{\circ}$ TROMBONE in C

3 $^{\circ}$ TROMBONE in C

BOMBARDINO in C

BOMBARDINO B \flat

BARÍTONO in B \flat

SOUZAFONE in B \flat

SOUZAFONE in E \flat

BOMBO

PRATO

CAIXA

♩=110 *ff*

9

A

Reg. *p* *sf* *ff*

Fl. *p* *sf* *ff*

Es. Cl. *p* *sf* *ff*

Cl. *p* *sf* *ff*

Cl. *p* *sf* *ff*

Cl. *p* *sf* *ff*

A. Sax. *p* *sf* *ff*

T. Sax. *p* *sf* *ff*

B. Sax. *p* *sf* *ff*

Hn. *p* *sf* *ff*

Hn. *p* *sf* *ff*

Hn. *p* *sf* *ff*

Tpt. *p* *sf* *ff*

Tpt. *p* *sf* *ff*

Tpt. *p* *sf* *ff*

Tbn. *p* *sf* *ff*

Tbn. *p* *sf* *ff*

Tbn. *p* *sf* *ff*

Euph. *p* *sf* *ff*

T. Tba. *p* *sf* *ff*

Bar. *p* *sf* *ff*

Sousa. *p* *sf* *ff*

Sousa. *p* *sf* *ff*

Bombo *p* *sf* *ff*

Prato *p* *sf* *ff*

Caixa *p* *sf* *ff*

18

Reg.
Fl.
Eb Cl.
Cl.
Cl.
Cl.
A. Sax.
T. Sax.
B. Sax.
Hn.
Hn.
Hn.
Tpt.
Tpt.
Tpt.
Tbn.
Tbn.
Tbn.
Euph.
T. Tba.
Bar.
Sousa.
Sousa.
Bombo.
Prato.
Caixa.

This musical score is for the piece "HERZOG VON BRAUNSCHWEIG" and is page 4 of the score. It features a woodwind and brass ensemble with percussion. The score is divided into two systems, each with a first ending ("1. Fine") and a second ending ("2. B").

Woodwind Section:

- Reg. (Recorder): Starts at measure 25, marked *mp* and *p*.
- Fl. (Flute): Starts at measure 25, marked *mp* and *p*.
- Es. Cl. (E♭ Clarinet): Starts at measure 25, marked *mp* and *p*.
- Cl. (Clarinet): Starts at measure 25, marked *mp* and *p*.
- A. Sax. (Alto Saxophone): Starts at measure 25, marked *mp* and *p*.
- T. Sax. (Tenor Saxophone): Starts at measure 25, marked *mp* and *p*.

Brass Section:

- Hn. (Horn): Three staves, marked *p*.
- Tpt. (Trumpet): Three staves, marked *p*.
- Tbn. (Tuba): Three staves, marked *p*.
- Euph. (Euphonium): One staff, marked *p*.
- T. Tba. (Tenor Trombone): One staff, marked *p*.
- Bar. (Baritone): One staff, marked *p*.

Percussion Section:

- Sousa. (Sousaphone): Two staves, marked *p*.
- Bombo (Bass Drum): One staff, marked *p*.
- Prato (Snare Drum): One staff, marked *p*.
- Caixa (Cymbal): One staff, marked *p*.

31

Reg. Fl. Eb Cl. Cl. Cl. A. Sax. T. Sax. B. Sax. Hn. Hn. Hn. Tpt. Tpt. Tpt. Tbn. Tbn. Tbn. Euph. T. Tba. Bar. Sousa. Sousa. Bombo. Prato. Caixa.

1. 2. mp mp mp mp mp mp

C

37

Reg. *ff* *mf*

Fl. *ff* *mf*

E♭ Cl. *ff* *mf*

Cl. *ff* *mf*

Cl. *ff* *mf*

Cl. *ff* *mf*

A. Sax. *ff* *mf*

T. Sax. *ff* *mf*

B. Sax. *ff*

Hn. *ff*

Hn. *ff*

Hn. *ff*

Tpt. *ff*

Tpt. *ff*

Tpt. *ff*

Tbn. *ff*

Tbn. *ff*

Tbn. *ff*

Euph. *ff*

T. Tba. *ff*

Bar. *ff*

Sousa. *ff*

Sousa. *ff*

Bombo. *ff*

Prato. *ff*

Caixa *ff*

HERZOG VON BRAUNSCHWEIG

Arr: Siegfried Rundel

Marsch

♩=110

FLAUTA

HERZOG VON BRAUNSCHWEIG

Arr: Siegfried Rundel

$\text{♩} = 110$ **Marsch**

5 *ff*

11 **A** *p* *sf*

15 *ff*

21

25 1. **Fine** 2. *mp*

28 **B** *p*

31

34 *mp*

37 **C** *ff* *mf*

41

44 **D.C. al Fine**

HERZOG VON BRAUNSCHWEIG

Arr: Siegfried Rundel

♩=110 5 Marsch

ff

11 **A**

p *sf* *ff*

17

22

26 **B**

1. *Fine* 2. *mp* *p*

31

35 **C**

1. *mp* 2. *ff*

40

44 **D.C. al Fine**

1. 2. *D.C. al Fine*

HERZOG VON BRAUNSCHWEIG

Arr: Siegfried Rundel

Marsch

$\text{♩} = 110$

5

ff

11 **A**

p *sf* *ff*

17

22

26 **B**

mp *p*

31

35 **C**

mp *ff*

40 *mf*

44 **D.C. al Fine**

HERZOG VON BRAUNSCHWEIG

Arr: Siegfried Rundel

Marsch

$\text{♩} = 110$

5

ff

11 **A**

p *sf* *ff*

17

22

26 **B**

1. *Fine* 2. *mp* *p*

30

33

1. *mp* 2.

37 **C**

ff *mf*

42

1. 2. **D.C. al Fine**

HERZOG VON BRAUNSCHWEIG

Arr: Siegfried Rundel

Marsch

$\text{♩} = 110$
5
ff

11 **A**
p *sf* *ff*

17

22

26 **B**
1. *Fine* 2. *mp* *p*

31

35 **C**
1. *mp* 2. *ff*

40 *mf*

44 1. 2. **D.C. al Fine**

HERZOG VON BRAUNSCHWEIG

Arr: Siegfried Rundel

Marsch

$\text{♩} = 110$

5

ff

11 **A**

p *sf* *ff*

17

22

26 **B**

1. *Fine* *mp* 2. *p*

30

33

35 **C**

mp *ff*

40 *mf*

44 **D.C. al Fine**

SAX TENOR

HERZOG VON BRAUNSCHWEIG

Arr: Siegfried Rundel

Marsch

$\text{♩} = 110$

5 *ff*

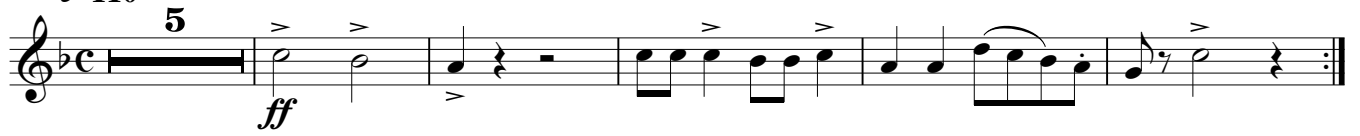

11 **A** *p* *sf* *ff*

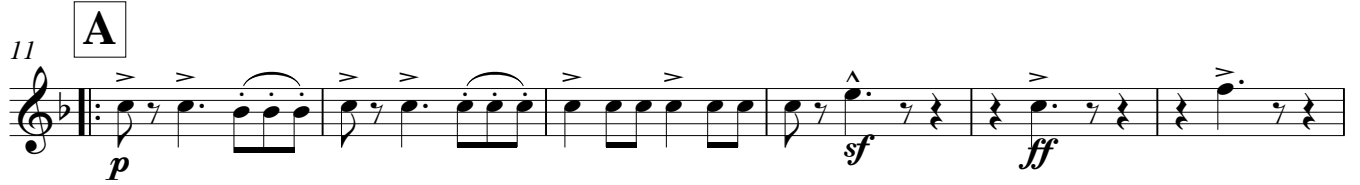

17 *ff* 3 3

22 3 3

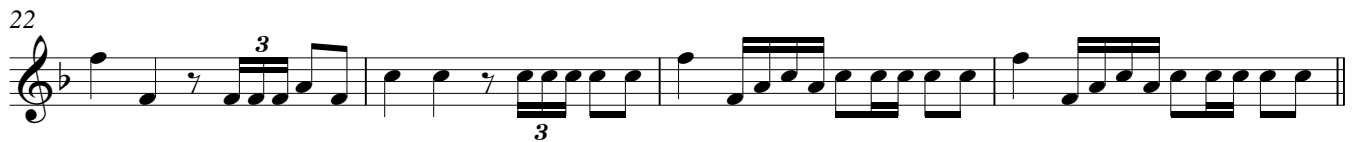

26 1. **Fine** 2. **B** *mp* *p*

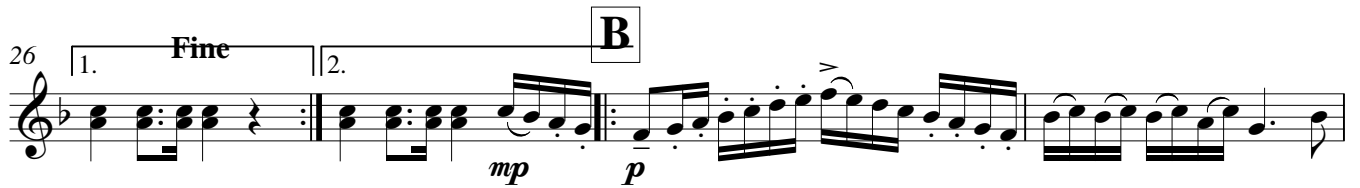

30

32

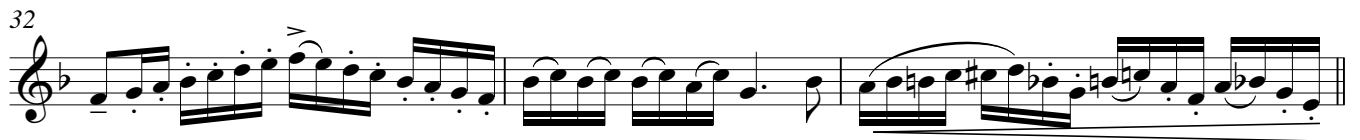

35 1. 2. **C** *mp* *ff*

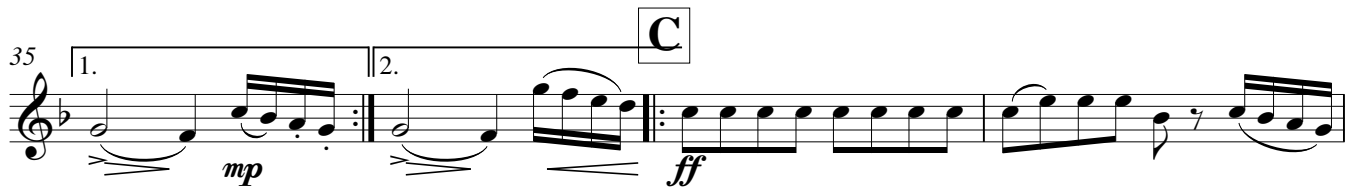

39 *mf*

43 1. 2. **D.C. al Fine**

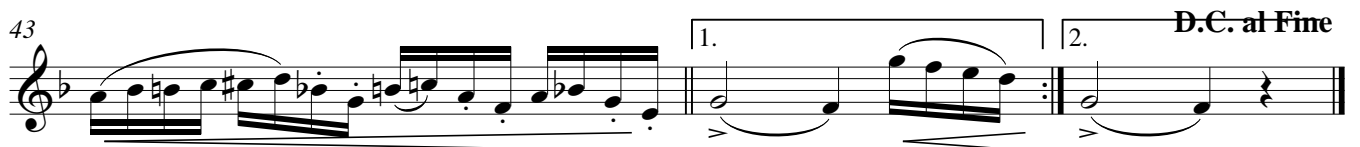

SAX BARÍTONO

HERZOG VON BRAUNSCHWEIG

Arr: Siegfried Rundel

Marsch

♩=110

5

ff

11 **A**

p *sf* *ff*

16

21

26

1. **Fine** 2. **B**

p

30

35

1. **C** 2.

ff

39

p

44

1. 2. **D.C. al Fine**

HERZOG VON BRAUNSCHWEIG

Arr: Siegfried Rundel

Marsch

♩=110

5

A

Fine

B

C

D.C. al Fine

2^aTROMPA in F

HERZOG VON BRAUNSCHWEIG

Arr: Siegfried Rundel

Marsch

$\text{♩} = 110$

5

A

Fine

B

C

D.C. al Fine

3^aTROMPA in F

HERZOG VON BRAUNSCHWEIG

Arr: Siegfried Rundel

Marsch

♩=110

5

ff

11 **A**

p *sf* *ff*

16

21

24 **Fine**

1. 2.

28 **B**

p *p*

33 1. 2.

37 **C**

ff

42 1. 2. **D.C. at Fine**

HERZOG VON BRAUNSCHWEIG

Arr: Siegfried Rundel

♩=110

Marsch

ff

6

ff

11 **A**

p *sf* *ff*

17

22

26 **B** *Fine*

31

35 **C**

ff

40 *p*

44 **D.C. al Fine**

HERZOG VON BRAUNSCHWEIG

Arr: Siegfried Rundel

♩=110

Marsch

ff

6

11 **A**

p sf ff

16

21

26 **B**

1. Fine 2.

32

37 **C**

ff

41

p

44 **D.C. al Fine**

1. 2.

HERZOG VON BRAUNSCHWEIG

Arr: Siegfried Rundel

♩=110

Marsch

ff **3** **3** **3**

6 **ff**

11 **A** **p** **sf** **ff** **3** **3**

17 **f** **3**

21

26 **1.** **Fine** **2.** **B** **p**

32 **1.** **2.**

37 **C** **ff** **3** **3** **3** **3** **3**

40 **p** **3**

44 **1.** **2.** **D.C. al Fine**

1^a TROMBONE in C

HERZOG VON BRAUNSCHWEIG

Arr: Siegfried Rundel

♩=110

Marsch

ff 3 3 3

5

10 ff A p sf

15 ff

20 5 1. Fine 2.

28 B p

32

35 1. 2. C ff

39

44 1. 2. D.C. at Fine

2^a TROMBONE in C

HERZOG VON BRAUNSCHWEIG

Arr: Siegfried Rundel

♩=110

Marsch

1. *ff* 3 3 3

5

10 *ff* **A** *p* *sf*

15 *ff*

20 5 1. **Fine** 2.

28 **B** *p* *p*

32

35 1. **C** 2. *ff*

40

44 1. 2. **D.C. al Fine**

3^a TROMBONE in C

HERZOG VON BRAUNSCHWEIG

Arr: Siegfried Rundel

♩=110

Marsch

5

ff 3 3 3

10

ff **A**

15

p *sf*

20

ff

28

p **B** 1. *Fine* 2.

32

p

35

1. **C** 2. *ff*

39

ff

44

1. **D.C. at Fine** 2.

HERZOG VON BRAUNSCHWEIG

Arr: Siegfried Rundel

♩=110

Marsch

1 *ff* 3 3 3 3

5 *ff*

11 **A** *p* *sf* *ff*

17 *f* 3 3

22 3 3

26 1. **Fine** 2. **B** *p*

30 *p*

35 1. **C** 2. *ff*

39

44 1. 2. **D.C. al Fine**

BOMBARDINO Bb

HERZOG VON BRAUNSCHWEIG

Arr: Siegfried Rundel

♩=110

Marsch

5

ff 3 3 3

5

ff

11

A

p sf ff

17

f 3 3

22

f 3 3

26

1. **Fine** 2. **B**

p

30

p

35

1. 2. **C**

ff

39

p

44

1. 2. **D.C. al Fine**

p **D.C. al Fine**

BARÍTONO in Bb

HERZOG VON BRAUNSCHWEIG

Arr: Siegfried Rundel

♩=110

Marsch

SOUZAFONE in B \flat

HERZOG VON BRAUNSCHWEIG

Arr: Siegfried Rundel

$\text{♩} = 110$

Marsch

5

ff

11 **A**

p *sf* *ff*

16

21

26 **B**

p

30

35 **C**

ff

39

44 **D.C. at Fine**

p

HERZOG VON BRAUNSCHWEIG

Arr: Siegfried Rundel

$\text{♩} = 110$

Marsch

11 **A**

16

21

26

30

35

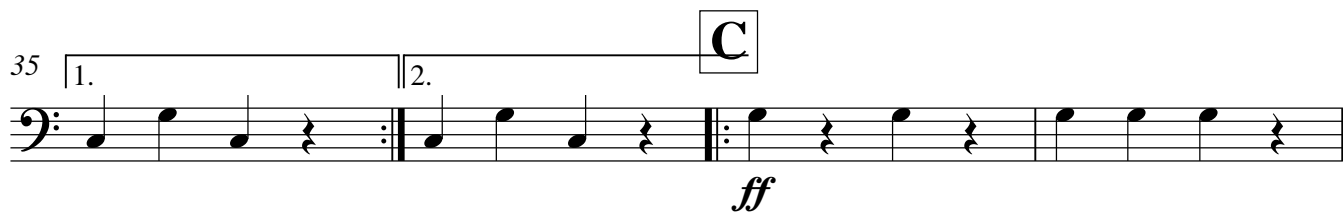

39

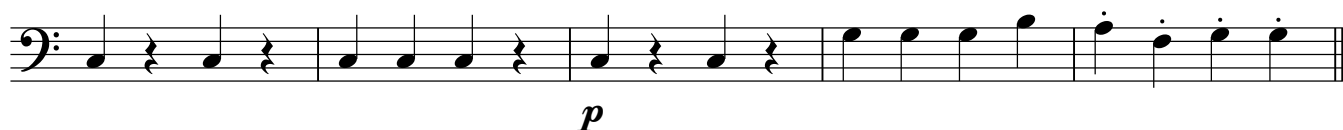

44

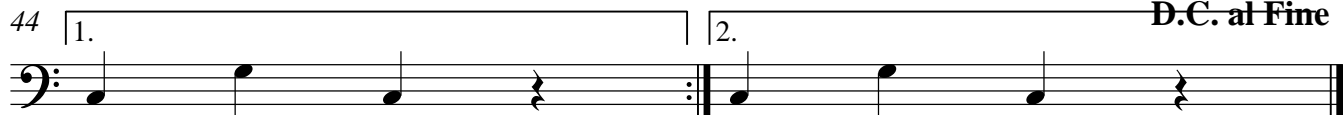

BOMBO

HERZOG VON BRAUNSCHWEIG

Arr: Siegfried Rundel

♩=110

Marsch

PRATO

HERZOG VON BRAUNSCHWEIG

Arr: Siegfried Rundel

♩=110
5
Marsch
ff

11 **A**
3
sf

19

23

26 **B**
1. *Fine* 2.
p

30

35 **C**
1. 2.
ff

39
p

44 **D.C. al Fine**

