

SCORE

loio

FREVO

COMPOSED & ARRANGED BY: NELSON FARIA

♩ = 150

INTRO

G SUS (GLISSANDOS AND TRILLS)

PICCOLO

CLARINET IN B₂

ALTO SAX

TENOR SAX.

BARIOTONE SAX.

TRUMPET IN B₁

TRUMPET IN B₂

FLUEGELHORN 1

FLUEGELHORN 2

TROMBONE 1

TROMBONE 2

TROMBONE 3

BASS TROMBONE

BUCKET

BUCKET

GUITAR

PIANO

SAXS

DRUM SET

PERCUSSION

PANDEIRO

A

Picc.

B♭ CL.

A. SX.

T. SX.

B. SX.

B♭ Tpt. 1

B♭ Tpt. 2

FLA 1

FLA 2

TEN. 1

TEN. 2

TEN. 3

B. TEB.

GTR.

PNO.

BASS.

D. S.

PERC.

PAND.

10

C⁹ *Dm17* *G7* *C⁹* *A7* *D7* *G7* *C⁹*

SIMILE...

FREVO

PICC.

B♭ CL.

A. SX.

T. SX.

B. SX.

B♭ TPT. 1

B♭ TPT. 2

FLG. 1

FLG. 2

TEN. 1

TEN. 2

TEN. 3

B. TEN.

GTR.

PNO.

BASS

D. S.

PERC.

PANO.

15

Chord progression for GTR and BASS:

E^bDM A7 Dm7 G7 C G7 C⁹ Dm7 G7

Additional markings: **B**, *SIMILE*

8

PICC.
 B♭ CL.
 A. SX.
 T. SX.
 B. SX.
 B♭ Tpt. 1
 B♭ Tpt. 2
 FLA. 1
 FLA. 2
 TBN. 1
 TBN. 2
 TBN. 3
 B. TRB.
 GTR.
 PNO.
 BASS
 D. S.
 PERC.
 PAND.

Chord progression for GTR, PNO, and BASS:

C	B ^b 7 ₄ (9)	A ^b 7 ₄ (9)	G7 ₄ (9)	F7 ₄ (9)	E7 ₄ (9)	E ⁹	E ^{M19}
---	-----------------------------------	-----------------------------------	---------------------	---------------------	---------------------	----------------	------------------

PICC.
 CL.
 A. SX.
 T. SX.
 B. SX.
 B♭ Trp. 1
 B♭ Trp. 2
 FLA. 1
 FLA. 2
 Tbn. 1
 Tbn. 2
 Tbn. 3
 B. TRB.
 GTR.
 PNO.
 BASS.
 D. S.
 PERC.
 PANO.

E⁹ D7₄(9) D⁹ B7₄(9) B7₄(9) A7₄(9) A♭7₄(9) A♭⁹ D♭6/A♭

The musical score for page 7 includes the following parts and instruments:

- Picc.** (Piccolo)
- B♭ CL.** (B-flat Clarinet)
- A. SX.** (Alto Saxophone)
- T. SX.** (Tenor Saxophone)
- B. SX.** (Baritone Saxophone)
- B♭ TPT. 1** (B-flat Trumpet 1)
- B♭ TPT. 2** (B-flat Trumpet 2)
- FLA. 1** (Flute 1)
- FLA. 2** (Flute 2)
- TBN. 1** (Trombone 1)
- TBN. 2** (Trombone 2)
- TBN. 3** (Trombone 3)
- B. TEB.** (Baritone/Euphonium)
- GTR.** (Guitar)
- PNO.** (Piano)
- BASS.** (Bass)
- D. S.** (Drum Set)
- PERC.** (Percussion)
- PANO.** (Piano/Drum)

Chord progressions for Guitar and Piano are as follows:

- Guitar:** A♭dim, A♭7(9), A9, G7(#11), C♯, Dm7, G7
- Piano:** A♭dim, A♭7(9), A9, C♯, Dm7, G7

Other markings include "SIMILE..." under the Bass line and a circled "Q" above the Piccolo staff.

- Picc.**: Piccolo flute, starting with a solo section marked "SOLO".
- Sb. CL.**: Soprano Clarinet.
- A. SX.**: Alto Saxophone.
- T. SX.**: Tenor Saxophone.
- S. SX.**: Baritone Saxophone.
- Sb. TPT. 1** and **Sb. TPT. 2**: Two Bass Trumpets.
- FLG. 1** and **FLG. 2**: Two Flutes.
- TEN. 1**, **TEN. 2**, and **TEN. 3**: Three Tenors.
- B. TBS.**: Bass Trombone.
- GTR.**: Guitar.
- PNO**: Piano.
- BASS**: Double Bass.
- D. S.**: Drums.
- PERC.**: Percussion.
- PAND.**: Pan Flute.

Picc. *Em17 A7 Dm17 G7 C* E
 B♭ CL.
 A. Sax.
 T. Sax.
 B. Sax.
 B♭ Trp. 1
 B♭ Trp. 2
 Fla. 1 *(To TRUMPET)*
 Fla. 2 *(To TRUMPET)*
 Ten. 1
 Ten. 2
 Ten. 3
 B. Trb.
 Gtr. *Em17 A7 Dm17 G7 C* *(PARTY NOISE!!!)*
 PNO *Em17 A7 Dm17 G7 C* *(PARTY NOISE!!!)*
 BASS *Em17 A7 Dm17 G7 C* *(PARTY NOISE!!!)*
 D. S. *(PARTY NOISE!!!)*
 Perc.
 PAND

- Picc.
- B♭ CL.
- A. Sax.
- T. Sax.
- B. Sax.
- B♭ Trp. 1
- B♭ Trp. 2
- FLA. 1
- FLA. 2
- Tbn. 1
- Tbn. 2
- Tbn. 3
- B. Trb.
- Gtr.
- PNO
- BASS
- D. S.
- PERC.
- PANO

F

Picc.

Cl.

A. Sax.

T. Sax.

S. Sax.

B♭ Trp. 1

B♭ Trp. 2

Flg. 1

Flg. 2

Ten. 1

Ten. 2

Ten. 3

B. Trb.

Gtr.

PNO

BASS

D. S.

PERC.

PANO

p *mf*

BUCKET

$Bb7(9)$ $Ab7(9)$ $G7(9)$ $F7(9)$ $E7(9)$ $E9$ $Em9$ $E9$

Picc.
 B♭ CL.
 A. Sax.
 T. Sax.
 B. Sax.
 B♭ Trp. 1
 B♭ Trp. 2
 FLG 1
 FLG 2
 TEN. 1
 TEN. 2
 TEN. 3
 B. TRS.
 GTR.
 PNO
 BASS
 D. S.
 PERC.
 PANO

Chord progression for GTR. and PNO:
 D7₄(9) D⁹ B7₄(9) B7₄(9) A7₄(9) Ab7₄(9) Ab⁹ Db⁶/Ab Ab^{dim}

- Picc.
- B♭ CL.
- A. Sax.
- T. Sax.
- B. Sax.
- B♭ Trp. 1
- B♭ Trp. 2
- FLG. 1
- FLG. 2
- TEN. 1
- TEN. 2
- TEN. 3
- B. Trb.
- Gtr.
- PNO
- BASS
- D. S.
- PERC.
- PAND

Chord symbols are present in the guitar and piano parts: C6, A7, D7, G7, C6, EbDM, Eb7, A7.

ALTO SAX

loio

PREVO

COMPOSED & ARRANGED BY: NELSON FARIA

♩ = 150

INTRO

1

5

9

35

39

43

47

51

55

59

63

A

B

C

12

12

12

E

F

G

BARITONE SAX.

loio

FREVO

COMPOSED & ARRANGED BY: NELSON FARIA

♩ = 150

INTRO

1

5

9

38

48

52

78

82

86

A

B

7

C

D

E

12

12

4

12

12

2

F

G

BASS TROMBONE

loio

PREVO

COMPOSED & ARRANGED BY: NELSON FARIA

♩ = 150

INTRO

1

5

9

35

45

49

53

79

83

87

A

B BUCKET

C

D

E

F BUCKET

p

91 

101 

105 

G

109 

113 

117 

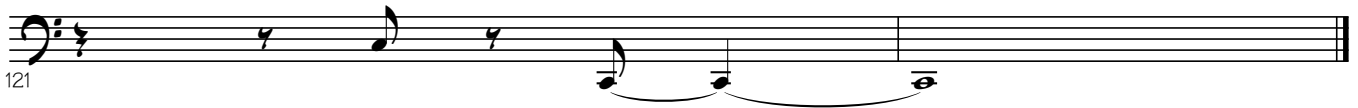
121 

BASS

loio

PREVO

COMPOSED & ARRANGED BY: NELSON FARIA

♩ = 150 INTRO

1

6

10

A C⁶ Dm17 G7 C⁶ A7 D7

16

G7 C⁶ EbDm17 Em17 A7 Dm17 G7 C G7

22

C⁶ Dm17 G7 C⁶ A7 D7 G7 C⁶

SIMILE

30

Ebdm17 Em17 A7 Dm17 G7 C

34

B Bb7₄(9) Ab7₄(9) G7₄(9) F7₄(9)

38

E7₄(9) E9 Em19 E9 D7₄(9) D9

44

B7₄(9)

49

Q C⁶ Dm17 G7 C⁶ A7 D7

54 SIMILE...

G7 C⁶ E^bDM A7 Dm17 G7 C

60

Q C⁶ Dm17 G7 C⁶ A7 D7

66

G7 C⁶ E^bDM A7 Dm17 G7 C

72

E PARTY NOISE!!!

78

84

F B^b7₄(9) A^b7₄(9) G7₄(9) F7₄(9)

90

E7₄(9) E⁹ Em19 E⁹ D7₄(9) D⁹

94

B7₄(9)

100

105

G

110

116

loio

PREVO

COMPOSED & ARRANGED BY: NELSON FARIA

$\text{♩} = 150$

INTRO

DRUM SET

loio

PREVO

COMPOSED & ARRANGED BY: NELSON FARIA

♩ = 150

INTRO

A PREVO

B

2 **C**

54

60

D

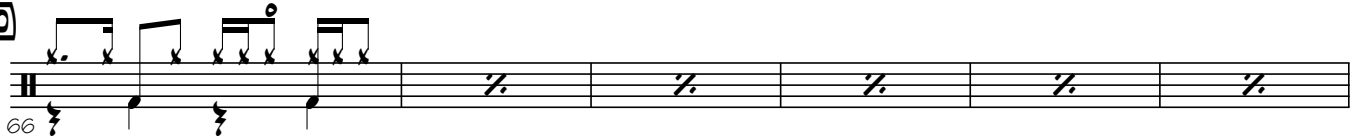

66

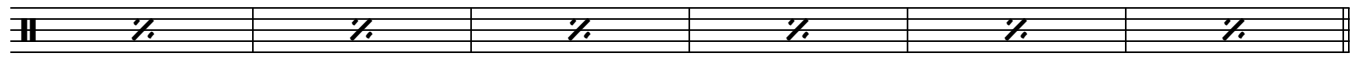

72

E

(PARTY NOISE!!!)

78

84

F

90

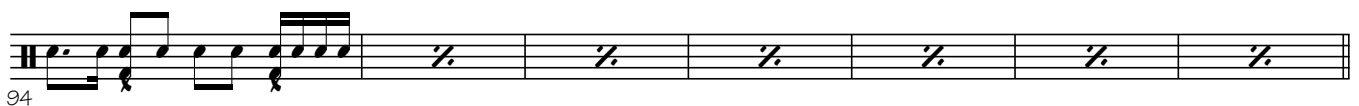

94

101

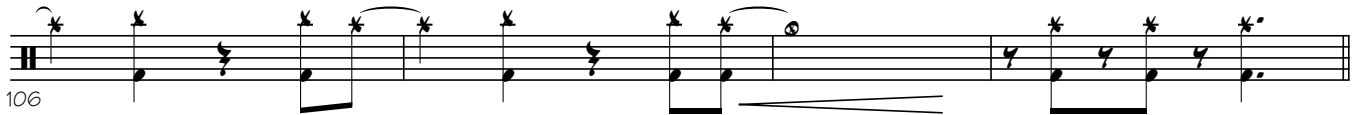

106

G

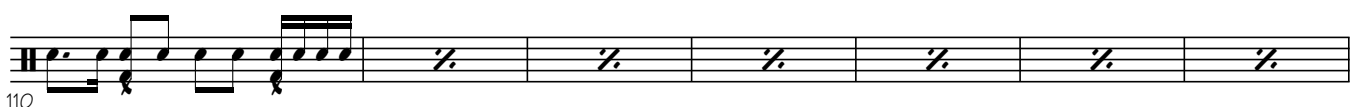

110

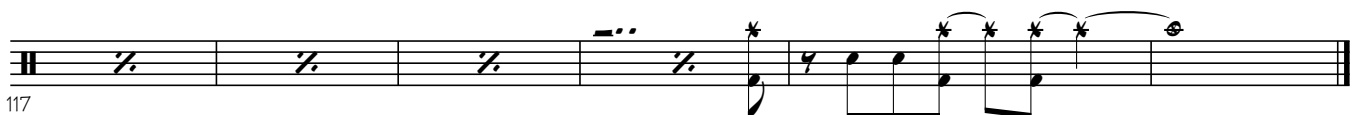

117

FLUEGELHORN 1

loio

PREVO

COMPOSED & ARRANGED BY: NELSON FARIA

♩ = 150

INTRO

1

5

9

35

39

43

47

51

55

59

63) 

77) 

81) 

85) 

89) 

96) 

101) 

105) 

110) 

114) 

118) 

FLUEGELHORN 2

loio

FREVO

COMPOSED & ARRANGED BY: NELSON FARIA

♩ = 150

INTRO

63) 

77) 

81) 

85) 

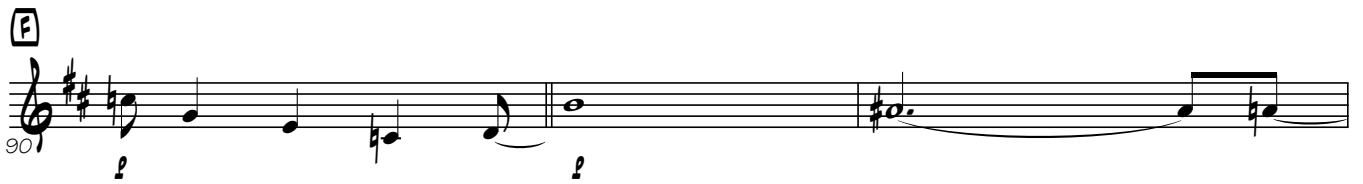
90) 

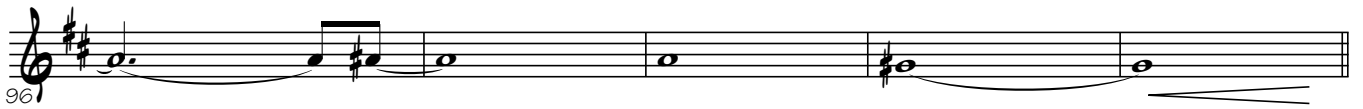
96) 

101) 

106) 

110) 

114) 

118) 

loio

FREVO

COMPOSED & ARRANGED BY: NELSON FARIA

♩ = 150

INTRO

G7(9)

A

SIMILE...

B

2 

 C^{\flat} $Dm17$ $G7$ C^{\flat} $A7$ $D7$

$G7$ C^{\flat} $E^{\flat}dim$ $Em17$ $A7$ $Dm17$ $G7$ C

 (PARTY NOISE!!!) $E^{\flat}b7_4(9)$ $Ab7_4(9)$ $G7_4(9)$ $F7_4(9)$

12

$B7_4(9)$ $A7_4(9)$ $Ab7_4(9)$ $Ab9$ $Db6/Ab$

$Abdim$ $Ab7_4(9)$ $A9$ $G7(\#11)$

63

67

71

75

79

83

87

94

98

102

106

110

114

118

PIANO

loio

FREVO

COMPOSED & ARRANGED BY: NELSON FARIA

♩ = 150

INTRO

G7₄(9)

G⁹

A

B

C

2 G7 C6 EbDIM EM17 A7 DM17 G7 C

66 C6 DM17 G7 C6 A7 D7

72 G7 C6 EbDIM EM17 A7 DM17 G7 C

78 (PARTY NOISE!!!) 12 E b74(9) Ab74(9) G74(9) F74(9)

94 E74(9) E9 EM9 E9 D74(9) D9

100 B74(9) B74(9) A74(9) Ab74(9) Ab9 Db6/Ab AbDIM

106 Ab74(9) A9 G7(#11)

110 C6 DM17 G7 C6

114 A7 D7 G7 C6

118 EbDIM EM7 A7

120 DM7 G7 C

YOUR LOWEST C PLEASE...

PICCOLO

loio

FREVO

COMPOSED & ARRANGED BY: NELSON FARIA

♩ = 150

INTRO

G SUS (GLISSANDOS AND TRILLS)

1

10

13

17

21

25

29

33

46

50

54

58

62

66

70

74

78

82

86

90

103

107

111

115

119

TENOR SAX.

loio

FREVO

COMPOSED & ARRANGED BY: NELSON FARIA

♩ = 150

INTRO

1

5

9

35

39

43

47

51

55

59

63

(A)

(B)

(C)

(D)

12

2
E

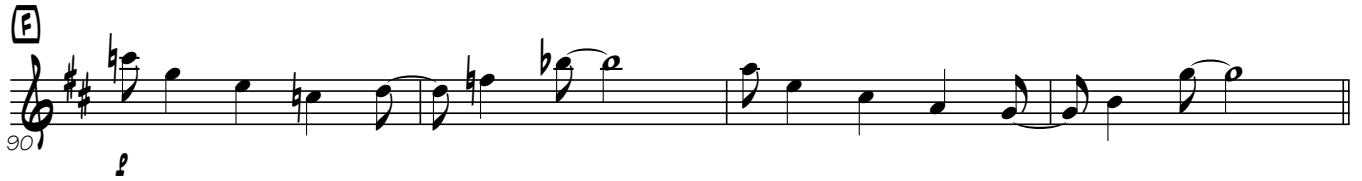

G

TROMBONE 1

loio

PREVO

COMPOSED & ARRANGED BY: NELSON FARIA

♩ = 150

INTRO

79

83

87

91

101

105

109

113

117

121

TROMBONE 2

loio

PREVO

COMPOSED & ARRANGED BY: NELSON FARIA

♩ = 150

INTRO

1

5

9

35

45

52

56

60

64

A

B (BUCKET)

OPEN

C

12

12

7

4

12

3

TROMBONE 3

loio

FREVO

COMPOSED & ARRANGED BY: NELSON FARIA

♩ = 150

INTRO

2

OPEN

92

102

G

109

113

117

121

TRUMPET IN Bb 1

loio

Frevo

COMPOSED & ARRANGED BY: NELSON FARIA

♩ = 150

INTRO

BUCKET

81

85

89

93

97

101

105

109

113

117

121

TRUMPET IN Bb 2

loio

PREVO

COMPOSED & ARRANGED BY: NELSON FARIA

♩ = 150

INTRO

BUCKET

1

5

9

35

39

43

47

51

66

81

85

89

F

93

97

101

105

109

G

113

117

121