

MADRE HINIESTA

(Marcha Fúnebre)

Marvizón - Arreg. Urban

Regencia

Flute

Clarinet in Eb

I Clarinet in Bb

II Clarinet in Bb

III Clarinet in Bb

Alto Saxophone

Tenor Saxophone

Baritone Saxophone

I Horn in F

II Horn in F

III Horn in F

I Trumpet in Bb

II Trumpet in Bb

III Trumpet in Bb

I Trombone

II Trombone

III Trombone

Euphonium C

Euphonium Bb

Baritone Bb

Sousaphone in Eb

Sousaphone in Bb

Percussion

Caixa Tarol

10

Reg. Fl. Eb Cl. Cl. Cl. Cl. A. Sax. T. Sax. B. Sax. Hn. Hn. Hn. Tpt. Tpt. Tpt. Tbn. Tbn. Tbn. Euph. T. Tbn. Bar. Sousa. Sousa. Perc. S. D.

20

Reg.
Fl.
Eb Cl.
Cl.
Cl.
Cl.
A. Sax.
T. Sax.
B. Sax.
Hn.
Hn.
Hn.
Tpt.
Tpt.
Tpt.
Tbn.
Tbn.
Tbn.
Euph.
T. Tbn.
Bar.
Sousa.
Sousa.
Perc.
S. D.

30

Reg.
Fl.
Eb Cl.
Cl.
Cl.
Cl.
A. Sax.
T. Sax.
B. Sax.
Hn.
Hn.
Hn.
Tpt.
Tpt.
Tpt.
Tbn.
Tbn.
Tbn.
Euph.
T. Tbn.
Bar.
Sousa.
Sousa.
Perc.
S. D.

39

Reg. Fl. Eb Cl. Cl. Cl. A. Sax. T. Sax. B. Sax. Hn. Hn. Hn. Tpt. Tpt. Tpt. Tbn. Tbn. Tbn. Euph. T. Tbn. Bar. Sousa. Sousa. Perc. S. D.

1. 2. D.S. al Coda

Coda

48

Reg.
Fl.
Eb Cl.
Cl.
Cl.
A. Sax.
T. Sax.
B. Sax.
Hn.
Hn.
Hn.
Tpt.
Tpt.
Tpt.
Tbn.
Tbn.
Tbn.
Euph.
T. Tbn.
Bar.
Sousa.
Sousa.
Perc.
S. D.

57

Reg. Fl. Eb Cl. Cl. Cl. A. Sax. T. Sax. B. Sax. Hn. Hn. Hn. Tpt. Tpt. Tpt. Tbn. Tbn. Tbn. Euph. T. Tbn. Bar. Sous. Sous. Perc. S. D.

Detailed description of the musical score: This page contains measures 57 through 64 of the piece 'MADRE HINIESTA'. The score is arranged for a large ensemble. The woodwind section includes a Regenerador (Reg.), Flute (Fl.), three Clarinets (Eb Cl., Cl., Cl.), three Alto Saxophones (A. Sax.), one Tenor Saxophone (T. Sax.), and one Bass Saxophone (B. Sax.). The brass section consists of three Horns (Hn.), three Trumpets (Tpt.), three Trombones (Tbn.), one Euphonium (Euph.), one Tenor Trombone (T. Tbn.), one Baritone (Bar.), two Sousaphones (Sous.), and a Percussionist (Perc.). The string section is represented by a Snare Drum (S. D.). The key signature is one flat (Bb), and the time signature is 4/4. The score features complex rhythmic patterns, including triplets and sixteenth-note runs, particularly in the woodwind parts. The brass section provides harmonic support with sustained notes and rhythmic patterns. The percussion and snare drum parts are highly rhythmic, contributing to the overall texture of the music.

66

Reg.
Fl.
Eb Cl.
Cl.
Cl.
Cl.
A. Sax.
T. Sax.
B. Sax.
Hn.
Hn.
Hn.
Tpt.
Tpt.
Tpt.
Tbn.
Tbn.
Tbn.
Euph.
T. Tbn.
Bar.
Sous.
Sous.
Perc.
S. D.

Detailed description of the musical score: This page contains measures 66 through 70 of the piece 'MADRE HINIESTA'. The score is arranged in a standard orchestral format with multiple staves for each instrument family. The key signature is B-flat major (two flats) and the time signature is 4/4. The woodwind section includes a Regener (Reg.), Flute (Fl.), three Clarinets (Eb Cl., Cl., Cl.), three Saxophones (A. Sax., T. Sax., B. Sax.), three Horns (Hn.), three Trumpets (Tpt.), and three Trombones (Tbn.). The brass section includes an Euphonium (Euph.), a Tenor Trombone (T. Tbn.), a Baritone (Bar.), and two Sousaphones (Sous.). The percussion section (Perc.) and Snare Drum (S. D.) are also present. The woodwinds and strings play melodic lines with various articulations, including slurs and accents. The brass section provides harmonic support with sustained notes and rhythmic patterns. The percussion and snare drum play a steady, rhythmic accompaniment.

71

Reg.
Fl.
Eb Cl.
Cl.
Cl.
Cl.
A. Sax.
T. Sax.
B. Sax.
Hn.
Hn.
Hn.
Tpt.
Tpt.
Tpt.
Tbn.
Tbn.
Tbn.
Euph.
T. Tbn.
Bar.
Sous.
Sous.
Perc.
S. D.

MADRE HINIESTA

(Marcha Fúnebre)

Marvizon - Arreg. Urban

MADRE HINIESTA

(Marcha Fúnebre)

Marvizon - Arreg. Urban

8

21

26

33

37

42

48

54

61

68

72

Coda

D.S. al Coda

MADRE HINIESTA

(Marcha Fúnebre)

Marvizon - Arreg. Urban

3 3 3

7 6 3 3

18 $\text{\textcircled{S}}$

25 3 3 $\text{\textcircled{\emptyset}}$

33

38 3 3 3

42 $\text{\textcircled{\emptyset}}$ Coda 3 3 3

47

55 3 3 3

62 3 3 3

69 3

72

D.S. al Coda

MADRE HINIESTA

(Marcha Fúnebre)

Marvizon - Arreg. Urban

8

21

26

33

37

42

48

55

62

69

72

Coda

D.S. al Coda

MADRE HINIESTA

(Marcha Fúnebre)

Marvizon - Arreg. Urban

8

21

26

33

37

42

48

55

62

69

72

Coda

1. 2. D.S. al Coda

MADRE HINIESTA

(Marcha Fúnebre)

Marvizon - Arreg. Urban

Tenor Saxophone

MADRE HINIESTA

(Marcha Fúnebre)

Marvizon - Arreg. Urban

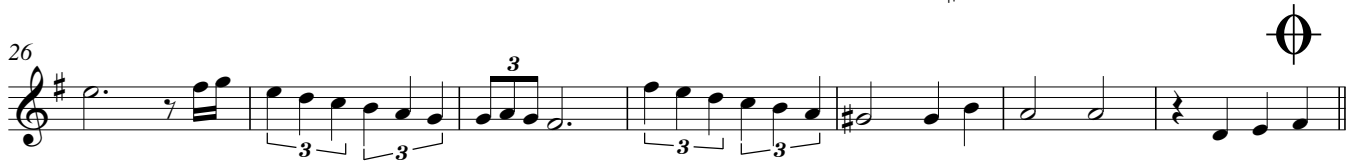

Baritone Saxophone

MADRE HINIESTA

(Marcha Fúnebre)

Marvizon - Arreg. Urban

MADRE HINIESTA

(Marcha Fúnebre)

Marvizon - Arreg. Urban

9

15

21 *si*

27

33

37

42 1. 2. **D.S. al Coda** **Coda**

48

54

60

67

71

MADRE HINIESTA

(Marcha Fúnebre)

Marvizon - Arreg. Urban

9

15

21

27

33

37

42

48

53

58

64

69

1. 2. D.S. al Coda

Coda

MADRE HINIESTA

(Marcha Fúnebre)

Marvizon - Arreg. Urban

9

15

21

27

33

37

42

48

53

58

64

69

D.S. al Coda

Coda

I Trumpet in B \flat

MADRE HINIESTA

(Marcha Fúnebre)

Marvizon - Arreg. Urban

3 3 3 3

7 3 3 3 3

13 3 3 3 3

19 $\text{\$}$ 3 3 3 3

25 3 3 3 3

30 $\text{\$}$ 3

35 3

41 1. 2. D.S. al Coda Coda $\text{\$}$ 3 3 3 3

46 13

64 3 3 3 3

70 3 3 3 3

II Trumpet in B \flat

MADRE HINIESTA

(Marcha Fúnebre)

Marvizon - Arreg. Urban

1 3 3

7 3 3 3

13 3 3 3 3

19 $\text{\textcircled{S}}$ 3 3 3

25 3 3 3 3

30 3 $\text{\textcircled{O}}$

35 3 3 3 3

41 3 1. 2. D.S. al Coda $\text{\textcircled{O}}$ Coda 3 3 3 3

46 13 3

64 3 3 3 3

70 3 3 3 3

III Trumpet in B \flat

MADRE HINIESTA

(Marcha Fúnebre)

Marvizon - Arreg. Urban

3 3 3

5 3 3

9 3 3

15 3 3 3 3

21 S 3 3

27 3 3 3 3 C

33

37 3 3

42 1. 2. D.S. al Coda Coda 3 3 3 3

48 **13** 3

65 3 3

70 3 3 3 3

MADRE HINIESTA

(Marcha Fúnebre)

Marvizon - Arreg. Urban

4

3

8

3

3

3

15

21

3

3

3

27

33

39

1.

2.

D.S. al Coda

4

Coda

6

48

54

60

66

71

3

3

II Trombone

MADRE HINIESTA

(Marcha Fúnebre)

Marvizon - Arreg. Urban

3

9

15

21

3

27

⊕

33

39

1. 2. D.S. al Coda

4 Coda

51

57

63

69

3 3

MADRE HINIESTA

(Marcha Fúnebre)

Marvizon - Arreg. Urban

3

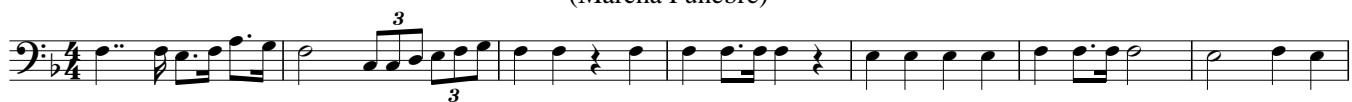

8

15

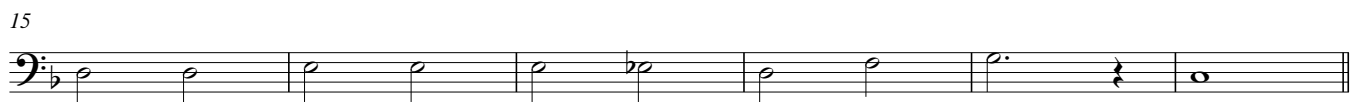

21

27

33

39

4 Coda

51

57

63

69

MADRE HINIESTA

(Marcha Fúnebre)

Marvizon - Arreg. Urban

1

8

14

21

27

33

39

48

55

64

71

MADRE HINIESTA

(Marcha Fúnebre)

Marvizon - Arreg. Urban

1

8

14

20

27

33

39

Coda

48

55

64

71

MADRE HINIESTA

(Marcha Fúnebre)

Marvizon - Arreg. Urban

8

14

20

26

33

39

48

55

64

71

Coda

D.S. al Coda

MADRE HINIESTA

(Marcha Fúnebre)

Marvizon - Arreg. Urban

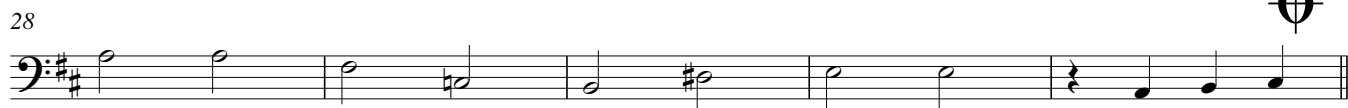

Coda

D.S. al Coda

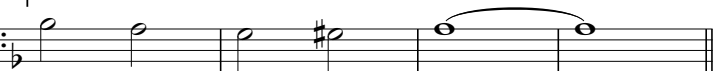

Sousaphone in B \flat

MADRE HINIESTA

(Marcha Fúnebre)

Marvizon - Arreg. Urban

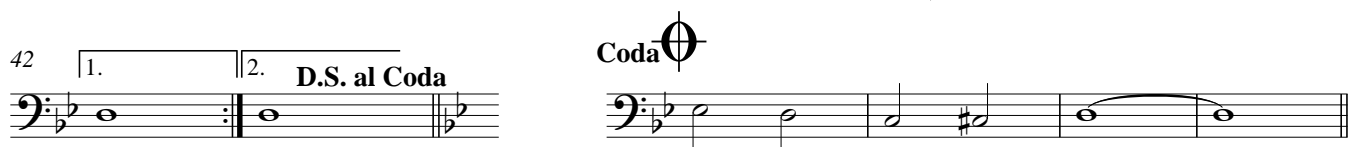

Percussion

MADRE HINIESTA

(Marcha Fúnebre)

Marvizon - Arreg. Urban

4/4

8

15

21

28

33

42

1. 2. D.S. al Coda

Coda

48

56

64

70

MADRE HINIESTA

(Marcha Fúnebre)

Marvizon - Arreg. Urban

21

Coda

