

MERCEDES

(Marcha Fúnebre)

Juan Velazquez

♩=80

- Regencia
- Flute
- Requinta in E♭
- I Clarinet in B♭
- II Clarinet in B♭
- III Clarinet in B♭
- Alto Saxophone
- Tenor Saxophone
- Baritone Saxophone
- I Horn in F
- II Horn in F
- III Horn in F
- I Trumpet in B♭
- II Trumpet in B♭
- III Trumpet in B♭
- I Trombone
- II Trombone
- III Trombone
- Euphonium C
- Euphonium B♭
- Baritone B♭
- Sousaphone in E♭
- Sousaphone in B♭
- Percussion
- Caixa

8 ⊕

Reg. Fl. Eb Cl. Cl. Cl. A. Sax. T. Sax. B. Sax. Hn. Hn. Hn. Tpt. Tpt. Tpt. Tbn. Tbn. Tbn. Euph. T. Tba. Bar. Sousa. Sousa. Perc. S. D.

16

Reg.
Fl.
Eb Cl.
Cl.
Cl.
Cl.
A. Sax.
T. Sax.
B. Sax.
Hn.
Hn.
Hn.
Tpt.
Tpt.
Tpt.
Tbn.
Tbn.
Tbn.
Euph.
T. Tba.
Bar.
Sousa.
Sousa.
Perc.
S. D.

25

Reg.
Fl.
Eb Cl.
Cl.
Cl.
Cl.
A. Sax.
T. Sax.
B. Sax.
Hn.
Hn.
Hn.
Tpt.
Tpt.
Tpt.
Tbn.
Tbn.
Tbn.
Euph.
T. Tba.
Bar.
Sousa.
Sousa.
Perc.
S. D.

34

Reg.

Fl.

E♭ Cl.

Cl.

Cl.

Cl.

A. Sax.

T. Sax.

B. Sax.

Hn.

Hn.

Hn.

Tpt.

Tpt.

Tpt.

Tbn.

Tbn.

Tbn.

Euph.

T. Tba.

Bar.

Sousa.

Sousa.

Perc.

S. D.

1.

41 [2.] D.C. al Coda

Reg.
Fl.
Eb Cl.
Cl.
Cl.
Cl.
A. Sax.
T. Sax.
B. Sax.
Hn.
Hn.
Hn.
Tpt.
Tpt.
Tpt.
Tbn.
Tbn.
Tbn.
Euph.
T. Tba.
Bar.
Sousa.
Sousa.
Perc.
S. D.

⊕ Coda

Reg.
Fl.
Eb Cl.
Cl.
Cl.
Cl.
A. Sax.
T. Sax.
B. Sax.
Hn.
Hn.
Hn.
Tpt.
Tpt.
Tpt.
Tbn.
Tbn.
Tbn.
Euph.
T. Tba.
Bar.
Sousa.
Sousa.
Perc.
S. D.

48

Reg.

Fl.

E♭ Cl.

Cl.

Cl.

Cl.

A. Sax.

T. Sax.

B. Sax.

Hn.

Hn.

Hn.

Tpt.

Tpt.

Tpt.

Tbn.

Tbn.

Tbn.

Euph.

T. Tba.

Bar.

Sousa.

Sousa.

Perc.

S. D.

55

62

Reg.
Fl.
Eb Cl.
Cl.
Cl.
Cl.
A. Sax.
T. Sax.
B. Sax.
Hn.
Hn.
Hn.
Tpt.
Tpt.
Tpt.
Tbn.
Tbn.
Tbn.
Euph.
T. Tba.
Bar.
Sousa.
Sousa.
Perc.
S. D.

69

Reg.

Fl.

E♭ Cl.

Cl.

Cl.

Cl.

A. Sax.

T. Sax.

B. Sax.

Hn.

Hn.

Hn.

Tpt.

Tpt.

Tpt.

Tbn.

Tbn.

Tbn.

Euph.

T. Tba.

Bar.

Sousa.

Sousa.

Perc.

S. D.

MERCEDES

(Marcha Fúnebre)

Juan Velazquez

$\text{♩} = 80$

Flute

MERCEDES

(Marcha Fúnebre)

Juan Velazquez

♩ = 80

7

12

16

23

30

35

39

1. 2. D.C. al Coda

Coda

44

16

f

65

70

MERCEDES

(Marcha Fúnebre)

♩=80

6

11

16

22

29

34

39

42 - D.C. al Coda

⊕ Coda

16

60

66

71

MERCEDES

(Marcha Fúnebre)

Juan Velazquez

$\text{♩} = 80$

II Clarinet in B \flat

MERCEDES

(Marcha Fúnebre)

Juan Velazquez

$\text{♩} = 80$

III Clarinet in B \flat

MERCEDES

Juan Velazquez

(Marcha Fúnebre)

$\text{♩} = 80$

MERCEDES

Juan Velazquez

(Marcha Fúnebre)

♩=80

7

13

19

26

33

39 1. 2. D.C. al Coda Coda

44 *p* 3

51 3

58 *f* 3

65 3

70

Tenor Saxophone

MERCEDES

(Marcha Fúnebre)

Juan Velazquez

♩=80

MERCEDES

(Marcha Fúnebre)

Juan Velazquez

♩=80

9 

16 

23 

31 

38 

D.C. al Coda

Coda

44 

51 

58 

65 

70 

MERCEDES

(Marcha Fúnebre)

JuanVelazquez

♩=80

MERCEDES

(Marcha Fúnebre)

JuanVelazquez

♩=80

9

16

24

32

38

43 Coda

48

53

58

63

68

72

D.C. al Coda

p

f

MERCEDES

(Marcha Fúnebre)

JuanVelazquez

♩=80

9

16

24

32

38

43 Coda

48

53

58

63

68

72

D.C. al Coda

p

f

I Trumpet in B \flat

MERCEDES

(Marcha Fúnebre)

Juan Velazquez

$\text{♩} = 80$

7

16

22

28

34

39

1. | 2.

42

D.C. al Coda

Coda

16

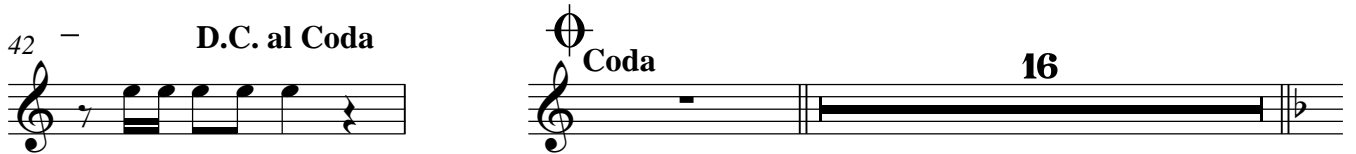

60

f

3

66

3

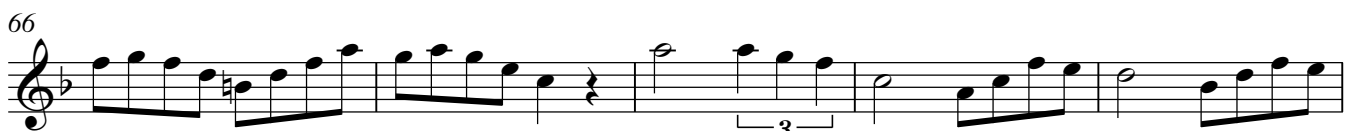

71

II Trumpet in B \flat

MERCEDES

Juan Velazquez

(Marcha Fúnebre)

$\text{♩} = 80$

7

16

22

28

34

39

1.

2.

42

D.C. al Coda

Coda

16

60

f

3

66

3

71

III Trumpet in B \flat

MERCEDES

Juan Velazquez

(Marcha Fúnebre)

$\text{♩} = 80$

7

16

22

28

34

39

1.

2.

42

D.C. al Coda

Coda

16

60

f

3

66

3

71

I Trombone

MERCEDES

Juan Velazquez

(Marcha Fúnebre)

$\text{♩} = 80$

II Trombone

MERCEDES

Juan Velazquez

(Marcha Fúnebre)

$\text{♩} = 80$

Measures 1-7 of the musical score.

8

Measures 8-14 of the musical score.

15

Measures 15-21 of the musical score.

22

Measures 22-28 of the musical score.

29

Measures 29-35 of the musical score.

36

Measures 36-42 of the musical score.

43

Measures 43-47 of the musical score.

48

Measures 48-52 of the musical score.

53

Measures 53-57 of the musical score.

58

Measures 58-65 of the musical score.

66

Measures 66-70 of the musical score.

71

Measures 71-77 of the musical score.

III Trombone

MERCEDES

(Marcha Fúnebre)

Juan Velazquez

$\text{♩} = 80$

Euphonium C

MERCEDES

(Marcha Fúnebre)

Juan Velazquez

♩=80

1

8

15

22

29

36

43 Coda

49

55

60

68

72

Euphonium Bb

MERCEDES

(Marcha Fúnebre)

Juan Velazquez

♩ = 80

8

15

22

29

36

43 Coda

49

55

60

68

72

Baritone Bb

MERCEDES

(Marcha Fúnebre)

Juan Velazquez

♩=80

Sousaphone in Eb

MERCEDES

Juan Velazquez

(Marcha Fúnebre)

♩=80

Sousaphone in Bb

MERCEDES

Juan Velazquez

(Marcha Fúnebre)

♩=80

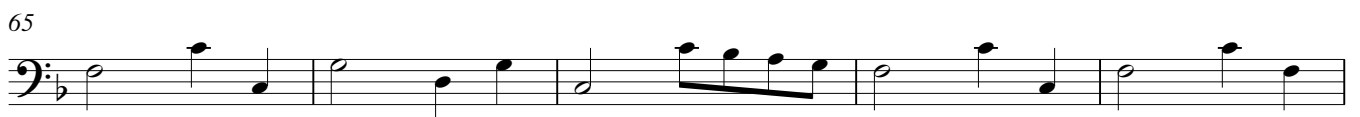
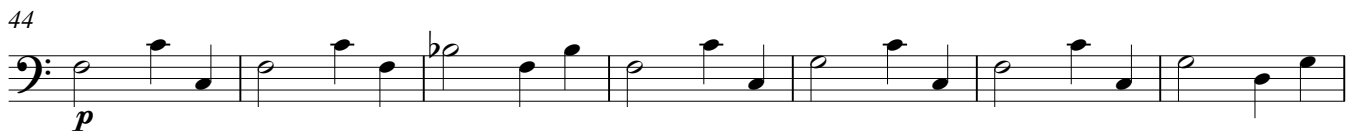

MERCEDES

(Marcha Fúnebre)

Juan Velazquez

♩=80

