

# SANTA

(Marcha Fúnebre)

G. de Arribas

$\text{♩} = 80$

Regencia

Flute

Clarinet in Eb

I Clarinet in Bb

II Clarinet in Bb

III Clarinet in Bb

Alto Saxophone

Tenor Saxophone

Baritone Saxophone

I Horn in F

II Horn in F

III Horn in F

I Trumpet in Bb

II Trumpet in Bb

III Trumpet in Bb

I Trombone

II Trombone

III Trombone

Euphonium C

Euphonium Bb

Baritone Bb

Sousaphone in Eb

Sousaphone in Bb

Caixa Tarol

Percussion

9

Reg.  
Fl.  
Eb Cl.  
Cl.  
Cl.  
Cl.  
A. Sax.  
T. Sax.  
B. Sax.  
Hn.  
Hn.  
Hn.  
Tpt.  
Tpt.  
Tpt.  
Tbn.  
Tbn.  
Tbn.  
Euph.  
Euph.  
Bar.  
Sousa.  
Sousa.  
Cx  
Perc.

17

Reg.  
Fl.  
Eb Cl.  
Cl.  
Cl.  
Cl.  
A. Sax.  
T. Sax.  
B. Sax.  
Hn.  
Hn.  
Hn.  
Tpt.  
Tpt.  
Tpt.  
Tbn.  
Tbn.  
Tbn.  
Euph.  
Euph.  
Bar.  
Sousa.  
Sousa.  
Cx.  
Perc.

25

Reg.  
Fl.  
Eb Cl.  
Cl.  
Cl.  
Cl.  
A. Sax.  
T. Sax.  
B. Sax.  
Hn.  
Hn.  
Hn.  
Tpt.  
Tpt.  
Tpt.  
Tbn.  
Tbn.  
Tbn.  
Euph.  
Euph.  
Bar.  
Sousa.  
Sousa.  
Cx  
Perc.

32

Reg.

Fl.

E♭ Cl.

Cl.

Cl.

Cl.

A. Sax.

T. Sax.

B. Sax.

Hn.

Hn.

Hn.

Tpt.

Tpt.

Tpt.

Tbn.

Tbn.

Tbn.

Euph.

Euph.

Bar.

Sousa.

Sousa.

Cx.

Perc.

39

Reg.  
Fl.  
Eb Cl.  
Cl.  
Cl.  
Cl.  
A. Sax.  
T. Sax.  
B. Sax.  
Hn.  
Hn.  
Hn.  
Tpt.  
Tpt.  
Tpt.  
Tbn.  
Tbn.  
Tbn.  
Euph.  
Euph.  
Bar.  
Sousa.  
Sousa.  
Cx  
Perc.

46

Reg.  
Fl.  
Eb Cl.  
Cl.  
Cl.  
Cl.  
A. Sax.  
T. Sax.  
B. Sax.  
Hn.  
Hn.  
Hn.  
Tpt.  
Tpt.  
Tpt.  
Tbn.  
Tbn.  
Tbn.  
Euph.  
Euph.  
Bar.  
Sousa.  
Sousa.  
Cx  
Perc.

53

Reg.  
Fl.  
Eb Cl.  
Cl.  
Cl.  
Cl.  
A. Sax.  
T. Sax.  
B. Sax.  
Hn.  
Hn.  
Hn.  
Tpt.  
Tpt.  
Tpt.  
Tbn.  
Tbn.  
Tbn.  
Euph.  
Euph.  
Bar.  
Sousa.  
Sousa.  
Cx  
Perc.

60

Reg.

Fl.

Eb Cl.

Cl.

Cl.

Cl.

A. Sax.

T. Sax.

B. Sax.

Hn.

Hn.

Hn.

Tpt.

Tpt.

Tpt.

Tbn.

Tbn.

Tbn.

Euph.

Euph.

Bar.

Sousa.

Sousa.

Cx

Perc.

68

Reg.  
Fl.  
Eb Cl.  
Cl.  
Cl.  
A. Sax.  
T. Sax.  
B. Sax.  
Hn.  
Hn.  
Hn.  
Tpt.  
Tpt.  
Tpt.  
Tbn.  
Tbn.  
Tbn.  
Euph.  
Euph.  
Bar.  
Sousa.  
Sousa.  
Cx  
Perc.

75 D.S. al Coda

Reg.  
Fl.  
Eb Cl.  
Cl.  
Cl.  
Cl.  
A. Sax.  
T. Sax.  
B. Sax.  
Hn.  
Hn.  
Hn.  
Tpt.  
Tpt.  
Tpt.  
Tbn.  
Tbn.  
Tbn.  
Euph.  
Euph.  
Bar.  
Sousa.  
Sousa.  
Cx  
Perc.

82

- Reg. (Recorder)
- Fl. (Flute)
- Eb Cl. (E-flat Clarinet)
- Cl. (Clarinet)
- A. Sax. (Alto Saxophone)
- T. Sax. (Tenor Saxophone)
- B. Sax. (Baritone Saxophone)
- Hn. (Horn)
- Tpt. (Trumpet)
- Tbn. (Tuba)
- Euph. (Euphonium)
- Bar. (Baritone)
- Sousa. (Sousaphone)
- Cx. (Cymbal)
- Perc. (Percussion)

# SANTA

(Marcha Fúnebre)

G. de Arribas

♩=80

D.S. al Coda

Flute

# SANTA

(Marcha Fúnebre)

G. de Arribas

♩=80

11

20

29

37

44

51

58

65

71

80 **D.S. al Coda**

86

Clarinet in Eb

# SANTA

(Marcha Fúnebre)

G. de Arribas

♩=80

D.S. al Coda

I Clarinet in B $\flat$

# SANTA

(Marcha Fúnebre)

G. de Arribas

$\text{♩} = 80$

7 3 3

10

3 3 3 3

18

26

3

34

3 3 3 3

40

3 3

48

57

3 3

64

3

71

79

D.S. al Coda

3

85

II Clarinet in B $\flat$

# SANTA

(Marcha Fúnebre)

G. de Arribas

$\text{♩} = 80$

D.S. al Coda

# SANTA

(Marcha Fúnebre)

G. de Arribas

$\text{♩} = 80$

10

18

25

32

39

46

55

61

71

D.S. al Coda

81

86

Alto Saxophone

# SANTA

(Marcha Fúnebre)

G. de Arribas

♩=80

10

18

26

34

41

47

53

61

70

80

D.S. al Coda

86

Tenor Saxophone

# SANTA

(Marcha Fúnebre)

G. de Arribas

♩=80

Baritone Saxophone

# SANTA

(Marcha Fúnebre)

G. de Arribas

♩=80

9

16

24

32

40

47

54

61

69

77 **D.S. al Coda**

84

# SANTA

(Marcha Fúnebre)

♩=80

10

19

26

34

42

52

59

65

D.S. al Coda

77

84

88

II Horn in F

# SANTA

(Marcha Fúnebre)

G. de Arribas

♩=80

10

18

25

33

41

51

58

65

77

D.S. al Coda

84

88

I Trumpet in B $\flat$

# SANTA

(Marcha Fúnebre)

G. de Arribas

$\text{♩} = 80$

9

16

24

33

40

47

53

59

65

77

D.S. al Coda

84

88

II Trumpet in B $\flat$

SANTA  
(Marcha Fúnebre)

G. de Arribas

$\text{♩} = 80$

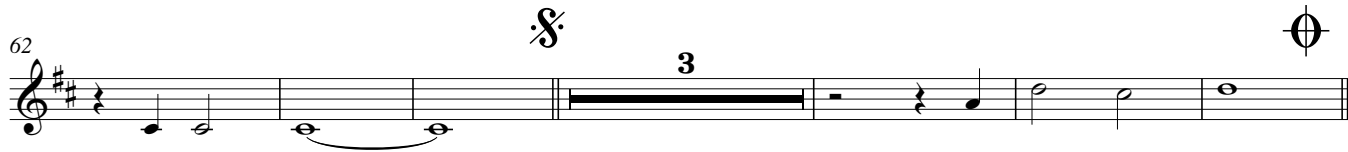

III Trumpet in B $\flat$

# SANTA

(Marcha Fúnebre)

G. de Arribas

$\text{♩} = 80$

10

18

25

36

43

49

56

61

71

D.S. al Coda

81

87

I Trombone

# SANTA

(Marcha Fúnebre)

G. de Arribas

♩=80

5

13

21

30

39

47

54

59

65

71

79

D.S. al Coda

85

II Trombone

# SANTA

(Marcha Fúnebre)

G. de Arribas

$\text{♩} = 80$

5

12

20

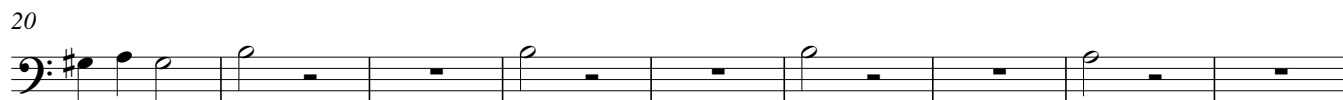

29

38

45

52

59

65

71

79

D.S. al Coda

85

III Trombone

# SANTA

(Marcha Fúnebre)

G. de Arribas

$\text{♩} = 80$

5

12

20

29

38

45

52

58

65

71

79

D.S. al Coda

85

Euphonium C

# SANTA

(Marcha Fúnebre)

G. de Arribas

♩=80

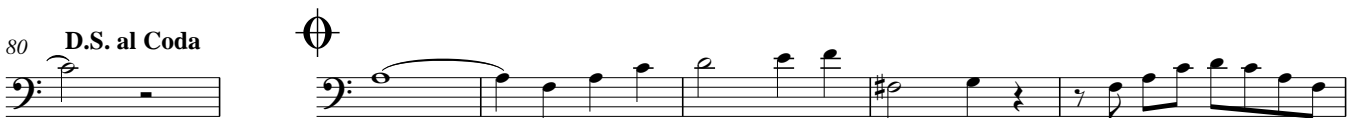

Euphonium Bb

# SANTA

(Marcha Fúnebre)

G. de Arribas

♩=80

9

16

25

33

41

49

56

63

71

79

D.S. al Coda

Eleventh staff of music, starting at measure 79. It begins with a fermata over a quarter note G2, followed by quarter notes A2, B2, C3, D3, E3, F3, G3, and a quarter rest.

86

Twelfth staff of music, starting at measure 86. It continues the sequence of quarter notes from the previous staff, ending with a quarter rest.

Baritone Bb

# SANTA

(Marcha Fúnebre)

G. de Arribas

$\text{♩} = 80$

10

18

27

35

43

51

57

65

71

80

**D.S. al Coda**

86

Sousaphone in E♭

# SANTA

(Marcha Fúnebre)

G. de Arribas

♩=80

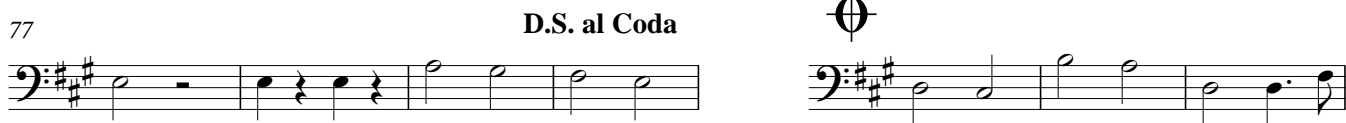
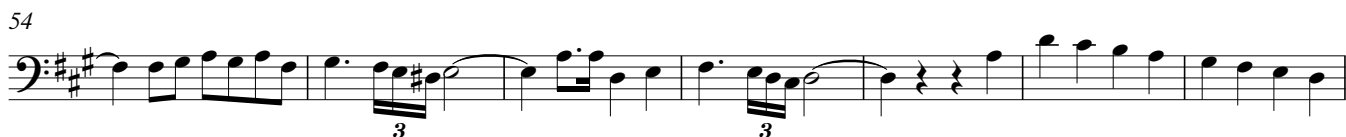
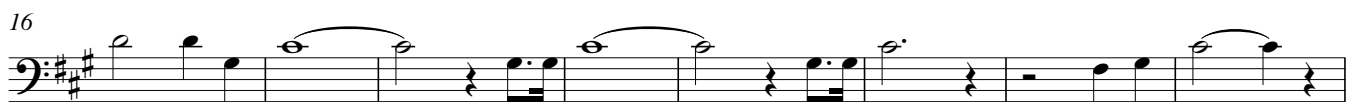

Sousaphone in B $\flat$

SANTA  
(Marcha Fúnebre)

G. de Arribas

$\text{♩} = 80$

9

16

25

34

41

48

55

62

70

78

85

# SANTA

(Marcha Fúnebre)

G. de Arribas

♩=80

10

18

26

34

42

50

58

65

71

79

D.S. al Coda

85

Percussion

# SANTA

(Marcha Fúnebre)

G. de Arribas

♩=80

79 **D.S. al Coda** Musical staff 11 (measures 79-84): Percussion notation with rests and accents. Includes a Coda symbol at the start of the staff.
