

SANTO REINO

(Marcha Fúnebre)

Marcos Paulo Menezes

$\text{♩} = 80$

Regencia

Flute

Requinta in Eb

I Clarinet in Bb

II Clarinet in Bb

III Clarinet in Bb

Alto Saxophone

Tenor Saxophone

Baritone Saxophone

I Horn in F

II Horn in F

III Horn in F

I Trumpet in Bb

II Trumpet in Bb

III Trumpet in Bb

I Trombone

II Trombone

III Trombone

Euphonium C

Euphonium Bb

Baritone Bb

Sousaphone in Eb

Sousaphone in Bb

Bombo

$\text{♩} = 80$

Pratos

Caixa

6

Reg.

Fl.

Eb Cl.

Cl.

Cl.

Cl.

A. Sax.

T. Sax.

B. Sax.

Hn.

Hn.

Hn.

Tpt.

Tpt.

Tpt.

Tbn.

Tbn.

Tbn.

Euph.

Euph.

Bar.

Sousa.

Sousa.

Bomb.

Pts.

Cx.

1.

2.

1.

2.

13

Reg.
Fl.
Eb Cl.
Cl.
Cl.
Cl.
A. Sax.
T. Sax.
B. Sax.
Hn.
Hn.
Hn.
Tpt.
Tpt.
Tpt.
Tbn.
Tbn.
Tbn.
Euph.
Euph.
Bar.
Sousa.
Sousa.
Bomb.
Pts.
Cx.

19

Reg.

Fl.

Eb Cl.

Cl.

Cl.

Cl.

A. Sax.

T. Sax.

B. Sax.

Hn.

Hn.

Hn.

Tpt.

Tpt.

Tpt.

Tbn.

Tbn.

Tbn.

Euph.

Euph.

Bar.

Sousa.

Sousa.

Bomb.

Pts.

Cx.

217.9°
26.4.91

24

Reg.
Fl.
Eb Cl.
Cl.
Cl.
Cl.
A. Sax.
T. Sax.
B. Sax.
Hn.
Hn.
Hn.
Tpt.
Tpt.
Tpt.
Tbn.
Tbn.
Tbn.
Euph.
Euph.
Bar.
Sousa.
Sousa.
Bomb.
Pts.
Cx.

29

1. 2.

Reg.

Fl.

E♭ Cl.

Cl.

Cl.

Cl.

A. Sax.

T. Sax.

B. Sax.

Hn.

Hn.

Hn.

Tpt.

Tpt.

Tpt.

Tbn.

Tbn.

Tbn.

Euph.

Euph.

Bar.

Sousa.

Sousa.

Bomb.

Pts.

Cx.

34

Reg.
Fl.
Eb Cl.
Cl.
Cl.
Cl.
A. Sax.
T. Sax.
B. Sax.
Hn.
Hn.
Hn.
Tpt.
Tpt.
Tpt.
Tbn.
Tbn.
Tbn.
Euph.
Euph.
Bar.
Sousa.
Sousa.
Bomb.
Pts.
Cx.

40

Reg. Fl. Eb Cl. Cl. Cl. A. Sax. T. Sax. B. Sax. Hn. Hn. Hn. Tpt. Tpt. Tpt. Tbn. Tbn. Tbn. Euph. Euph. Bar. Sousa. Sousa. Bomb. Pts. Cx.

3 3 3 3

45

Reg.
Fl.
Eb Cl.
Cl.
Cl.
Cl.
A. Sax.
T. Sax.
B. Sax.
Hn.
Hn.
Hn.
Tpt.
Tpt.
Tpt.
Tbn.
Tbn.
Tbn.
Euph.
Euph.
Bar.
Sousa.
Sousa.
Bomb.
Pts.
Cx.

51

Reg.
Fl.
Eb Cl.
Cl.
Cl.
Cl.
A. Sax.
T. Sax.
B. Sax.
Hn.
Hn.
Hn.
Tpt.
Tpt.
Tpt.
Tbn.
Tbn.
Tbn.
Euph.
Euph.
Bar.
Sousa.
Sousa.
Bomb.
Pts.
Cx.

56

Reg.
Fl.
Eb Cl.
Cl.
Cl.
Cl.
A. Sax.
T. Sax.
B. Sax.
Hn.
Hn.
Hn.
Tpt.
Tpt.
Tpt.
Tbn.
Tbn.
Tbn.
Euph.
Euph.
Bar.
Sousa.
Sousa.
Bomb.
Pts.
Cx.

61

Reg. Fl. Eb Cl. Cl. Cl. A. Sax. T. Sax. B. Sax. Hn. Hn. Hn. Tpt. Tpt. Tpt. Tbn. Tbn. Tbn. Euph. Euph. Bar. Sousa. Sousa. Bomb. Pts. Cx.

Detailed description of the musical score: This page contains measures 61 through 66 of the piece 'SANTO REINO'. The score is arranged for a large ensemble. The woodwind section includes a Regenerador (Reg.), Flute (Fl.), three Clarinets (Eb Cl., Cl., Cl.), three Saxophones (A. Sax., T. Sax., B. Sax.), three Horns (Hn.), three Trumpets (Tpt.), and three Trombones (Tbn.). The brass section consists of two Euphoniums (Euph.), a Baritone (Bar.), two Sousaphones (Sousa.), and a Bombardier (Bomb.). The percussion section includes a pair of Tom-toms (Pts.) and a Conga (Cx.). The Regenerador and Clarinets play a melodic line with eighth-note patterns. The Flute and Eb Clarinet play a sustained melodic line with slurs. The Saxophones and Horns play rhythmic patterns, with the Horns featuring accents. The Trumpets and Trombones play a steady eighth-note accompaniment. The Euphoniums and Baritone play block chords. The Sousaphones and Bombardier play a simple eighth-note bass line. The percussion parts are mostly rests.

67

Reg.
Fl.
Eb Cl.
Cl.
Cl.
Cl.
A. Sax.
T. Sax.
B. Sax.
Hn.
Hn.
Hn.
Tpt.
Tpt.
Tpt.
Tbn.
Tbn.
Tbn.
Euph.
Euph.
Bar.
Sousa.
Sousa.
Bomb.
Pts.
Cx.

72

Reg.

Fl.

Eb Cl.

Cl.

Cl.

Cl.

A. Sax.

T. Sax.

B. Sax.

Hn.

Hn.

Hn.

Tpt.

Tpt.

Tpt.

Tbn.

Tbn.

Tbn.

Euph.

Euph.

Bar.

Sousa.

Sousa.

Bomb.

Pts.

Cx.

SANTO REINO

Marcos Paulo Menezes

(Marcha Fúnebre)

♩=80

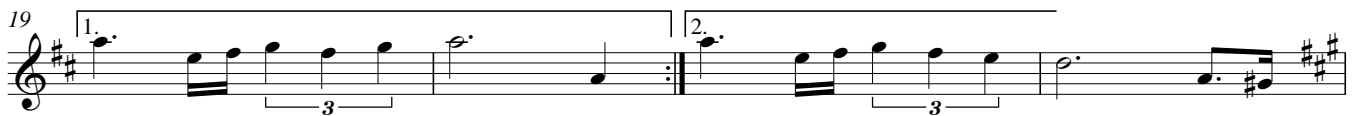

SANTO REINO

(Marcha Fúnebre)

Marcos Paulo Menezes

♩=80

8

14

19

23

28

33

38

45

53

60

68

73

SANTO REINO

(Marcha Fúnebre)

Marcos Paulo Menezes

♩=80

I Clarinet in B \flat

SANTO REINO

(Marcha Fúnebre)

Marcos Paulo Menezes

$\text{♩} = 80$

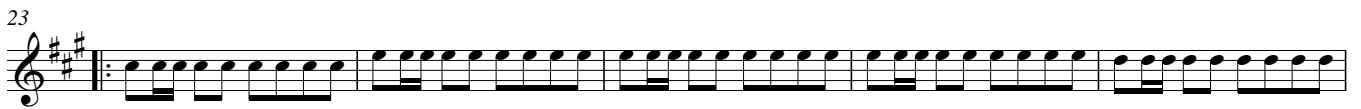

II Clarinet in B \flat

SANTO REINO

(Marcha Fúnebre)

Marcos Paulo Menezes

$\text{♩} = 80$

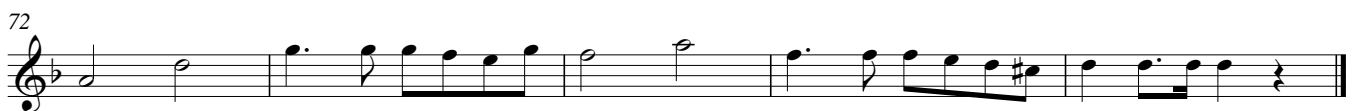
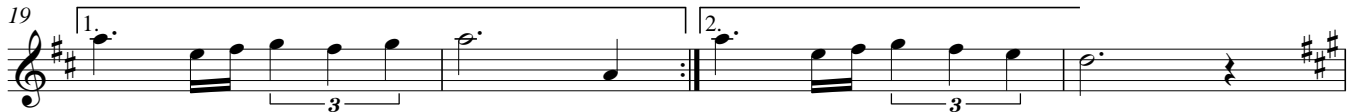

III Clarinet in B \flat

SANTO REINO

(Marcha Fúnebre)

Marcos Paulo Menezes

$\text{♩} = 80$

SANTO REINO

(Marcha Fúnebre)

Marcos Paulo Menezes

♩=80

3

8

15

23

28

33

39

45

53

61

68

73

Tenor Saxophone

SANTO REINO

(Marcha Fúnebre)

Marcos Paulo Menezes

♩=80

Baritone Saxophone

SANTO REINO

Marcos Paulo Menezes

(Marcha Fúnebre)

♩=80

SANTO REINO

(Marcha Fúnebre)

Marcos Paulo Menezes

♩=80

8

13

19

23

28

33

39

45

51

58

65

71

SANTO REINO

(Marcha Fúnebre)

Marcos Paulo Menezes

♩=80

8

13

19

23

28

33

39

45

51

56

61

67

72

SANTO REINO

(Marcha Fúnebre)

Marcos Paulo Menezes

♩=80

8

13

19

23

28

33

39

45

51

56

61

67

72

I Trumpet in B♭

SANTO REINO

Marcos Paulo Menezes

(Marcha Fúnebre)

♩=80

3 3 p

1. 2.

13

1. 2. # #

23

27 1.

31 2.

36

41 2 15

61

68

73

II Trumpet in B \flat

SANTO REINO

Marcos Paulo Menezes

(Marcha Fúnebre)

$\text{♩} = 80$

III Trumpet in B \flat

SANTO REINO

Marcos Paulo Menezes

(Marcha Fúnebre)

$\text{♩} = 80$

3 3 *p*

7 1. 2.

1. 2.

2.

3 3 2 15

72

I Trombone

SANTO REINO

Marcos Paulo Menezes

(Marcha Fúnebre)

♩=80

8

13

19

23

29

33

39

45

52

59

68

II Trombone

SANTO REINO

Marcos Paulo Menezes

(Marcha Fúnebre)

♩=80

7

13

19

23

29

33

38

43

61

70

III Trombone

SANTO REINO

Marcos Paulo Menezes

(Marcha Fúnebre)

♩=80

Eleventh musical staff, starting at measure 70. It features a series of quarter notes G1, F1, E1, D1, C1, B0, A0, G0, with a slur over the last two notes.

Euphonium C

SANTO REINO

(Marcha Fúnebre)

Marcos Paulo Menezes

♩=80

Measures 1-7

Measures 8-13

Measures 14-18

Measures 19-22

Measures 23-28

Measures 29-36

Measures 37-43

Measures 44-50

Measures 51-57

Measures 58-64

Measures 65-70

Measures 71-76

SANTO REINO

Marcos Paulo Menezes

(Marcha Fúnebre)

♩=80

Baritone Bb

SANTO REINO

(Marcha Fúnebre)

Marcos Paulo Menezes

♩=80

8

14

19

23

29

37

44

51

59

66

72

Sousaphone in E \flat

SANTO REINO

Marcos Paulo Menezes

(Marcha Fúnebre)

$\text{♩} = 80$

Sousaphone in B \flat

SANTO REINO

Marcos Paulo Menezes

(Marcha Fúnebre)

$\text{♩} = 80$

Bombo

SANTO REINO

Marcos Paulo Menezes

(Marcha Fúnebre)

♩=80

SANTO REINO

(Marcha Fúnebre)

Marcos Paulo Menezes

♩=80

8

13

19

23

28

33

39

45

52

59

66

72