

SGT ALMIRO

Autores: Ronald M. dos Santos Filho e Ewerton Luiz Lopes
Digitalização Sibelius: Sgt Almiro

13 **A**

Reg. Fl. Eb Cl. Cl. Cl. A. Sax. A. Sax. S. Ten. B. Sax. Tpt. Tpt. Tpt. Hn. Hn. Hn. Tbn. Tbn. Tbn. Euph. Euph. Bar. Sousa. Sousa. Bomb. Pts. Cx

13 **A**

27 **B**

Reg.
Fl.
Eb Cl.
Cl.
Cl.
A. Sax.
A. Sax.
S. Ten.
B. Sax.
Tpt.
Tpt.
Tpt.
Hn.
Hn.
Hn.
Tbn.
Tbn.
Tbn.
Euph.
Euph.
Bar.
Sousa.
Sousa.
Bomb.
Pts.
Cx.

41

Reg. *ff* *p*

Fl. *p*

Eb Cl. *p*

Cl. *p*

Cl. *p*

Cl. *p*

A. Sax. *p*

A. Sax. *p*

S. Ten. *p*

B. Sax. *p*

Tpt. *ff*

Tpt. *ff*

Tpt. *ff*

Hn. *mf*

Hn. *mf*

Hn. *mf*

Tbn. *mf*

Tbn. *mf*

Tbn. *mf*

Euph. *mf*

Euph. *mf*

Bar. *p*

Sousa. *p*

Sousa. *p*

Bomb. *p*

Pts. *p*

Cx. *p*

C **D**

ff *mf* *p*

55 **E** **D.S. al Coda**

Reg.
Fl.
Eb Cl.
Cl.
Cl.
A. Sax.
A. Sax.
S. Ten.
B. Sax.
Tpt.
Tpt.
Hn.
Hn.
Hn.
Tbn.
Tbn.
Tbn.
Euph.
Euph.
Bar.
Sousa.
Sousa.
Bomb.
Pts.
Cx.

55 **E** **D.S. al Coda**

70

Reg. *ff* **F** **G** *p*

Fl. *ff* *p*

E♭ Cl. *ff* *p*

Cl. *ff* *p*

Cl. *ff* *p*

A. Sax. *ff* *p*

A. Sax. *ff* *p*

S. Ten. *ff*

B. Sax. *ff*

Tpt. *ff* *p*

Tpt. *ff* *p*

Tpt. *ff* *p*

Hn. *ff*

Hn. *ff*

Tbn. *ff*

Tbn. *ff*

Tbn. *ff*

Euph. *ff*

Euph. *ff*

Bar. *ff*

Sousa. *ff*

Sousa. *ff*

Bomb. *ff*

Pts. **F** **G**

Cx. **F** **G** *ff*

84 **H**

Reg. *Cresc.* *pp*

Fl. *Cresc.* *pp*

Eb Cl. *Cresc.* *pp*

Cl. *Cresc.* *pp*

Cl. *Cresc.* *pp*

Cl. *Cresc.* *pp*

A. Sax. *Cresc.* *pp*

A. Sax. *Cresc.* *pp*

S. Ten. *p* *Cresc.* *pp*

B. Sax. *p* *Cresc.* *pp*

Tpt. *Cresc.* *mp* 3

Tpt. *Cresc.* *mp* 3

Tpt. *Cresc.* *mp* 3

Hn. *p* *Cresc.* *pp*

Hn. *p* *Cresc.* *pp*

Hn. *p* *Cresc.* *pp*

Tbn. *p* *Cresc.* *pp*

Tbn. *p* *Cresc.* *pp*

Tbn. *p* *Cresc.* *pp*

Euph. *p* *Cresc.* *pp*

Euph. *p* *Cresc.* *pp*

Bar. *p* *Cresc.* *pp*

Sousa. *p* *Cresc.* *pp*

Sousa. *p* *Cresc.* *pp*

Bomb. *p* *Cresc.* *pp*

Pts. *H* *Cresc.* *pp*

Cx. *H* *Cresc.* *pp*

98 **I**

Reg.
Fl.
Eb Cl.
Cl.
Cl.
A. Sax.
A. Sax.
S. Ten.
B. Sax.
Tpt.
Tpt.
Tpt.
Hn.
Hn.
Hn.
Tbn.
Tbn.
Tbn.
Euph.
Euph.
Bar.
Sousa.
Sousa.
Bomb.
Pts.
Cx.

98 **I**

113 **J**

Reg. *mf*

Fl. *mf*

Eb Cl. *mf*

Cl. *mf*

Cl. *mf*

Cl. *mf*

A. Sax. *mf*

A. Sax. *mf*

S. Ten. *mf*

B. Sax. *mf*

Tpt. *mf*

Tpt. *mf*

Tpt. *mf*

Hn. *mf*

Hn. *mf*

Hn. *mf*

Tbn. *mf*

Tbn. *mf*

Tbn. *mf*

Euph. *mf*

Euph. *mf*

Bar. *mf*

Sousa. *mf*

Sousa. *mf*

Bomb.

Pts. **J**

Cx. *mf*

113 **J**

120 [2.] **K**

Reg. *f* *ff* *fff*

Fl. *ff* *fff*

Eb Cl. *ff* *fff*

Cl. *ff* *fff*

Cl. *ff* *fff*

A. Sax. *ff* *fff*

A. Sax. *ff* *fff*

S. Ten. *ff* *fff*

B. Sax. *ff* *fff*

Tpt. *f* *ff* *fff*

Tpt. *f* *ff* *fff*

Tpt. *f* *ff* *fff*

Hn. *f* *ff* *fff*

Hn. *f* *ff* *fff*

Hn. *f* *ff* *fff*

Tbn. *f* *ff* *fff*

Tbn. *f* *ff* *fff*

Tbn. *f* *ff* *fff*

Euph. *f* *ff* *fff*

Euph. *f* *ff* *fff*

Bar. *f* *ff* *fff*

Sousa. *ff* *fff*

Sousa. *ff* *fff*

Bomb. *ff* *fff*

Pts. *ff* *fff*

Cx. 120 [2.] **K** *ff* *fff*

SGT ALMIRO

Autores: Ronald M. dos Santos Filho e Ewerton Luiz Lopes

Digitalização Sibelius: Sgt Almiro

Regencia

Regencia
SGT ALMIRO D.S. al Coda

62 **E**

71 **F**

79 **G**

88 **H**

96 **I**

105

114 **J**

1. | 2. **K**

125

SGT ALMIRO

Autores: Ronald M. dos Santos Filho e Ewerton Luiz Lopes

Digitalização Sibelius: Sgt Almiro

Flute

ff

7

12

mf

3

20

A

3

28

B

3

35

3

3

3

3

3

3

42

1.

2.

C

8

Flute

54 **D** *p* SGT ALMIRO

62 **E** *p* D.S. al Coda

71 **F** *ff* tr

79 **G** *p* tr

88 **H** *Cresc.* *pp*

96 **I**

105 **J**

114 **J** *mf*

K *4*

126 *ff* *fff*

SGT ALMIRO

Requinta in Eb

Autores: Ronald M. dos Santos Filho e Ewerton Luiz Lopes
Digitalização Sibelius: Sgt Almiro

ff

7

12

mf

20

A

28

B

37

42

1. 2. **C** 8

Requinta in Eb

SGT ALMIRO

54 **D** *p*

62 **E** *D.S. al Coda*

71 **F** *tr* *ff*

79 **G** *tr* *p*

88 **H** *Cresc.* *pp*

97 **I**

105

114 **J** *mf*

K *4*

126 *ff* *fff*

SGT ALMIRO

Autores: Ronald M. dos Santos Filho e Ewerton Luiz Lopes

Digitalização Sibelius: Sgt Almiro

1º Clarinet in B♭

ff

7

12

3

20

A

3

28

B

3 3

37

3 3 3 3

42

1. 2. **C** 8

1° Clarinet in Bb
SGT ALMIRO

54 **D**

p

62 **E** **D.S. al Coda**

71 **F**

tr
ff

79 **G**

tr
p

88 **H**

Cresc.
pp

96 **I**

105

114 **J**

mf

K 4

126

ff
fff

SGT ALMIRO

Autores: Ronald M. dos Santos Filho e Ewerton Luiz Lopes
Digitalização Sibelius: Sgt Almiro

2º Clarinet in B♭

1
ff

7

12

20 **A**

28 **B**

37

42

1. || 2. **C** 8

2° Clarinet in Bb
SGT ALMIRO

54 **D**

62 **E** **D.S. al Coda** 

71 **F** *tr* *ff*

79 **G** *tr* *p*

88 **H** *Cresc.* *pp*

96 **I**

105

114 **J** *mf*

1. 2. **K** 4

126 *ff* *fff*

SGT ALMIRO

Autores: Ronald M. dos Santos Filho e Ewerton Luiz Lopes

Digitalização Sibelius: Sgt Almiro

3º Clarinet in B♭

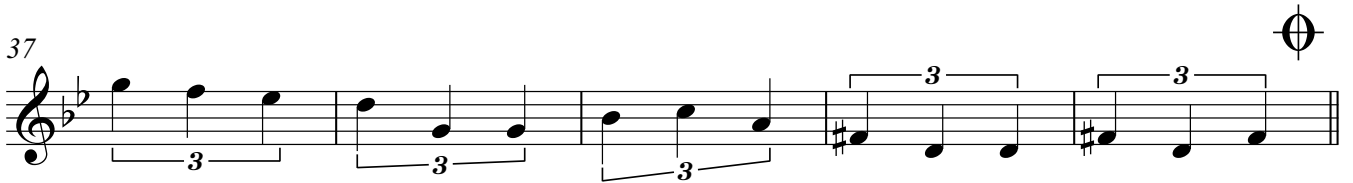

3° Clarinet in Bb

SGT ALMIRO

54 **D**

62 **E** **D.S. al Coda**

71 **F**

79 **G**

88 **H**

96 **I**

105

114 **J**

K 4

126

SGT ALMIRO

1º Alto Saxophone

Autores: Ronald M. dos Santos Filho e Ewerton Luiz Lopes
Digitalização Sibelius: Sgt Almiro

ff

7

12

20

28

37

42

1° Alto Saxophone

54 **D** SGT ALMIRO

62 **E** D.S. al Coda

71 **F** ff

79 **G**

88 **H** Cresc. pp

97 **I**

105

114 **J** mf

K 4

126 ff fff

2° Alto Saxophone

SGT ALMIRO

Autores: Ronald M. dos Santos Filho e Ewerton Luiz Lopes

Digitalização Sibelius: Sgt Almiro

ff

7

12

20

A

28

B

37

42

1. 2. C 8

2° Alto Saxophone

SGT ALMIRO

54 **D**

62 **E** **D.S. al Coda**

71 **F** *ff*

79 **G**

88 **H** *Cresc.* *pp*

97 **I**

105

114 **J** *mf*

1. 2. **K** 4

126 *ff* *fff*

SGT ALMIRO

Autores: Ronald M. dos Santos Filho e Ewerton Luiz Lopes

Digitalização Sibelius: Sgt Almiro

Tenor Saxophone

ff

mf

A

B

3

1. 2.

C

D

E D.S. al Coda

Tenor Saxophone

FSGT ALMIRO

70 Φ

ff

77 **G**

ff

83 *p*

p

88 **H**

Cresc. *pp*

Cresc. *pp*

98 **I**

mf

109 **J**

mf

mf

118

1. 2.

mf

122 **K**

4

ff *fff*

ff *fff*

Baritone Saxophone

SGT ALMIRO

Autores: Ronald M. dos Santos Filho e Ewerton Luiz Lopes
Digitalização Sibelius: Sgt Almiro

10 *ff*

19 *mf*

28 **A**

35 **B**

42 \oplus

46 **C**

54 **D**

61 **E**

Baritone Saxophone
D.S. al Coda
SGT ALMIRO

67

72 **F**

79 **G**

88 **H**

95 **I**

103

111 **J**

118

122 **K**

SGT ALMIRO

Autores: Ronald M. dos Santos Filho e Ewerton Luiz Lopes

Digitalização Sibelius: Sgt Almiro

1º Trompet in B♭

1 *ff*

7

12 **S** *mf*

20 **A**

28 **B**

37 Φ

42 1. 2. **C** *ff*

48

54 **D** 8 **E** 7 **D.S. al Coda**

70 ♩ **F** 1° Trompet in B \flat
SGT ALMIRO
ff[♮] 3 3 3

79 **G** 4

88 **H** *Cresc.* *mp* 3 3 3 3

95 **I** 3 3 3 3 3 3

102 3 3 3 3 3 3

108 3 3 3 3 3 3

114 **J** *mf* 3

1. | 2. **K** *f* 3 3

125 *ff* *fff*

2° Trumpet in B \flat

SGT ALMIRO

Autores: Ronald M. dos Santos Filho e Ewerton Luiz Lopes

Digitalização Sibelius: Sgt Almiro

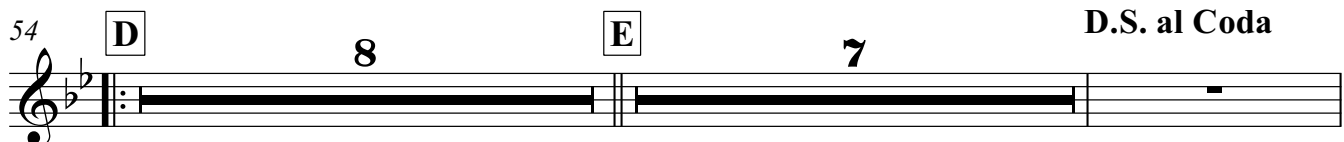
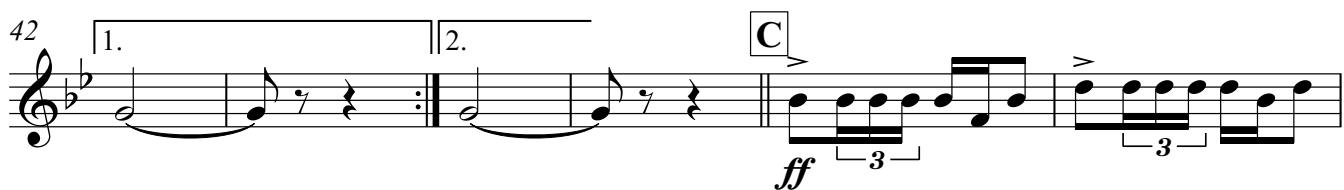

2° Trumpet in B♭

SGT ALMIRO

70  **F**
ff 3 3 3 3

79 **G**
4

88 **H**
Cresc. *mp* 3 3 3 3

95 **I**
3 3 3 3 3 3

102
3 3 3 3 3 3

108
3 3 3 3 3 3

114 **J**
mf 3

1. 2. **K**
f 3 3

125
ff *fff*

SGT ALMIRO

Autores: Ronald M. dos Santos Filho e Ewerton Luiz Lopes
Digitalização Sibelius: Sgt Almiro

3° Trumpet in B \flat

ff

ff

9

mf

18

A

28

B

38

1. 2.

46

C

ff

51

D

8

62

E

7

D.S. al Coda

3° Trumpet in B♭

SGT ALMIRO

70 **F** *ff* 3 3 3 3

79 **G** 4

88 **H** *Cresc.* 3 3 3 3

95 **I** 3 3 3 3

102 3 3 3 3

108 3 3 3 3

114 **J** *mf* 3 3

K *f* 3 3

125 *ff* *fff*

SGT ALMIRO

1° Horn in F

Autores: Ronald M. dos Santos Filho e Ewerton Luiz Lopes
Digitalização Sibelius: Sgt Almiro

1
ff

10

10
mf

19

19 **A**

28 **B**

35

42 **C**
mf

51 **D**

60 **E**

66 **D.S. al Coda**

72 **F**

1° Horn in F
SGT ALMIRO

79 **G**

p

88 **H**

mp
Cresc.

96 **I**

mf

105

mf

114 **J**

mf

1. 2. **K**

mf

124

fff
v

SGT ALMIRO

Autores: Ronald M. dos Santos Filho e Ewerton Luiz Lopes

Digitalização Sibelius: Sgt Almiro

2º Horn in F

10 *ff* S

19 *mf*

27 *A*

35 O

42 1. 2.

46 *C* *mf*

54 *D*

62 *E*

D.S. al Coda

70 O *F*

2° Horn in F

SGT ALMIRO

79 **G**

p

88 **H**

pp
Cresc.

96 **I**

mf

105

114 **J**

mf

1. 2. **K**

f

124

fff

SGT ALMIRO

Autores: Ronald M. dos Santos Filho e Ewerton Luiz Lopes

Digitalização Sibelius: Sgt Almiro

3° Horn in F

10

ff

19

mf

27

A

35

B

42

C

46

D

54

E

62

F

D.S. al Coda

70

F

70

F

3° Horn in F
SGT ALMIRO

79 **G**

p

88 **H**

pp
Cresc.
pp

96 **I**

105

114 **J**

mf

1. | 2. **K**

f

124

fff

SGT ALMIRO

1º Trombone

Autores: Ronald M. dos Santos Filho e Ewerton Luiz Lopes
Digitalização Sibelius: Sgt Almiro

ff

9

18

A

26

B

34

42

1. 2.

46

C

mf

54

D

62

E

D.S. al Coda

1° Trombone

70

BGT ALMIRO

77

G

84

88

H

96

I

105

114

J

1.

2.

K

125

SGT ALMIRO

Autores: Ronald M. dos Santos Filho e Ewerton Luiz Lopes
Digitalização Sibelius: Sgt Almiro

2º Trombone

9

ff

18

28

35

42

46

54

62

D.S. al Coda

2° Trombone

70

SGT ALMIRO

77

G

84

88

H

96

I

105

114

J

1.

2.

K

125

SGT ALMIRO

Autores: Ronald M. dos Santos Filho e Ewerton Luiz Lopes

Digitalização Sibelius: Sgt Almiro

3° Trombone

9

ff

18

S

28

A

35

B

42

C

46

D

54

E

62

E

62

E

D.S. al Coda

3° Trombone

70

BGT ALMIRO

77

G

84

88

H

96

I

105

114

J

1.

2.

K

125

SGT ALMIRO

Autores: Ronald M. dos Santos Filho e Ewerton Luiz Lopes

Digitalização Sibelius: Sgt Almiro

Euphonium C

9 *ff*

9 *mf*

18 **A**

26 **B**

34

42

46 **C**

54 **D**

62 **E** *D.S. al Coda*

Euphonium C

70

BGT ALMIRO

77

G

84

88

H

98

I

109

J

118

122

K

127

SGT ALMIRO

Autores: Ronald M. dos Santos Filho e Ewerton Luiz Lopes
Digitalização Sibelius: Sgt Almiro

Euphonium B \flat

ff

mf

A

B

3

1. 2.

C

D

E D.S. al Coda

Euphonium Bb

70

F SGT ALMIRO

ff

77

G

84

p

88

H

Cresc.

pp

98

I

<

109

J

mf

118

1.

2.

122

K

f

ff

127

fff

SGT ALMIRO

Autores: Ronald M. dos Santos Filho e Ewerton Luiz Lopes

Digitalização Sibelius: Sgt Almiro

Baritone B \flat

ff

mf

A

B

3

1. 2.

C

D

E D.S. al Coda

Baritone B♭

FSGT ALMIRO

70  *ff*

77 **G**

84 **H** *p* *Cresc.*

90 *pp*

98 **I**

109 **J** *mf*

118 **1.** **2.**

122 **K** *f* *ff*

127 *fff*

SGT ALMIRO

Sousaphone in B \flat

Autores: Ronald M. dos Santos Filho e Ewerton Luiz Lopes

Digitalização Sibelius: Sgt Almiro

10

19

28

35

42

46

54

62

D.S. al Coda

Sousaphone in B \flat

70

F SGT ALMIRO

ff

77

G

83

H

p Cresc.

90

pp

98

I

106

114

J

mf

1.

2.

122

K

5

ff fff

SGT ALMIRO

Sousaphone in E \flat

Autores: Ronald M. dos Santos Filho e Ewerton Luiz Lopes
Digitalização Sibelius: Sgt Almiro

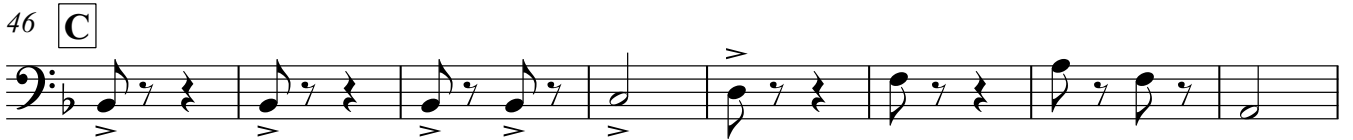
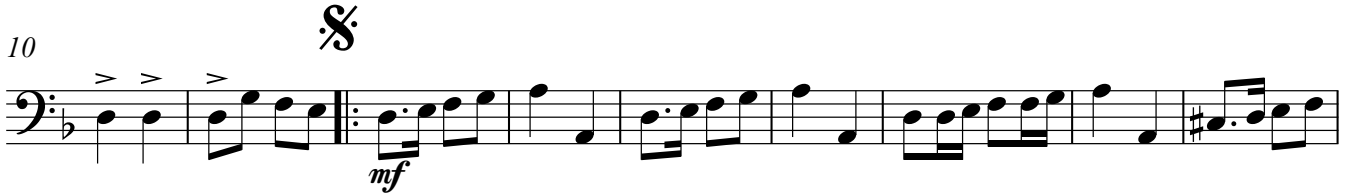

Sousaphone in Eb

70

F SGT ALMIRO

77

G

83

H

90

98

I

106

114

J

1.

2.

122

K

5

Bombo

SGT ALMIRO

Autores: Ronald M. dos Santos Filho e Ewerton Luiz Lopes

Digitalização Sibelius: Sgt Almiro

11 *ff* 

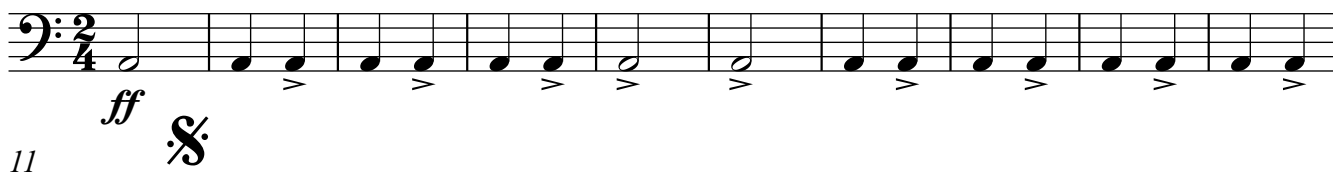

20 **A**

28 **B**

37

42 1. 2. **C**

52

D

62 **E**

D.S. al Coda

71

F

2

2

Bombo
SGT ALMIRO

79 **G**

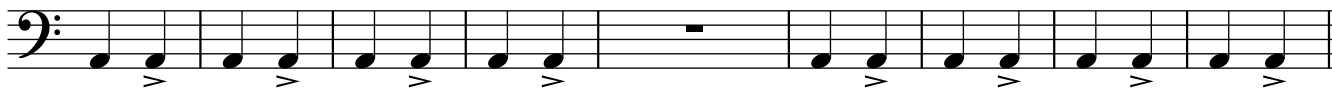

88 **H**

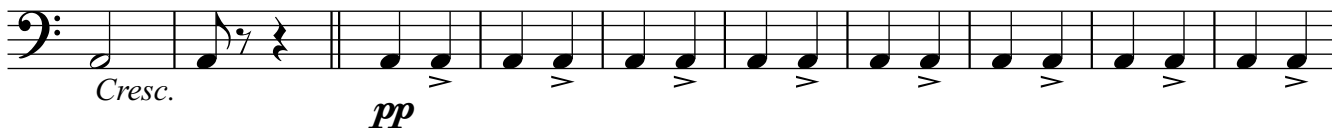

98 **I**

106

114 **J**

1.

2.

K

125

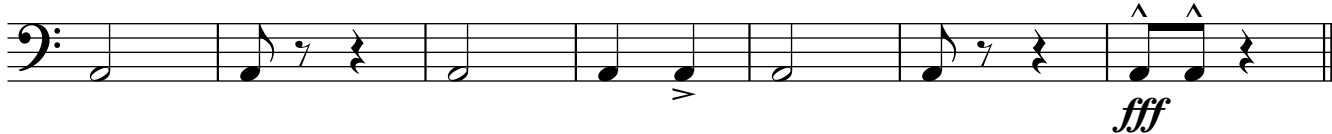

SGT ALMIRO Autores: Ronaldo M. dos Santos Filho e Ewerton Luiz Lopes
Digitalização Sibelius: Sgt Almiro

Pratos

11 *ff*

11

20 **A**

28 **B**

37

42 1. 2. **C**

52 **D**

62 **E** **D.S. al Coda**

71 **F** **2**

79 **G** SGT ALMIRO

88 **H**

Cresc. *pp*

98 **I**

106

114 **J**

1. 2. **K**

125 *fff*

SGT ALMIRO

Autores: Ronald M. dos Santos Filho e Ewerton Luiz Lopes

Digitalização Sibelius: Sgt Almiro

Caixa

9 *ff* 

17 

25 **A** 

33 **B** 

40 

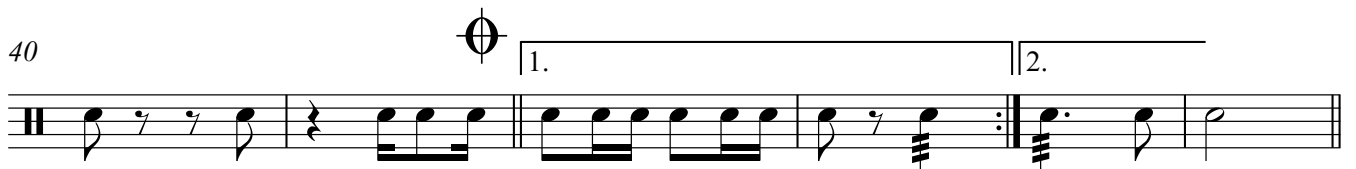
46 **C** 

52 **D** 

61 **E** 

E  **D.S. al Coda**

