

13 DE MAIO

Score

(marcha solene)

BENÍCIO NEVES

Arr.: Maestro Nunes

- Piccolo
- Flute
- Oboe
- Bassoon
- Clarinet in Bb 1
- Clarinet in Bb 2
- Clarinet in Bb 3
- Bass Clarinet
- Alto Sax. 1
- Alto Sax. 2
- Tenor Sax.
- Baritone Sax.
- Piano
- Trumpet in Bb 1
- Trumpet in Bb 2
- Trumpet in Bb 3
- Horn in F 1
- Horn in F 2
- Horn in F 3
- Trombone 1
- Trombone 2
- Trombone 3
- Bass Trombone
- Euphonium
- Tuba
- Snare Drum
- Bass Drum
- Cymbals

This musical score is for the piece "13 DE MAIO" and is the second page of the score. It features a large ensemble of instruments. The woodwind section includes Piccolo, Flute, Oboe, Bassoon, three Clarinets (Bb, Bb, Bb), and Bass Clarinet. The reed section consists of two Alto Saxophones, Tenor Saxophone, and Baritone Saxophone. The brass section includes three Trumpets (Bb), three Horns (F), three Trombones (Bb), Euphonium, and Tuba. The percussion section includes Snare Drum, Bass Drum, and Cymbals. The score is written in 2/4 time with a key signature of one flat (Bb). The music is characterized by rhythmic patterns, often using eighth and sixteenth notes, and includes dynamic markings such as *ff* (fortissimo) and *mf* (mezzo-forte). The woodwinds and brasses play melodic lines, while the saxophones provide harmonic support. The percussion instruments provide a steady rhythmic accompaniment.

This is a full orchestral score for the piece "13 DE MAIO". The score is arranged in a standard format with multiple staves for each instrument. The instruments listed on the left side of the page are: Picc., Fl., Ob., Bsn., B. Cl. 1, B. Cl. 2, B. Cl. 3, B. Cl., A. Sx. 1, A. Sx. 2, T. Sx., B. Sx., Pho., B. Tpt. 1, B. Tpt. 2, B. Tpt. 3, Hn. 1, Hn. 2, Hn. 3, Tbn. 1, Tbn. 2, Tbn. 3, B. Tbn., Euph., Tuba, S. Dr., B. Dr., and Cym. The score includes various musical notations such as notes, rests, dynamics (e.g., *f*), and articulation marks. There are also first and second endings indicated by "1." and "2." at the end of several sections. The page number "3" is located in the top right corner, and the title "13 DE MAIO" is centered at the top.

This page contains the musical score for the piece "13 DE MAIO", page 4. The score is arranged for a large ensemble and includes the following instruments and parts:

- Picc.** (Piccolo): Starts at measure 16 with a *Fine* marking and a *p* dynamic.
- Fl.** (Flute): Starts at measure 16 with a *Fine* marking and a *p* dynamic.
- Ob.** (Oboe): Starts at measure 16 with a *Fine* marking and a *p* dynamic.
- Bsn.** (Bassoon): Starts at measure 16 with a *Fine* marking and a *p* dynamic.
- B. Cl. 1** (Bass Clarinet 1): Starts at measure 16 with a *Fine* marking and a *p* dynamic.
- B. Cl. 2** (Bass Clarinet 2): Starts at measure 16 with a *Fine* marking and a *p* dynamic.
- B. Cl. 3** (Bass Clarinet 3): Starts at measure 16 with a *Fine* marking and a *p* dynamic.
- B. Cl.** (Bass Clarinet): Starts at measure 16 with a *Fine* marking and a *p* dynamic.
- A. Sax. 1** (Alto Saxophone 1): Starts at measure 16 with a *Fine* marking.
- A. Sax. 2** (Alto Saxophone 2): Starts at measure 16 with a *Fine* marking.
- T. Sax.** (Tenor Saxophone): Starts at measure 16 with a *Fine* marking.
- B. Sax.** (Baritone Saxophone): Starts at measure 16 with a *Fine* marking.
- Pho.** (Piano): Starts at measure 16 with a *Fine* marking.
- B. Tpt. 1** (Bass Trumpet 1): Starts at measure 16 with a *Fine* marking.
- B. Tpt. 2** (Bass Trumpet 2): Starts at measure 16 with a *Fine* marking.
- B. Tpt. 3** (Bass Trumpet 3): Starts at measure 16 with a *Fine* marking.
- Hn. 1** (Horn 1): Starts at measure 16 with a *Fine* marking.
- Hn. 2** (Horn 2): Starts at measure 16 with a *Fine* marking.
- Hn. 3** (Horn 3): Starts at measure 16 with a *Fine* marking.
- Tbn. 1** (Trombone 1): Starts at measure 16 with a *Fine* marking.
- Tbn. 2** (Trombone 2): Starts at measure 16 with a *Fine* marking.
- Tbn. 3** (Trombone 3): Starts at measure 16 with a *Fine* marking.
- B. Tbn.** (Baritone Trombone): Starts at measure 16 with a *Fine* marking.
- Euph.** (Euphonium): Starts at measure 16 with a *Fine* marking.
- Tuba**: Starts at measure 16 with a *Fine* marking.
- S. Dr.** (Snare Drum): Starts at measure 16 with a *Fine* marking.
- B. Dr.** (Bass Drum): Starts at measure 16 with a *Fine* marking.
- Cym.** (Cymbal): Starts at measure 16 with a *Fine* marking.

This musical score is for the piece "13 DE MAIO" and is page 5 of the score. It features a large ensemble of instruments. The woodwind section includes Piccolo, Flute (Fl.), Oboe (Ob.), Bassoon (Bsn.), and four Clarinets (Bb Cl. 1, Bb Cl. 2, Bb Cl. 3, B. Cl.). The saxophone section consists of Alto Saxophones (A. Sx. 1, A. Sx. 2), Tenor Saxophone (T. Sx.), and Baritone Saxophone (B. Sx.). The brass section includes three Trumpets (Bb Tpt. 1, Bb Tpt. 2, Bb Tpt. 3), three Horns (Hn. 1, Hn. 2, Hn. 3), three Trombones (Tbn. 1, Tbn. 2, Tbn. 3), Baritone Trombone (B. Tbn.), Euphonium (Euph.), and Tuba. The percussion section includes Piano (Pho.), Snare Drum (S. Dr.), Bass Drum (B. Dr.), and Cymbals (Cym.). The score is divided into measures, with first and second endings indicated by "1." and "2." above the staff lines. The instruction "D.C. al Fine" is placed at the end of each ending. The piece begins at measure 49.

13 DE MAIO

Piccolo

(marcha solene)

BENÍCIO NEVES

Arr.: Maestro Nunes

36

Fine *p*

41

46

52

1. 2. *D.C. al Fine* 3.

13 DE MAIO

Flute

(marcha solene)

BENÍCIO NEVES

Arr.: Maestro Nunes

13 DE MAIO

(marcha solene)

BENÍCIO NEVES

Arr.: Maestro Nunes

Oboe

♩ = 110

13 DE MAIO

Clarinet in B \flat 1

(marcha solene)

BENÍCIO NEVES

Arr.: Maestro Nunes

$\text{♩} = 110$

f

p

1.

2.

1.

2.

Fine

p

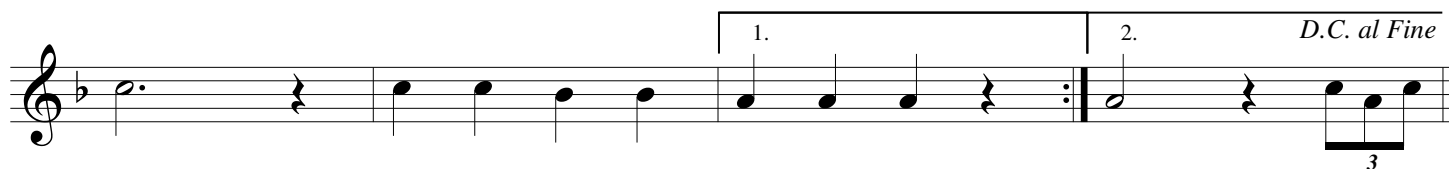

13 DE MAIO

Clarinet in B \flat 2

(marcha solene)

BENÍCIO NEVES

Arr.: Maestro Nunes

$\text{♩} = 110$

f

p

1.

2.

1.

2.

Fine

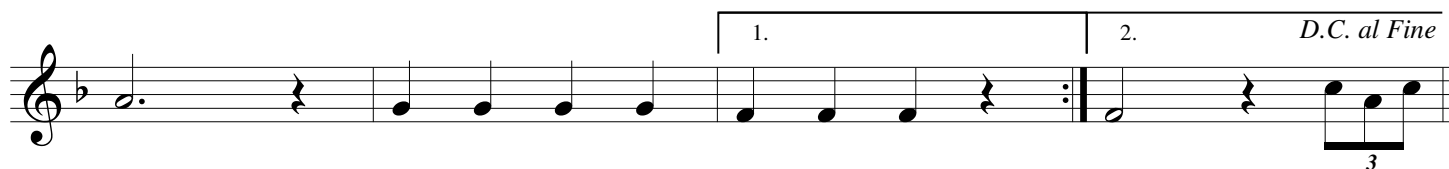

13 DE MAIO

Clarinet in B \flat 3

(marcha solene)

BENÍCIO NEVES

Arr.: Maestro Nunes

♩ = 110

f

p

1.

2.

1.

2.

Fine

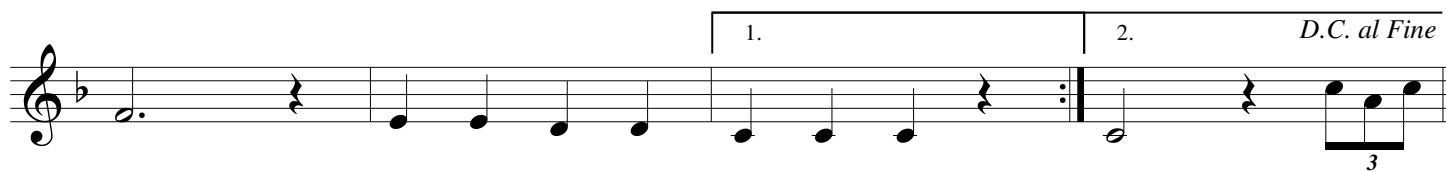

13 DE MAIO

Bass Clarinet

(marcha solene)

BENÍCIO NEVES

Arr.: Maestro Nunes

$\text{♩} = 110$

4/4

p

f

Fine

D.C. al Fine

13 DE MAIO

Alto Sax. 1

(marcha solene)

BENÍCIO NEVES

Arr.: Maestro Nunes

♩ = 110

f

p

f

Fine

D.C. al Fine

13 DE MAIO

Alto Sax. 2

(marcha solene)

BENÍCIO NEVES

Arr.: Maestro Nunes

♩ = 110

f

p

f

Fine

D.C. al Fine

13 DE MAIO

Tenor Sax.

(marcha solene)

BENÍCIO NEVES

Arr.: Maestro Nunes

$\text{♩} = 110$

3

p

3

3

3

3

3

3

1. 2.

f

1.

2.

Fine

1. 2. *D.C. al Fine*

3

13 DE MAIO

Baritone Sax.

(marcha solene)

BENÍCIO NEVES

Arr.: Maestro Nunes

♩ = 110

3

3

3

3

1.

2.

f

1.

2.

Fine

1.

2.

D.C. al Fine

3

13 DE MAIO

(marcha solene)

BENÍCIO NEVES

Bassoon

Arr.: Maestro Nunes

13 DE MAIO

Horn in F 1

(marcha solene)

BENÍCIO NEVES

Arr.: Maestro Nunes

$\text{♩} = 110$

f

p

1. 2.

1. 2.

Fine

13 DE MAIO

Horn in F 2

(marcha solene)

BENÍCIO NEVES

Arr.: Maestro Nunes

$\text{♩} = 110$

f

p

1. 2.

1. 2.

Fine

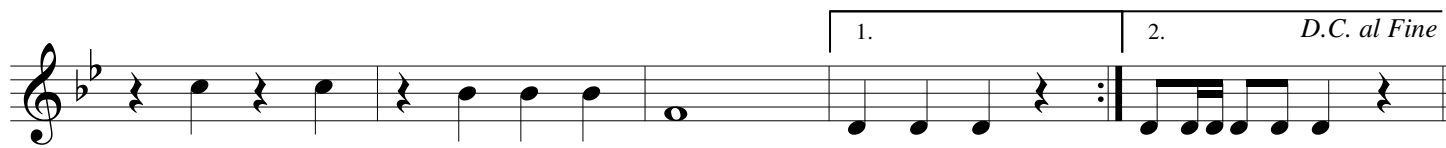

13 DE MAIO

Horn in F 3

(marcha solene)

BENÍCIO NEVES

Arr.: Maestro Nunes

$\text{♩} = 110$

f

p

1. 2.

1. 2.

Fine

13 DE MAIO

Trumpet in B \flat 1

(marcha solene)

BENÍCIO NEVES

Arr.: Maestro Nunes

♩ = 110

f

p

1. 2.

1. 2.

Fine

40

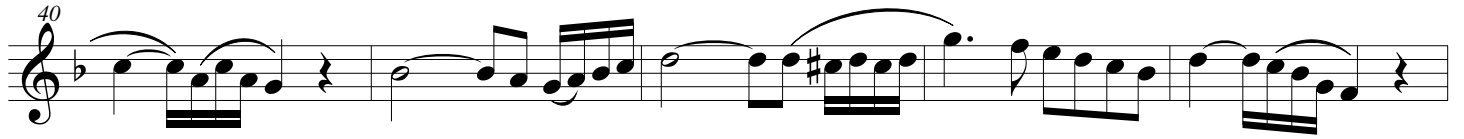

45

50

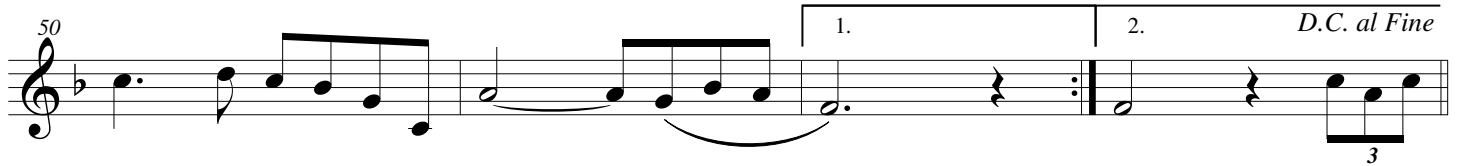

Trumpet in B \flat 2

13 DE MAIO

(marcha solene)

BENÍCIO NEVES

Arr.: Maestro Nunes

$\text{♩} = 110$

13 DE MAIO

Trumpet in B \flat 3

(marcha solene)

BENÍCIO NEVES

Arr.: Maestro Nunes

$\text{♩} = 110$

f

p

1. 2.

1. 2. *D.C. al Fine*

15

Fine

13 DE MAIO

Trombone 2

(marcha solene)

BENÍCIO NEVES

Arr.: Maestro Nunes

♩ = 110

f

1. 2.

f

1. 2.

Fine

1. 2. *D.C. al Fine*

3

13 DE MAIO

Trombone 3

(marcha solene)

BENÍCIO NEVES

Arr.: Maestro Nunes

♩ = 110

f

1. 2.

f

1. 2.

10

Fine

1. 2. *D.C. al Fine*

3

13 DE MAIO

Bass Trombone

(marcha solene)

BENÍCIO NEVES

Arr.: Maestro Nunes

$\text{♩} = 110$

Fine

13 DE MAIO

(marcha solene)

BENÍCIO NEVES

Arr.: Maestro Nunes

Euphonium

13 DE MAIO

(marcha solene)

Tuba

BENÍCIO NEVES
Arr.: Maestro Nunes

♩ = 110

TUBA Eb

13 DE MAIO

(marcha solene)

BENÍCIO NEVES

Arr.: Maestro Nunes

♩ = 110

13 DE MAIO

pratos

(marcha solene)

BENÍCIO NEVES

Arr.: Maestro Nunes

♩ = 110

f

6

12

p

18

24. 2.

f

30

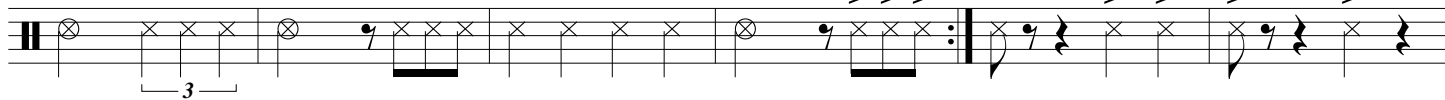

36

Fine

42

48

2. *D.C. al Fine*

13 DE MAIO

CAIXA CLARA

(marcha solene)

BENÍCIO NEVES

Arr.: Maestro Nunes

♩ = 110

5

10

16

22

27

32

38

43

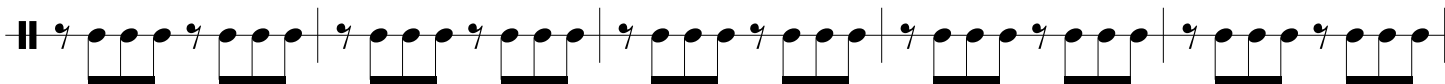

48

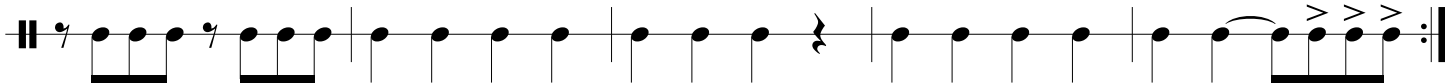

53

2.

D.C. al Fine

13 DE MAIO

(marcha solene)

BENÍCIO NEVES

Arr.: Maestro Nunes

SURDO

$\text{♩} = 110$ $\frac{4}{4}$ S

f

p

1. 2.

f

1. 2.

Fine

1. 2. *D.C. al Fine*

13 DE MAIO

(marcha solene)

BENÍCIO NEVES

Arr.: Maestro Nunes

SURDO

♩ = 110
