

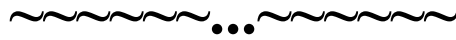

O BODE PRETO

DOBRADO

COMPOSIÇÃO
JÚLIO CÉSAR SOUZA

Cópia: Laudemir de Oliveira Ramos
07/05/2014

O BODE PRETO

Score

Dobrado

Julio Cesar Souza

Adap:

Laudemir Ramos

The musical score is arranged for a large ensemble. The instruments listed on the left are: Piccolo, Flute 1, Flute 2, Clarinet in Bb 1, Clarinet in Bb 2, Clarinet in Bb 3, Alto Sax 1, Alto Sax 2, Tenor Sax 1, Tenor Sax 2, Baritone Sax, Trumpet in Bb 1, Trumpet in Bb 2, Trumpet in Bb 3, Horn in F 1, Horn in F 2, Trombone 1, Trombone 2, Trombone 3, Trombone 4, Euphonium, Tuba, Electric Bass, Sousaphone, Violin 1, Violin 2, Viola, Cello, Bass, Drum Set 1, and Drum Set 2. The score is written in 3/4 time and includes dynamic markings such as *f*, *mf*, and *mp*. It features first and second endings, marked with circled numbers 1 and 2, and repeat sections labeled A and B. The score concludes with a final *mf* dynamic marking.

O bode preto

O bode preto

To Coda

To Coda

This page contains the musical score for the fourth page of the piece "O bode preto". The score is arranged for a full orchestra and double basses. The instruments listed on the left are: Piccolo (Picc.), Flute 1 (Fl. 1), Flute 2 (Fl. 2), B♭ Clarinet 1 (B♭ Cl. 1), B♭ Clarinet 2 (B♭ Cl. 2), B♭ Clarinet 3 (B♭ Cl. 3), Alto Saxophone 1 (A. Sx. 1), Alto Saxophone 2 (A. Sx. 2), Tenor Saxophone 1 (T. Sx. 1), Tenor Saxophone 2 (T. Sx. 2), Bass Saxophone (B. Sx.), B♭ Trumpet 1 (B♭ Tpt. 1), B♭ Trumpet 2 (B♭ Tpt. 2), B♭ Trumpet 3 (B♭ Tpt. 3), Horn 1 (Hn. 1), Horn 2 (Hn. 2), Trombone 1 (Tbn. 1), Trombone 2 (Tbn. 2), Trombone 3 (Tbn. 3), Trombone 4 (Tbn. 4), Euphonium (Euph.), Tuba, Euphonium/Bass (E.B.), Sousaphone (Sousa.), Violin 1 (Vln. 1), Violin 2 (Vln. 2), Viola (Vla.), Violoncello (Vlc.), Contrabass (Cb.), Double Bass 1 (D. S. 1), and Double Bass 2 (D. S. 2). The score is written in 2/4 time with a key signature of one flat (B♭). It features various musical notations including dynamics (e.g., *f*, *mf*), articulation (accents, slurs), and performance instructions such as "To Coda". Rehearsal marks are present: a first ending bracket labeled "D" at measure 37, a second ending bracket labeled "4" at measure 44, and a third ending bracket labeled "5" at measure 51. The score concludes with a Coda section.

This page contains the musical score for the sixth page of the piece "O bode preto". The score is arranged for a full orchestra and includes the following parts:

- Picc.
- FL 1
- FL 2
- Bs.Cl. 1
- Bs.Cl. 2
- Bs.Cl. 3
- A. Sx. 1
- A. Sx. 2
- T. Sx. 1
- T. Sx. 2
- B. Sx.
- Bs.Tpt. 1
- Bs.Tpt. 2
- Bs.Tpt. 3
- Hn. 1
- Hn. 2
- Tbn. 1
- Tbn. 2
- Tbn. 3
- Tbn. 4
- Euph.
- Tuba
- E.B.
- Sousa.
- Vln. 1
- Vln. 2
- Vla.
- Vcl.
- Cb.
- D. S. 1
- D. S. 2

This page contains the musical score for the piece "O bode preto". The score is arranged for a full orchestra and two vocal soloists. The instruments listed on the left are: Piccolo (Picc.), Flute 1 (Fl. 1), Flute 2 (Fl. 2), B♭ Clarinet 1 (B♭ Cl. 1), B♭ Clarinet 2 (B♭ Cl. 2), B♭ Clarinet 3 (B♭ Cl. 3), Alto Saxophone 1 (A. Sax. 1), Alto Saxophone 2 (A. Sax. 2), Tenor Saxophone 1 (T. Sax. 1), Tenor Saxophone 2 (T. Sax. 2), Bass Saxophone (B. Sax.), B♭ Trumpet 1 (B♭ Tpt. 1), B♭ Trumpet 2 (B♭ Tpt. 2), B♭ Trumpet 3 (B♭ Tpt. 3), Horn 1 (Hn. 1), Horn 2 (Hn. 2), Trombone 1 (Tbn. 1), Trombone 2 (Tbn. 2), Trombone 3 (Tbn. 3), Trombone 4 (Tbn. 4), Euphonium (Euph.), Tuba, Euphonium/Bass (E.B.), and Sousaphone (Sousa.). The vocal soloists are labeled D.S. 1 and D.S. 2. The score is divided into measures, with rehearsal marks 11, 12, and 13. Performance instructions include dynamics such as *f* (forte) and *mf* (mezzo-forte), and articulation like *tr* (trill). The piece concludes with a "D.C. al Fine" instruction. The key signature is one sharp (F#) and the time signature is 4/4.

O BODE PRETO

Clarinet in B \flat 2

Dobrado

Julio Cesar Souza

Adap:

Laudemir Ramos

1

2

3

4

5

6

f

mf

f

p

A

B

C

D

E

F

To Coda

1.

2.

O bode preto

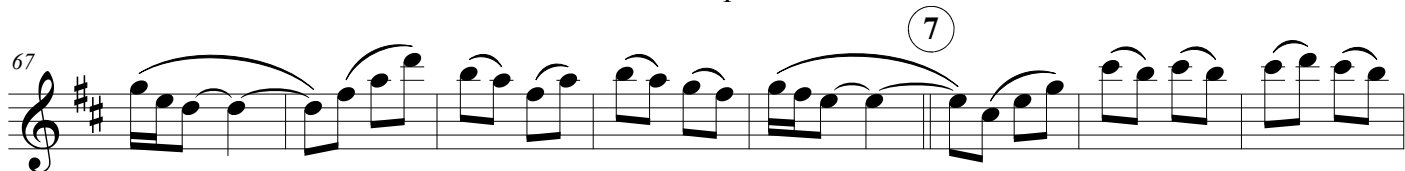
67 

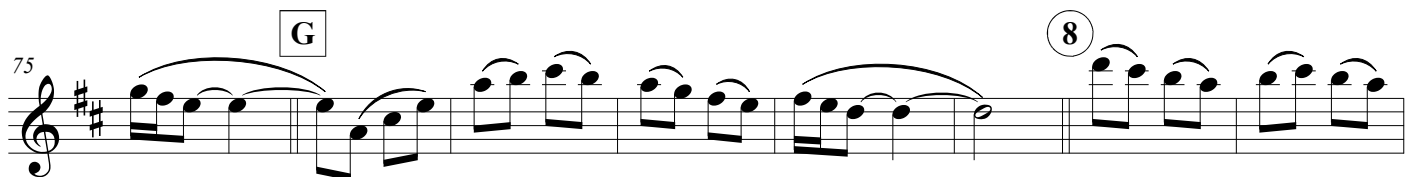
75 

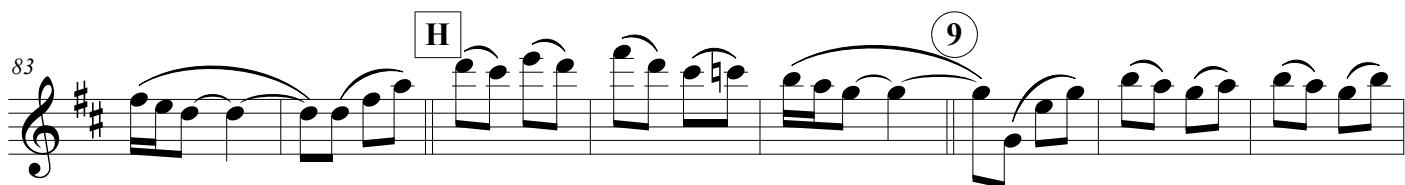
83 

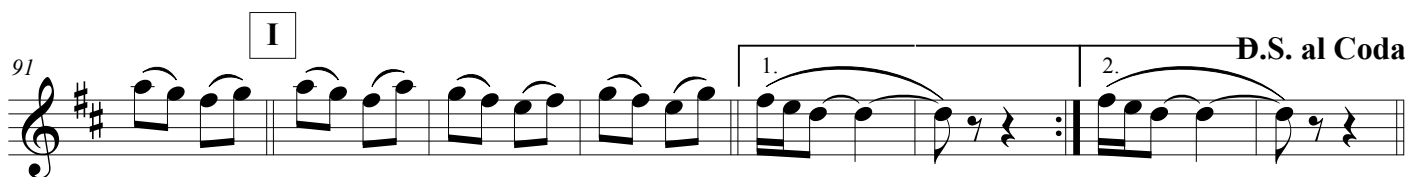
91 

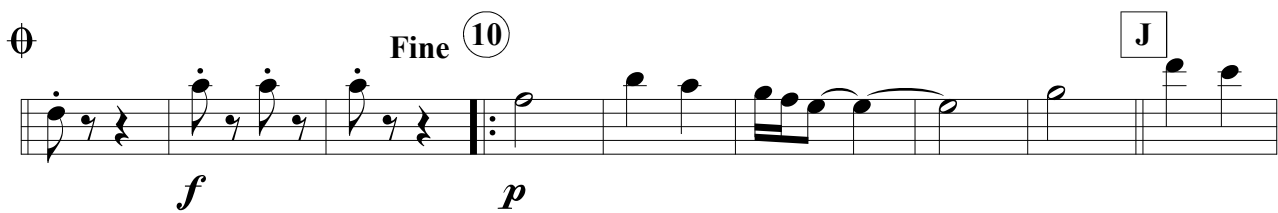

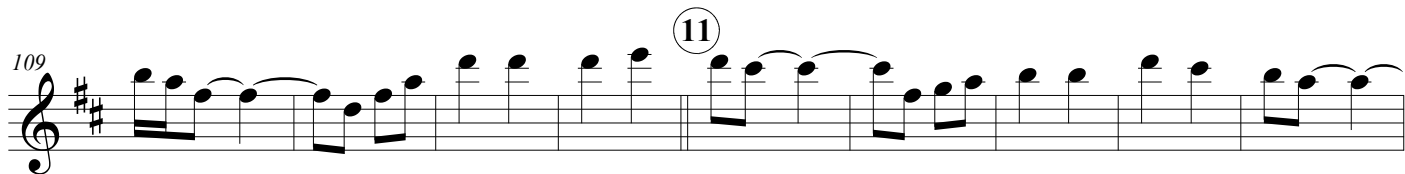
109 

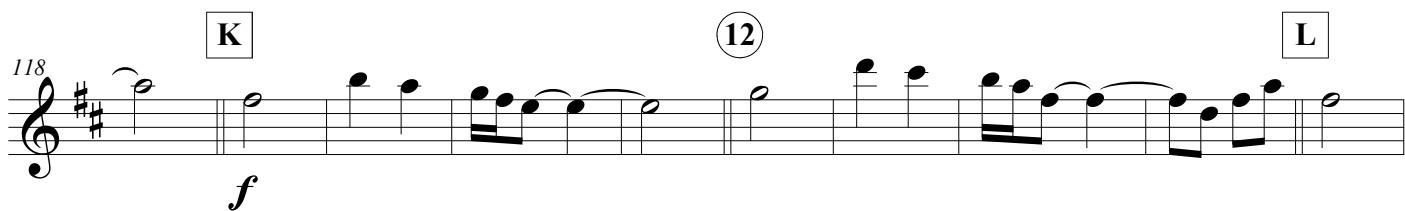
118 

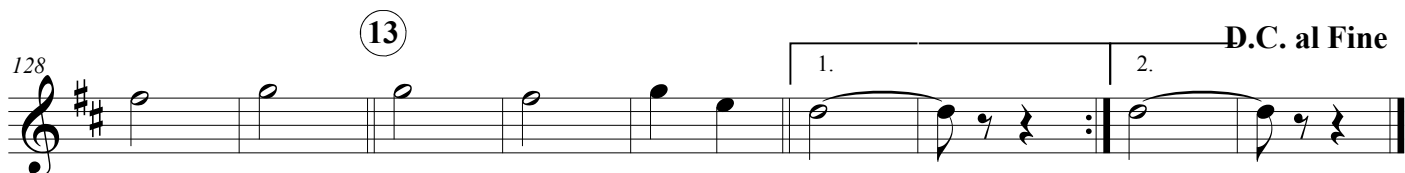
128 

O BODE PRETO

Clarinet in B \flat 3

Dobrado

Julio Cesar Souza

Adap:

Laudemir Ramos

1 *f* A

8 B 2

16 *mf* 3

C 2 3 2

35 D 3

4 3 To Coda 1. 3 2. 3

5 E

59 6 F *p*

7

67

G

8

75

H

9

84

I

D.S. al Coda

Fine 10

J

100

11

K

110

12

L

120

13

D.C. al Fine

O BODE PRETO

Clarinet in B \flat 1

Dobrado

Julio Cesar Souza

Adap:

Laudemir Ramos

f

1

A

8

B

2

16

mf

C

2

3

2

35

D

3

44

E

f

59

F

p

To Coda

1.

2.

67 (7)

75 (8)

G

83 (9)

H

91 D.S. al Coda

I

1. 2.

⊕ Fine (10) J

f *p*

109 (11)

118 (12) L

K

f

128 D.C. al Fine

(13)

1. 2.

O BODE PRETO

Flute 2

Dobrado

Julio Cesar Souza

Adap:

Laudemir Ramos

8 *f* A

16 *mf* C

27 3 2

36 D

4 To Coda 1. 2.

5 *f* E

6 *p* F

O bode preto

69 7 G

78 8 H

87 9 I 1.

96 2. **D.S. al Coda** Φ **Fine** 10 5
f

J 11 5 4 *tr* K 12
f

124 L 13

133 1. 2. **D.C. al Fine**

O BODE PRETO

Flute 1

Dobrado

Julio Cesar Souza

Adap:

Laudemir Ramos

8

16

27

36

4

5

6

f

mf

p

A

B

C

D

E

F

To Coda

1.

2.

3

3

3

3

2

2

2

3

3

3

O bode preto

69 7 G

78 8 H

87 9 I 1.

96 2. **D.S. al Coda** \emptyset **Fine** 10 5
f

J 11 5 4 *tr* K 12
f

124 L 13

133 1. 2. **D.C. al Fine**

O BODE PRETO

Alto Sax. 2

Dobrado

Julio Cesar Souza

Adap:

Laudemir Ramos

A ①

B ②

C

D ③

E ④

To Coda 1.

F ⑤

G ⑥

⑦

f

mf

p

O bode preto

8

H

78

9

I

87

96

2. **D.S. al Coda** \oplus **Fine** 10

J

11

105

K

12

114

L

13

124

135

2. **D.C. al Fine**

O BODE PRETO

Alto Sax. 1

Dobrado

Julio Cesar Souza

Adap:

Laudemir Ramos

8

H

78

9

I

87

1.

96

D.S. al Coda \oplus **Fine** 10

2.

f

p

J

11

105

K

12

114

f

L

13

124

1.

134

D.C. al Fine

2.

O BODE PRETO

Tenor Sax. 2

Dobrado

Julio Cesar Souza

Adap:

Laudemir Ramos

The musical score is written for Tenor Saxophone 2 in 2/4 time. It consists of several systems of music with various annotations:

O bode preto

62 F

p

71 7 G

8 H 9

91 I 1. 2. **D.S. al Coda**

⊕ **Fine** 10

f *mp*

J 11

K 12

mf

L 13 1. 2.

135 2. **D.C. al Fine**

O BODE PRETO

Tenor Sax. 1

Dobrado

Julio Cesar Souza

Adap:

Laudemir Ramos

- Staff 5:** Contains section **D** and a circled **4**.

O bode preto

62 F

p

71 7 G

8 H 9

91 I 1. 2. **D.S. al Coda**

\oplus **Fine** 10

f *mp*

J 11

K 12

mf

L 13 1. 2.

135 2. **D.C. al Fine**

O BODE PRETO

Baritone Sax.

Dobrado

Julio Cesar Souza

Adap:

Laudemir Ramos

A ①

11 **B** ②

20 **C** ③

28 **D** ④

35 **E** ⑥

42 **F** ⑤

To Coda

f

p

7

66

G

8

H

9

I

86

95

1.

2.

D.S. al Coda

⊕

Fine

10

J

11

111

K

12

L

13

D.C. al Fine

135

O BODE PRETO

Horn in F 2

Dobrado

Julio Cesar Souza

Adap:

Laudemir Ramos

A

1

B

2

C

3

D

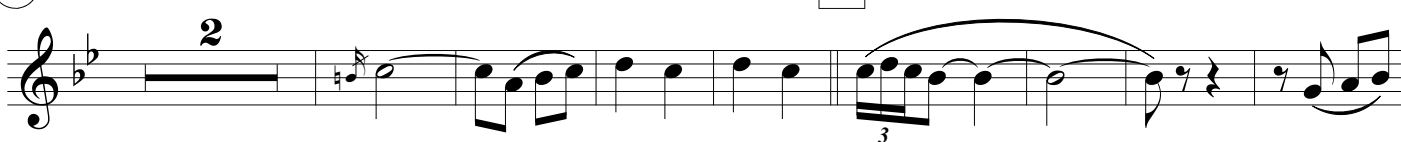

4

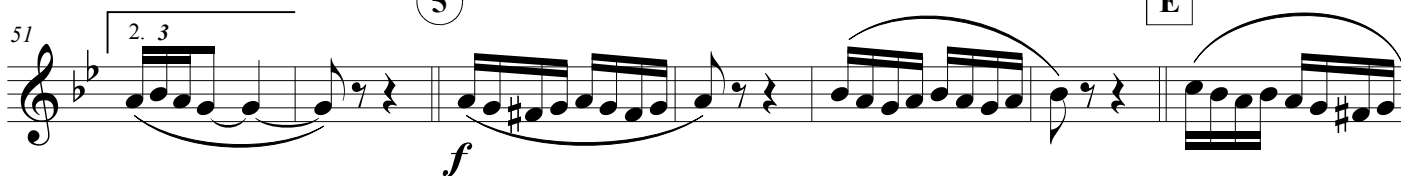

5

E

6

F

p

67 (7)

G (8)

75

H (9) I

84

93 D.S. al Coda ⊕

J

101 Fine (10)

f *p*

K

111 (11)

L (13) *f*

121

132 D.C. al Fine

O BODE PRETO

Horn in F 1

Dobrado

Julio Cesar Souza

Adap:

Laudemir Ramos

1

2

3

mf

2

3

3

To Coda

1. 3

2. 3

f

4

p

67 (7)

75 (8)

G

84 (9) I

H

93 D.S. al Coda ⊕

1. 2.

101 (10) J

Fine

f *p*

111 (11) K

f

121 (12) L (13)

131 D.C. al Fine

1. 2.

O BODE PRETO

Trumpet in B \flat 1

Dobrado

Julio Cesar Souza

Adap:

Laudemir Ramos

A

f
①

B

②

mf
3

C

②
3
②

D

③
3

4

③
To Coda
1. ③
2. ③

5

f
E

6

④
E
②
mf

O bode preto

69 7 G

79 8 H

9 I

97 2. **D.S. al Coda** \emptyset **Fine** 10 J

11 K 12

126 L 13

135 2. **D.C. al Fine**

O BODE PRETO

Trumpet in B \flat 2

Dobrado

Julio Cesar Souza

Adap:

Laudemir Ramos

f

1

A

8

B

2

16

mf

3

C

2

3

2

3

35

D

3

4

To Coda

1. 3

2. 3

5

E

6

F

4

2

2

7

f

mf

O bode preto

73 G 8

83 H 9

I 10 11 **D.S. al Coda**

100 **Fine** J 11

118 K 12 L

128 13 1 2

136 **D.C. al Fine**

O BODE PRETO

Trumpet in B \flat 3

Dobrado

Julio Cesar Souza

Adap:

Laudemir Ramos

f

1

A

8

B

2

16

mf

3

C

2

3

2

35

D

3

4

To Coda

1. 3

2. 3

5

E

6

F

4

2

2

f

mf

7

7

O bode preto

73 G 8

83 H 9

I 10 11 D.S. al Coda

∅ **Fine** 10 J 11

118 K 12 L

128 13 14 D.C. al Fine

O BODE PRETO

Trombone 2

Dobrado

Julio Cesar Souza

Adap:

Laudemir Ramos

11 **f** **A** **1**

20 **B** **2** **mp**

28 **C** **mf** **mp** **mf³** **mp** **mf**

35 **D** **mp**

41 **E** **4** **2**

47 **To Coda** **2** **1.** **2.** **5** **f**

54 **E** **6**

O bode preto

62 F

mp

71 7 G 8

82 H 9

91 I

98 **D.S. al Coda** 10 **Fine**

f *mp*

107 J 11

116 K 12

mf

125 L 13

mf

134 **D.C. al Fine**

mf

O BODE PRETO

Trombone 3

Dobrado

Julio Cesar Souza

Adap:

Laudemir Ramos

11 **A** **f** **1**

20 **B** **2** **mf** **mp** **mf³** **mp** **mf** **mp**

28 **3** **mp**

35 **D** **mf**

41 **4** **2**

47 **To Coda** **2** **1.** **2.** **5** **f**

54 **E** **6**

F

63

mp

7

G

8

mp

H

9

I

83

mp

93

f

D.S. al Coda

⊕

Fine 10

J

102

mp

11

K

111

mf

12

L

120

mf

13

D.C. al Fine

129

mf

O BODE PRETO

Trombone 4

Dobrado

Julio Cesar Souza

Adap:

Laudemir Ramos

A 1

11 B 2

20 C

28 3

35 D

41 4

47 To Coda 5

54 E 6

f

mf *mp* *mf*³ *mp* *mf*

mp

mf

f

F

63

7

G

8

H

9

83

I

D.S. al Coda

100

Fine 10

J

11

109

K

12

118

L

13

D.C. al Fine

O BODE PRETO

Trombone 1

Dobrado

Julio Cesar Souza

Adap:

Laudemir Ramos

11 **f** **A** ①

19 **mp** **mf** **mp** **mf**³ **mp** **C**

27 **mf** ③ **mp**

34 **mf** **D**

40 ④ **2**

46 **2** **To Coda** 1. 2.

52 ⑤ **f** **E**

O bode preto

60 6 F *mp*

69 7 G

79 8 H 9

89 I

97 *B.S. al Coda* \emptyset *Fine* 10 *f* *mp*

106 J 11

115 K 12 *mf*

124 L 13

133 1. 2. *D.C. al Fine*

O BODE PRETO

Sousaphone

Dobrado

Julio Cesar Souza

Adap:

Laudemir Ramos

8 *f* A 1

11 B 2 *mf*

20 C

29 3

38 D 4

47 To Coda 1. 2. 5 *f*

56 E 6

F 7 *mp*

O bode preto

G

8

74

H

9

83

I

D.S. al Coda

⊕

1. 2.

Fine 10

J

101

f *mf*

11

110

K

12

L

f

13

D.C. al Fine

128

1. 2.

O BODE PRETO

Tuba

Dobrado

Julio Cesar Souza

Adap:

Laudemir Ramos

11 **A** **f** **1**

20 **B** **2** **mf**

28 **C** **3**

36 **D**

44 **4** **To Coda** 1. 2.

52 **E** **f**

6 **F** **mp**

O bode preto

7

G

69

8

H

78

9

I

87

96

2.

D.S. al Coda

⊕

Fine

10

f

mf

J

104

11

K

f

12

L

13

122

131

1.

2.

D.C. al Fine