

Senhor dos Passos

Marcha Fúnebre

Pedro de Alchantra Veloso

Lento

Piccolo Clarinet *ff*

Clarinet in B \flat 1 *ff*

Clarinet in B \flat 2 *ff*

Alto Sax *ff*

Trumpet in B \flat 1 *ff*

Trumpet in B \flat 2 *ff*

Lento

Horn in E \flat 1 *ff*

Horn in E \flat 2 *ff*

Horn in E \flat 3 *ff*

Trombone cantabile *ff*

Trombone 1 *ff*

Trombone 2 *ff*

Trombone 3 *ff*

Lento

Euphonium *ff*

Tuba *ff*

Lento

Snare Drum (Caixa) *ff*

Bass Drum (Bombo) *ff*

This musical score is for the piece "Senhor dos Passos" and is page 2 of the score. It features a large ensemble of instruments. The woodwind section includes Piccolo (P.Cl.), Clarinet in Bb (Cl. 1 and 2), Alto Saxophone (A. Sx.), Horns (Hn. 1, 2, 3), and Euphonium (Euph.). The brass section includes Trumpets (Bb Tpt. 1 and 2), Trombones (Tbn. cant., 1, 2, 3), and Tuba. The percussion section includes Snare Drum (S. Dr.) and Bass Drum (B. Dr.). The score is written in 2/4 time with a key signature of one sharp (F#). It begins at measure 8. The dynamics are marked as *mf* (mezzo-forte) and *pp* (pianissimo). The woodwinds and brass play melodic lines, while the percussion provides a steady rhythmic accompaniment. The score is divided into measures by vertical bar lines, and the dynamics change at specific points in the music.

Fine

15

P. Cl. *f* *p* *f*

B♭ Cl. 1 *f* *p* *f*

B♭ Cl. 2 *f* *p* *f*

A. Sax. *f* *p* *f*

B♭ Tpt. 1 *f* *p* *f*

B♭ Tpt. 2 *f* *p* *f*

Hn. 1 *f* *p* *f*

Hn. 2 *f* *p* *f*

Hn. 3 *f* *p* *f*

Tbn. cant. *f* *p* *f*

Tbn. 1 *f* *p* *f*

Tbn. 2 *f* *p* *f*

Tbn. 3 *f* *p* *f*

Euph. *f* *p* *f*

Tuba *f* *p* *f*

S. Dr. *f* *f*

B. Dr. *f* *f*

D.C. al Fine

- Woodwinds:** P. Cl. (Piccolo Clarinet), B \flat Cl. 1 (B-flat Clarinet 1), B \flat Cl. 2 (B-flat Clarinet 2), A. Sx. (Alto Saxophone), B \flat Tpt. 1 (B-flat Trumpet 1), B \flat Tpt. 2 (B-flat Trumpet 2), Hn. 1 (Horn 1), Hn. 2 (Horn 2), Hn. 3 (Horn 3), Tbn. cant. (Tenor Trombone), Tbn. 1 (Tenor Trombone 1), Tbn. 2 (Tenor Trombone 2), Tbn. 3 (Tenor Trombone 3), Euph. (Euphonium), and Tuba.
- Drums:** S. Dr. (Snare Drum) and B. Dr. (Bass Drum).

Senhor dos Passos

Marcha Fúnebre

Pedro de Alchantra Veloso

Lento

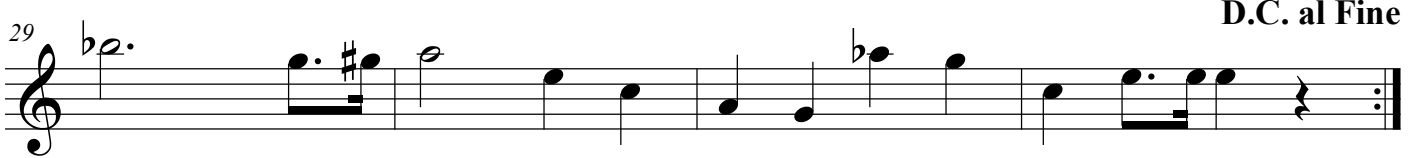
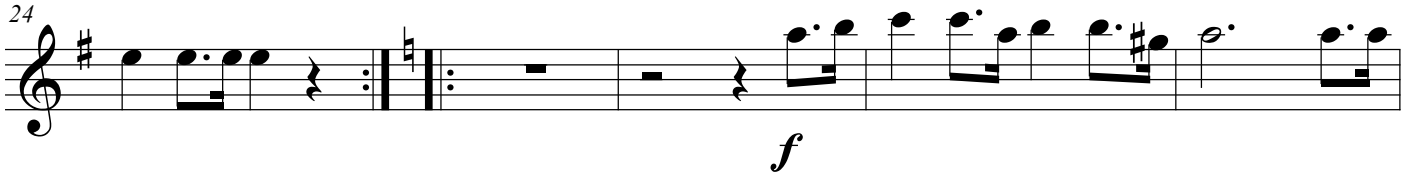
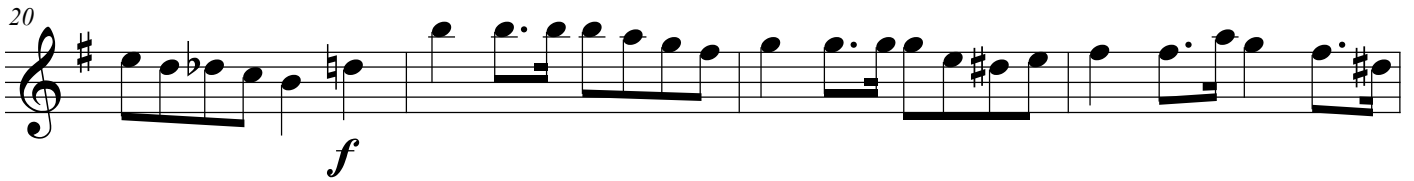
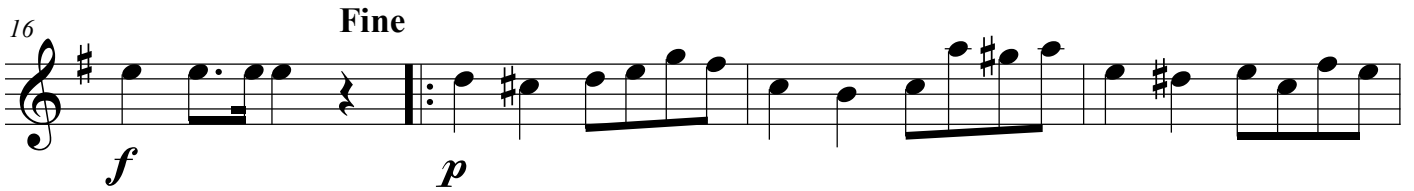
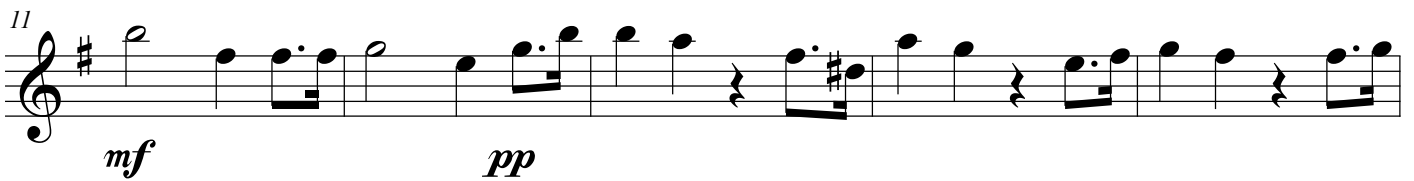

Clarinet in B \flat 1

Senhor dos Passos

Marcha Fúnebre

Pedro de Alchantra Veloso

Lento

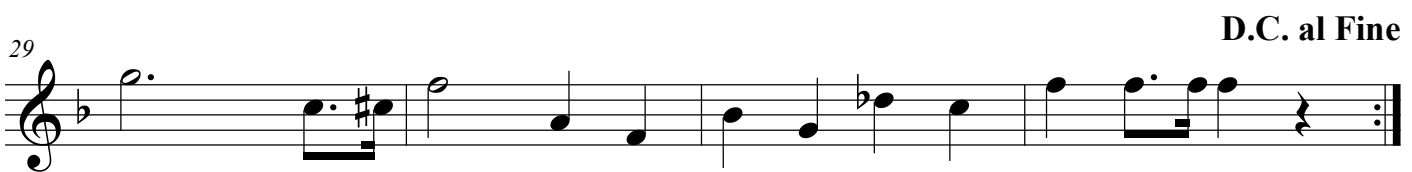
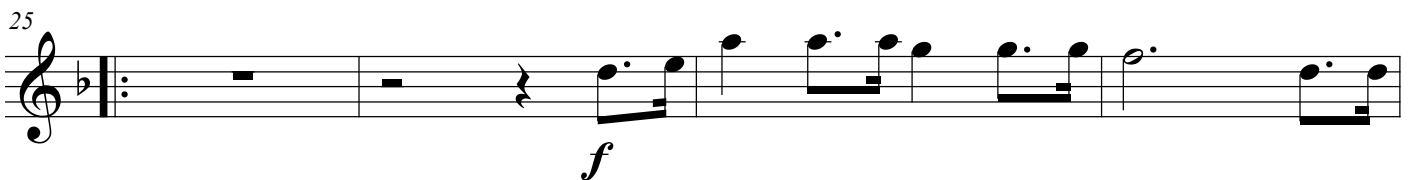
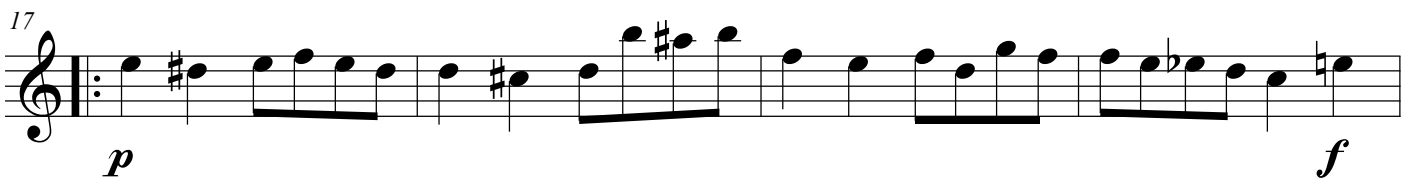
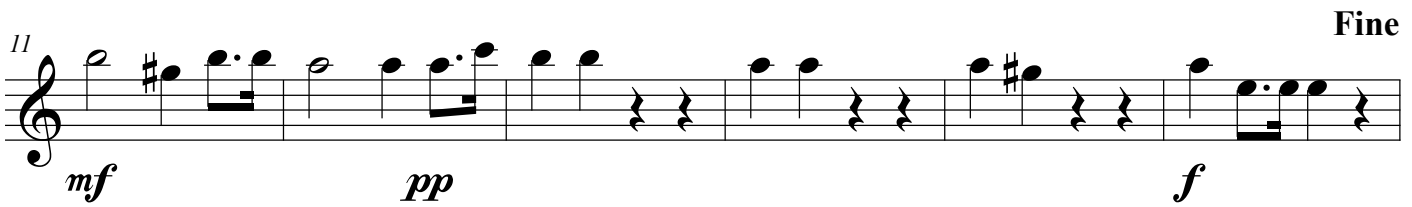
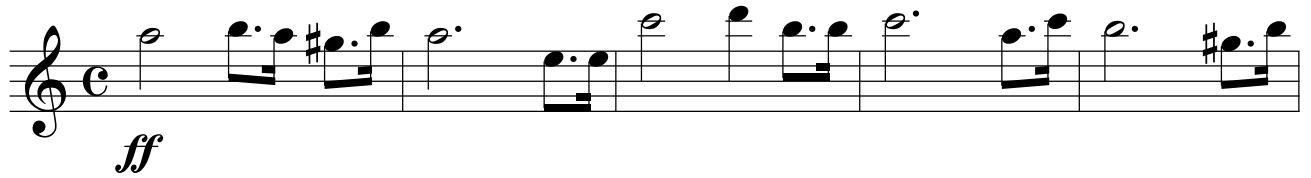

Clarinet in B \flat 2

Senhor dos Passos

Marcha Fúnebre

Pedro de Alchantra Veloso

Lento

ff

6 *mf*

12 *pp* *f* **Fine**

17 *p* *f*

21

25 *p* *f*

29 **D.C. al Fine**

Trumpet in B \flat 1

Senhor dos Passos

Marcha Fúnebre

Pedro de Alchantra Veloso

Lento

ff

6

mf

12

pp *f* Fine

17

p *f*

22

p *f*

27

D.C. al Fine

Senhor dos Passos

Marcha Fúnebre

Pedro de Alchantra Veloso

Lento

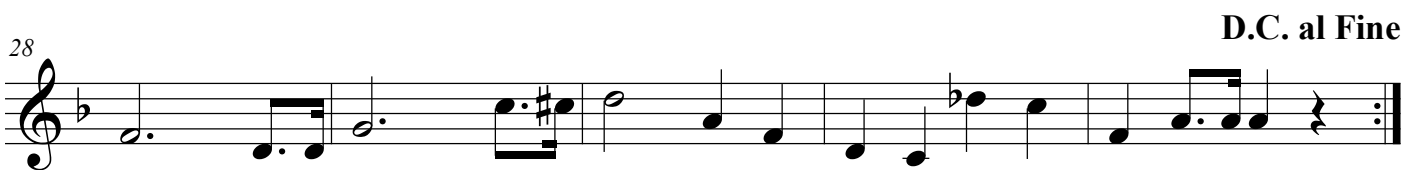
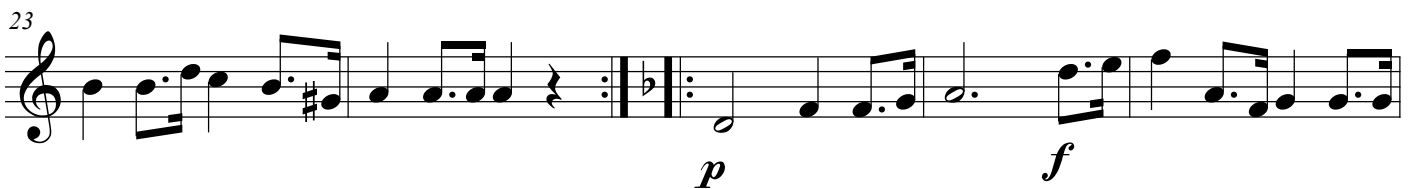
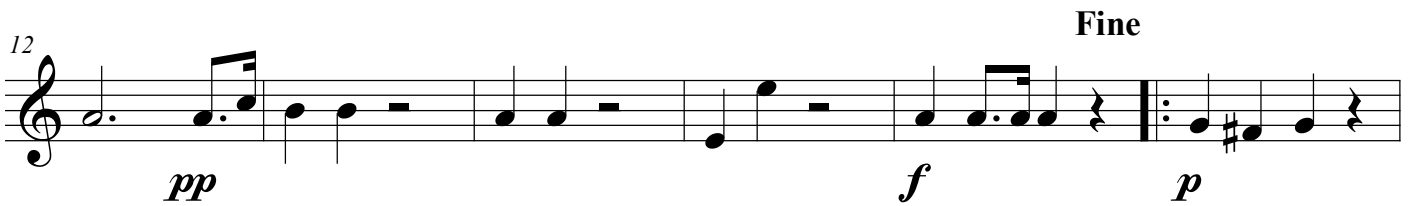
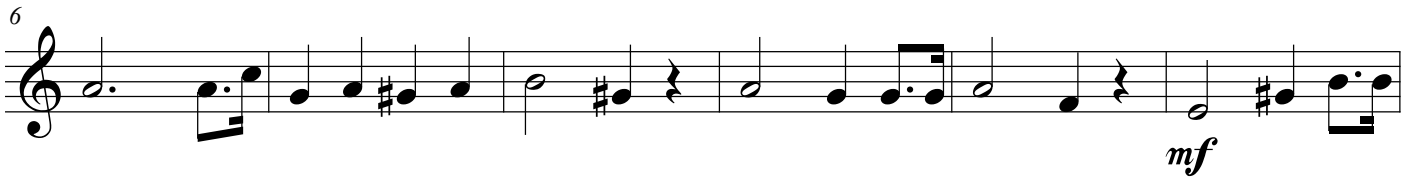

Alto Sax

Senhor dos Passos

Marcha Fúnebre

Pedro de Alchantra Veloso

Lento

ff

6 *mf*

12 *pp* *f* **Fine**

17 *p*

20 *f*

24 *f*

29 **D.C. al Fine**

Horn in E \flat 1

Senhor dos Passos

Marcha Fúnebre

Pedro de Alchantra Veloso

Lento

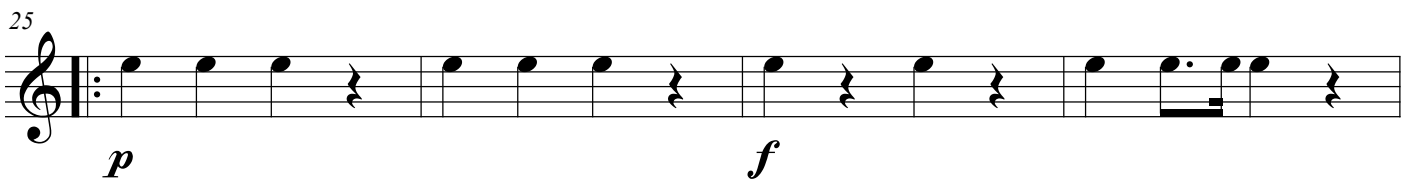
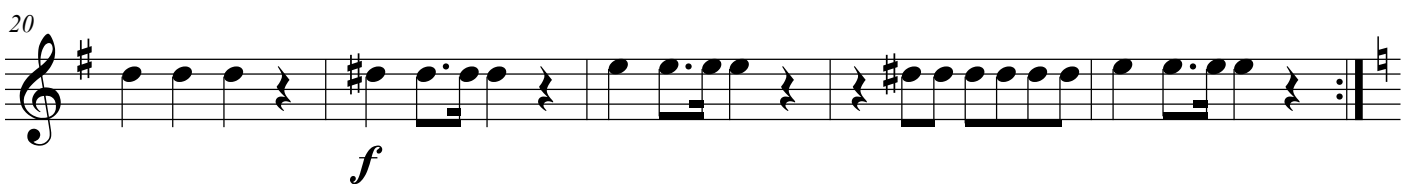
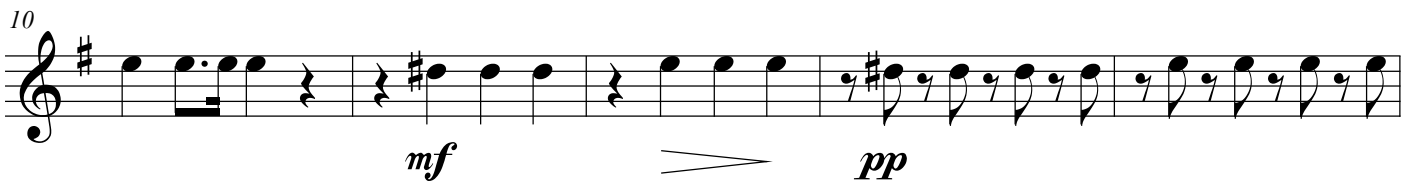
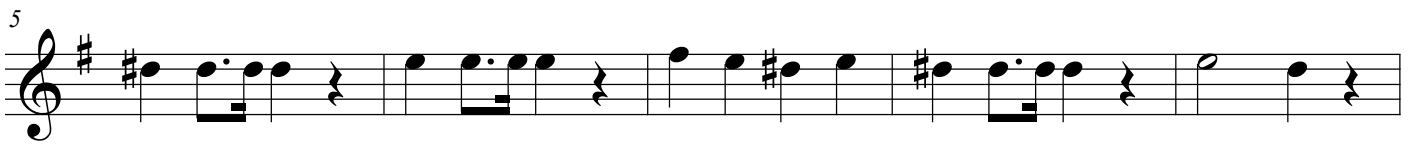
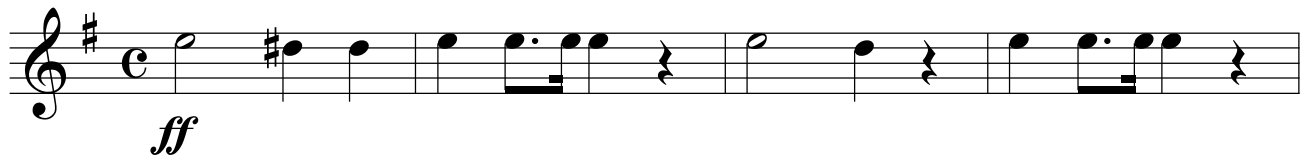

Senhor dos Passos

Marcha Fúnebre

Pedro de Alchantra Veloso

Lento

ff

mf *pp*

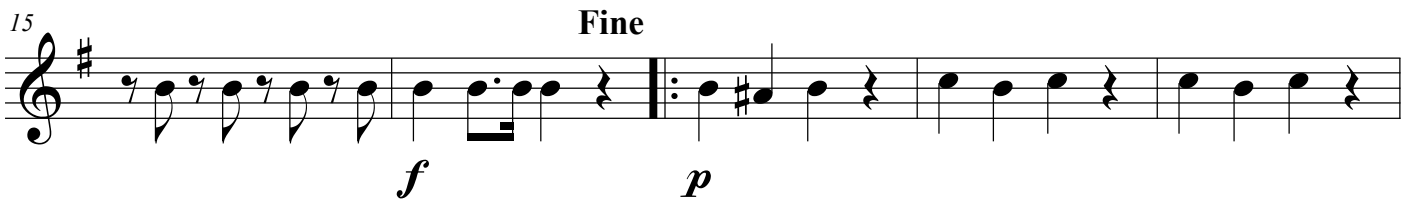

f *p*

Fine

f

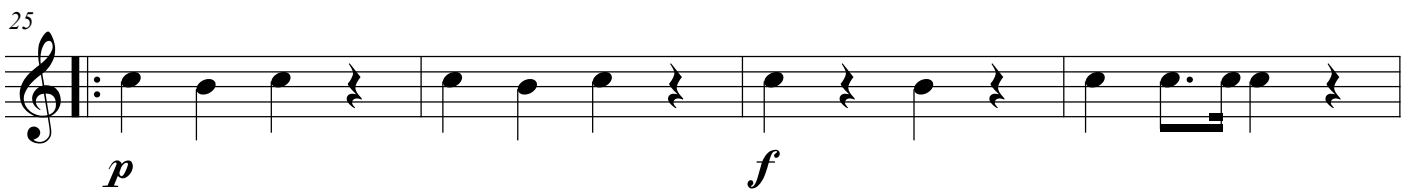

p *f*

D.C. al Fine

Horn in E \flat 3

Senhor dos Passos

Marcha Fúnebre

Pedro de Alchantra Veloso

Lento

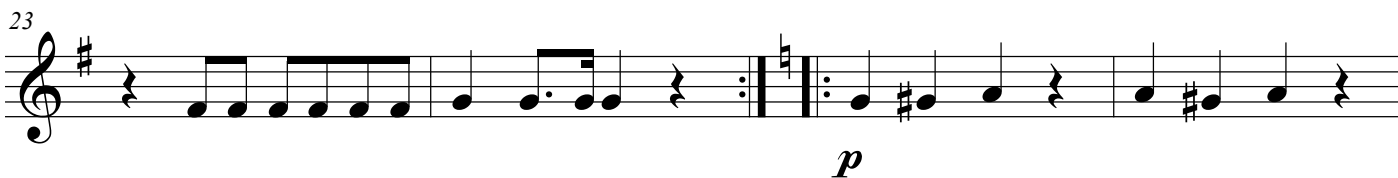
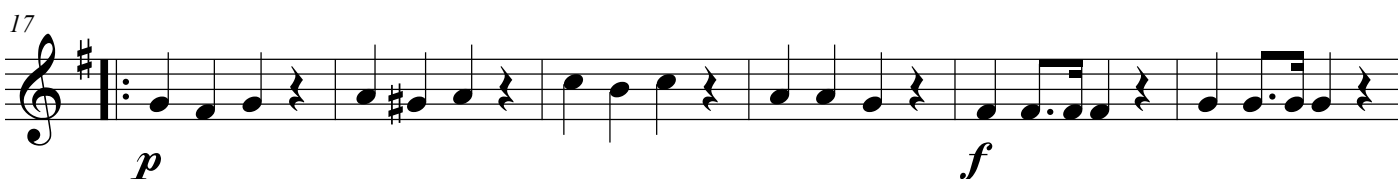
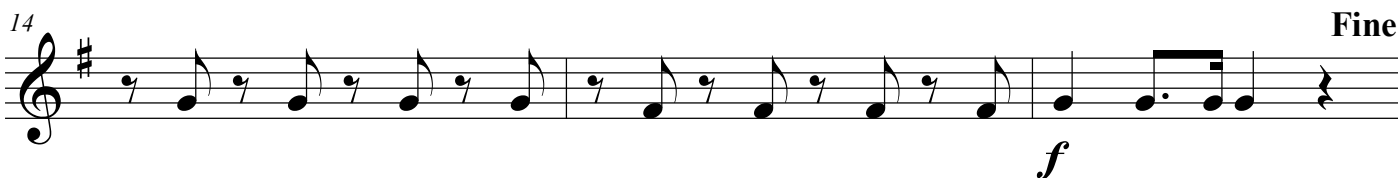
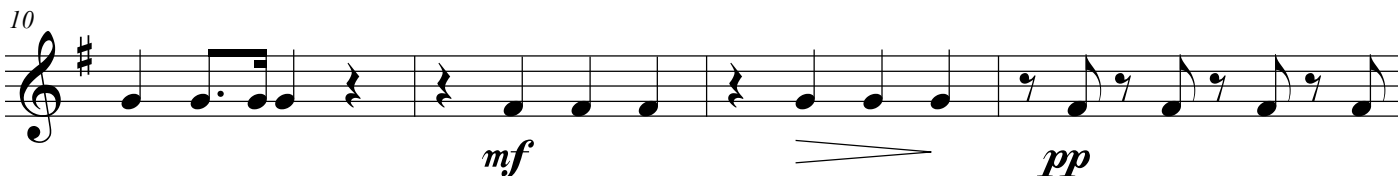
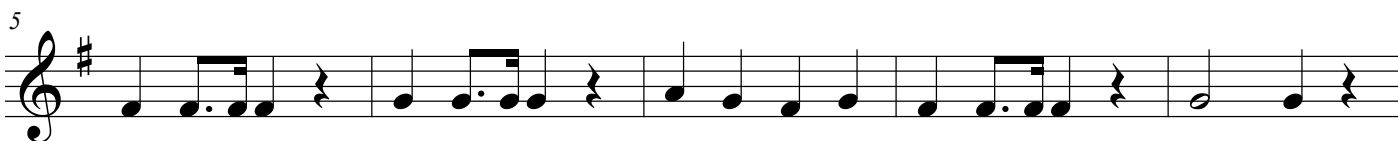

Trombone cantabile

Senhor dos Passos

Marcha Fúnebre

Pedro de Alchantra Veloso

Lento

ff

6

11

Fine

mf pp f

17

p f

21

25

p f

29

D.C. al Fine

Senhor dos Passos

Marcha Fúnebre

Pedro de Alchantra Veloso

Lento

Senhor dos Passos

Marcha Fúnebre

Pedro de Alchantra Veloso

Lento

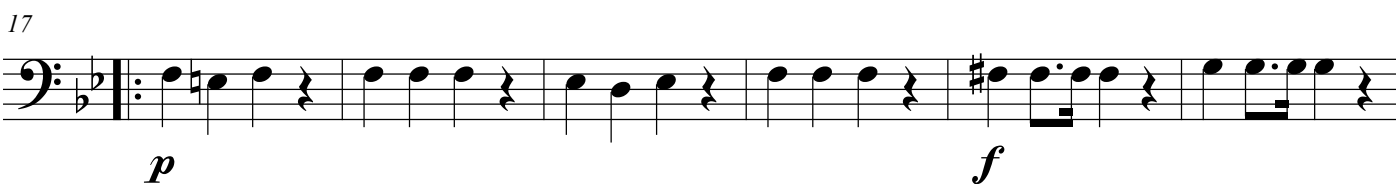
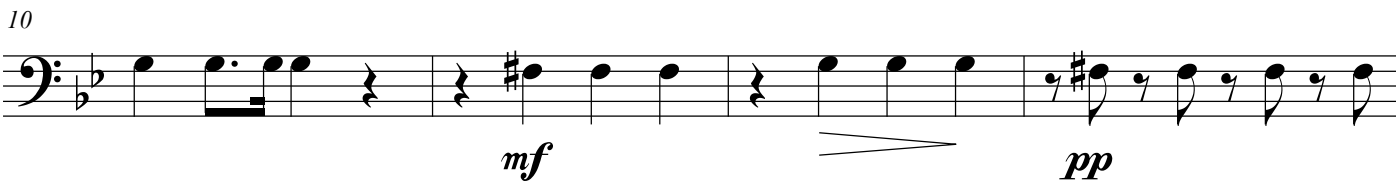
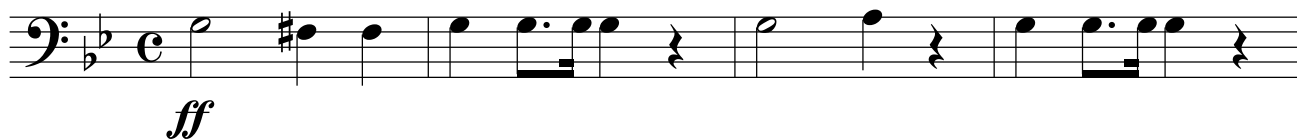

Senhor dos Passos

Marcha Fúnebre

Pedro de Alchantra Veloso

Lento

ff

5

10

mf *pp*

15

Fine

f *p*

20

f

25

p *f*

29

D.C. al Fine

Euphonium

Senhor dos Passos

Marcha Fúnebre

Pedro de Alchantra Veloso

Lento

ff

5

10

mf pp

15

Fine

f p

20

24

p f

28

D.C. al Fine

Senhor dos Passos

Marcha Fúnebre

Pedro de Alchantra Veloso

Lento

ff

5

10

mf pp

14

Fine

f p

18

f

23

p

27

D.C. al Fine

f

Snare Drum
(Caixa)

Senhor dos Passos

Marcha Fúnebre

Pedro de Alchantra Veloso

Lento

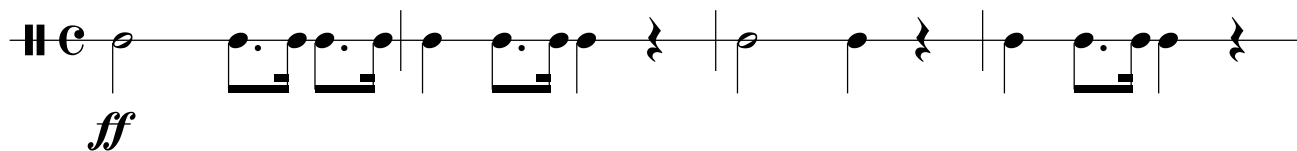

5

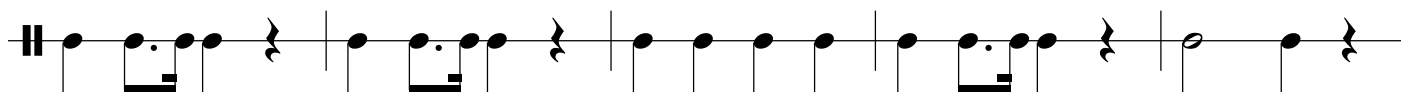

10

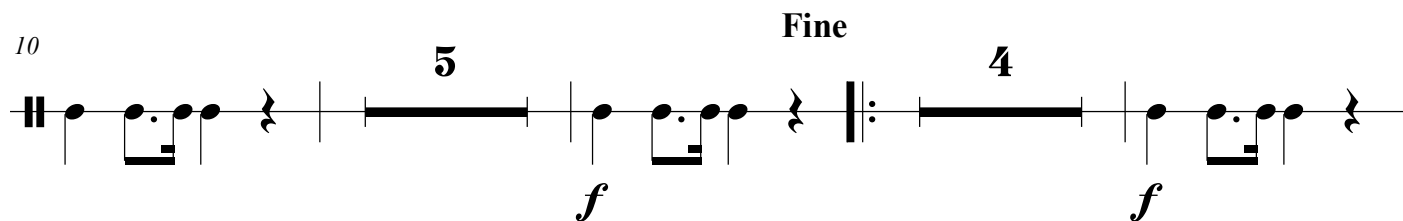

22

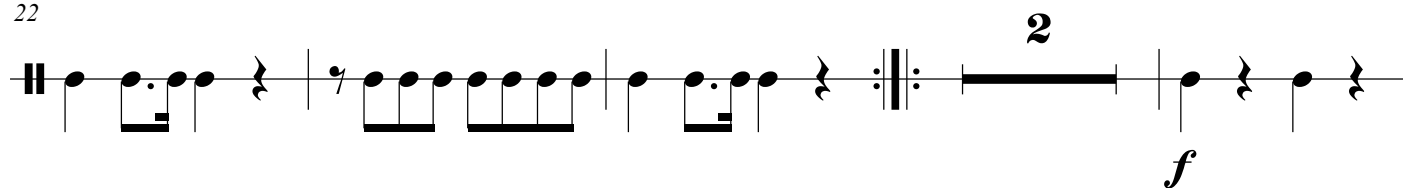

28

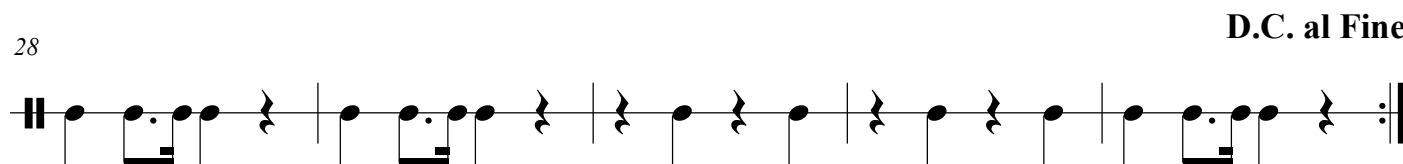

Bass Drum
Bombo

Senhor dos Passos

Marcha Fúnebre

Pedro de Alchantra Veloso

Lento

