

Condutor

# Eye of the Tiger

Moderate Rock [♩=120]

A

# Eye of the Tiger

9

B

Instrument parts include:

- Picc. Tpt.
- Trpt. B $\flat$  I
- Trpt. B $\flat$  II
- Trpt. B $\flat$  III
- Flghn.
- Hn. E $\flat$
- Mlfn. F I
- Mlfn. F II
- Bdn. B $\flat$  I
- Bdn. B $\flat$  II
- Tbn. I
- Tbn. II
- Tuba B $\flat$
- Glk.
- Quad.
- Pts.
- Cx.
- B. Dr.

Dynamic markings include *p* (piano) and *mf* (mezzo-forte).

# Eye of the Tiger

17

Picc. Trpt. *mp* *f*

Trpt. B $\flat$  I *mp* *p* *mp* *f*

Trpt. B $\flat$  II *mp* *p* *mp* *f*

Trpt. B $\flat$  III *mp* *p* *mp* *f*

Flghn. *f*

Hn. E $\flat$  *mp* *p* *mp*

Mlfn. F I

Mlfn. F II

Bdn. B $\flat$  I

Bdn. B $\flat$  II

Tbn. I *mp* *p* *mp*

Tbn. II *mp* *p* *mp*

Tuba B $\flat$

Glk.

Quad

Pts.

Cx.

B. Dr.

# Eye of the Tiger

25

This musical score is for the piece "Eye of the Tiger" and is marked with the number 25 in a box at the top left. The score is arranged for a large ensemble and includes the following parts:

- Picc. Tpt. (Piccolo Trumpet)
- Trpt. B♭ I (Trumpet B-flat I)
- Trpt. B♭ II (Trumpet B-flat II)
- Trpt. B♭ III (Trumpet B-flat III)
- Flghn. (Flute)
- Hn. E♭ (Horn E-flat)
- Mlfn. F I (Mellophone F I)
- Mlfn. F II (Mellophone F II)
- Bdn. B♭ I (Baritone B-flat I)
- Bdn. B♭ II (Baritone B-flat II)
- Tbn. I (Trombone I)
- Tbn. II (Trombone II)
- Tuba B♭ (Tuba B-flat)
- Glk. (Glockenspiel)
- Quad. (Quadrant)
- Pts. (Percussion)
- Cx. (Cymbal)
- B. Dr. (Bass Drum)

# Eye of the Tiger

33

Picc. Tpt. *ff* *fp* *ff*

Trpt. B $\flat$  I *ff* *fp* *ff*

Trpt. B $\flat$  II *ff* *fp* *ff*

Trpt. B $\flat$  III *ff* *fp* *ff*

Flghn. *ff* *fp* *ff*

Hn. E $\flat$  *ff* *fp* *ff*

Mlfn. F I *ff* *fp* *ff*

Mlfn. F II *ff* *fp* *ff*

Bdn. B $\flat$  I *ff* *fp* *ff*

Bdn. B $\flat$  II *ff* *fp* *ff*

Tbn. I *ff* *fp* *ff*

Tbn. II *ff* *fp* *ff*

Tuba B $\flat$

Glk.

Quad

Pts.

Cx.

B. Dr.

# Eye of the Tiger

Moderate Rock [ $\text{♩} = 120$ ]

ff fp

A

mp

B

3 2

mp mp

f

1. 3 3 3

2. ff

fp ff

# Eye of the Tiger

Moderate Rock [ $\text{♩} = 120$ ]

*ff* *fp*

A

*mp*

B

*p*

*mp* *p* *mp*

*f*

*f*

*ff*

*fp* *ff*

Moderate Rock [ $\text{♩} = 120$ ]

6 *ff* **A** *fp*

11 *mp* **B** *p*

16 *mp* *p* *mp*

23 *f*

27 1. 3 3 3

32 2. *ff*

38 *fp* *ff*

Moderate Rock [ $\text{♩} = 120$ ]

*ff* *fp*

A

6 *mp*

11 *p* B

16 *mp* *p* *mp*

23 *f*

27 1. *mp*

33 2. *ff*

39 *fp* *ff*

Moderate Rock [♩ = 120]

A

B

# Eye of the Tiger

Moderate Rock [ $\text{♩} = 120$ ]

A

B

Moderate Rock [♩ = 120]

A

B

Moderate Rock [♩ = 120]

A

B

Moderate Rock [♩ = 120]

Moderate Rock [♩ = 120]

Moderate Rock [ $\text{♩} = 120$ ]

ff fp

A

mp

B

mf

ff fp ff

Moderate Rock [ $\text{♩} = 120$ ]

*ff* *fp*

5

**A**  
*mp*

11

**B**  
*mf*

16

21

26

3

32

37

*ff* *fp* *ff*

# Eye of the Tiger

Moderate Rock [ $\text{♩} = 120$ ]

Moderate Rock [♩ = 120]

A

B

Moderate Rock [♩ = 120]

# Eye of the Tiger

Moderate Rock [ $\text{♩} = 120$ ]

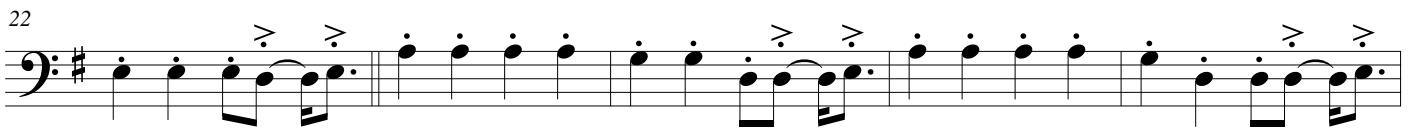
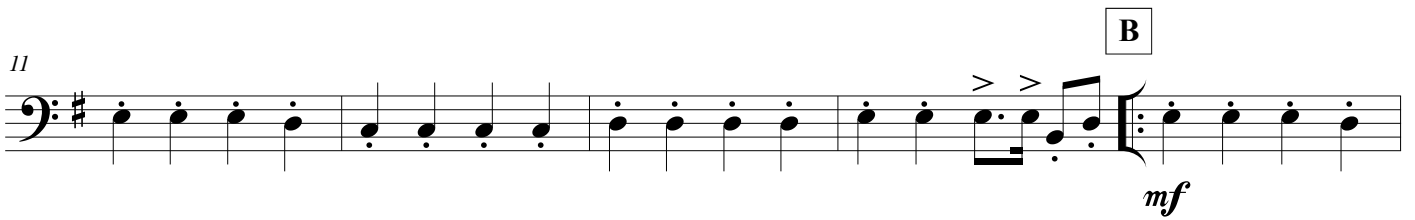
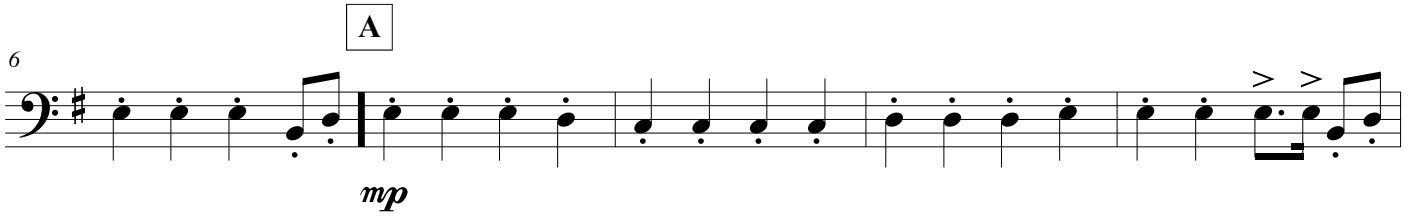

Moderate Rock [♩ = 120]

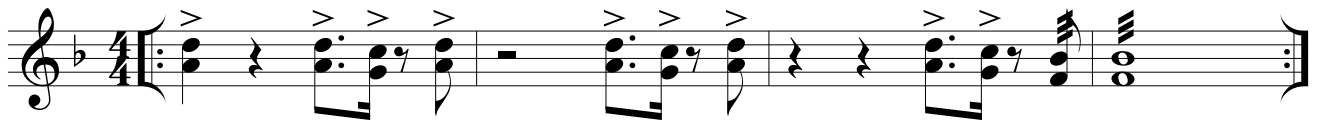

A

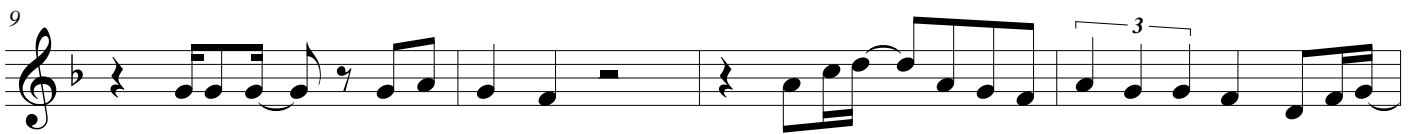

B

