

ROMARIA

neliocardmed@hotmail.com

Renato Teixeira de Oliveira
Arr: Nélio Cardoso de Medeiros

$\text{♩} = 100$

Flauta

1º clarinete

2º clarinete

3º clarinete

I. saxofone contralto

III. saxofone contralto

saxofone tenor

V. saxofone barítono

1º trompete

2º trompete

3º trompete

I. trompa F

II. trompa F

1º trombone

2º trombone

3º trombone

Bombardino

Tuba mi b

Tuba Bb

Caixa clara/tarol

Pratos e bombo

ROMARIA

6

Flauta

1º clarinete

2º clarinete

3º clarinete

I. saxofone contralto

III. saxofone contralto

saxofone tenor

V. saxofone barítono

1º trompete

2º trompete

3º trompete

I. trompa F

II. trompa F

1º trombone

2º trombone

3º trombone

Bombardino

Tuba mi b

Tuba Bb

Caixa clara/tarol

Pratos e bombo

Ritmo de valsa tradicional
 Pratos: tacet
 Bombo marca ritmo valsa

simile 2
 simile 2
 simile

ROMARIA

11

The musical score is arranged in a standard orchestral layout. The instruments and their parts are as follows:

- 1º clarinete:** Melodic line, mirroring the flute.
- I. saxofone contralto:** Rests throughout the piece.
- Caixa clara/tarol:** Rhythmic accompaniment with a 3/4 pattern.
- Pratos e bombo:** Rhythmic accompaniment with a 3/4 pattern.

ROMARIA

16

The musical score is arranged in a standard orchestral layout. The instruments and their parts are as follows:

- Caixa clara/tarol:** Percussion line with a double bar line and a slash, indicating a rhythmic pattern.
- Pratos e bombo:** Percussion line with a double bar line and a slash, indicating a rhythmic pattern.

ROMARIA

21

Flauta

1º clarinete

2º clarinete

3º clarinete

I. saxofone contralto

III. saxofone contralto

saxofone tenor

V. saxofone barítono

1º trompete

2º trompete

3º trompete

I. trompa F

II. trompa F

1º trombone

2º trombone

3º trombone

Bombardino

Tuba mi b

Tuba Bb

Caixa clara/tarol

Pratos e bombo

13 14 15 16

1.

ROMARIA

26

2.

Flauta

1º clarinete

2º clarinete

3º clarinete

I. saxofone contralto

III. saxofone contralto

saxofone tenor

V. saxofone barítono

1º trompete

2º trompete

3º trompete

I. trompa F

II. trompa F

1º trombone

2º trombone

3º trombone

Bombardino

Tuba mi b

Tuba Bb

Caixa clara/tarol

Pratos e bombo

f

ROMARIA

31

1.

Flauta

1º clarinete

2º clarinete

3º clarinete

I. saxofone contralto

III. saxofone contralto

saxofone tenor

V. saxofone barítono

1º trompete

2º trompete

3º trompete

I. trompa F

II. trompa F

1º trombone

2º trombone

3º trombone

Bombardino

Tuba mi b

Tuba Bb

Caixa clara/tarol

Pratos e bombo

ROMARIA

ROMARIA

38

Flauta

1º clarinete

2º clarinete

3º clarinete

I. saxofone contralto

III. saxofone contralto

saxofone tenor

V. saxofone barítono

1º trompete

2º trompete

3º trompete

I. trompa F

II. trompa F

1º trombone

2º trombone

3º trombone

Bombardino

Tuba mi b

Tuba Bb

Caixa clara/tarol

Pratos e bombo

Pratos: tacet

ROMARIA

41

Flauta

1º clarinete

2º clarinete

3º clarinete

I. saxofone contralto

III. saxofone contralto

saxofone tenor

V. saxofone barítono

1º trompete

2º trompete

3º trompete

I. trompa F

II. trompa F

1º trombone

2º trombone

3º trombone

Bombardino

Tuba mi b

Tuba Bb

Caixa clara/tarol

Pratos e bombo

ROMARIA

44

Flauta

1º clarinete

2º clarinete

3º clarinete

I. saxofone contralto

III. saxofone contralto

saxofone tenor

V. saxofone barítono

1º trompete

2º trompete

3º trompete

I. trompa F

II. trompa F

1º trombone

2º trombone

3º trombone

Bombardino

Tuba mi b

Tuba Bb

Caixa clara/tarol

Pratos e bombo

47

Flauta

1º clarinete

2º clarinete

3º clarinete

I. saxofone contralto

III. saxofone contralto

saxofone tenor

V. saxofone barítono

1º trompete

2º trompete

3º trompete

I. trompa F

II. trompa F

1º trombone

2º trombone

3º trombone

Bombardino

Tuba mi b

Tuba Bb

Caixa clara/tarol

Pratos e bombo

ROMARIA

50

ROMARIA

53

Flauta

1º clarinete

2º clarinete

3º clarinete

I. saxofone contralto

III. saxofone contralto

saxofone tenor

V. saxofone barítono

1º trompete

2º trompete

3º trompete

I. trompa F

II. trompa F

1º trombone

2º trombone

3º trombone

Bombardino

Tuba mi b

Tuba Bb

Caixa clara/tarol

Pratos e bombo

ROMARIA

56

1.

Flauta

1º clarinete

2º clarinete

3º clarinete

I. saxofone contralto

III. saxofone contralto

saxofone tenor

V. saxofone barítono

1º trompete

2º trompete

3º trompete

I. trompa F

II. trompa F

1º trombone

2º trombone

3º trombone

Bombardino

Tuba mi b

Tuba Bb

Caixa clara/tarol

Pratos e bombo

ROMARIA

62

Flauta

1º clarinete

2º clarinete

3º clarinete

I. saxofone contralto

III. saxofone contralto

saxofone tenor

V. saxofone barítono

1º trompete

2º trompete

3º trompete

I. trompa F

II. trompa F

1º trombone

2º trombone

3º trombone

Bombardino

Tuba mi b

Tuba Bb

Caixa clara/tarol

Pratos e bombo

mp

f

tr

ff

ROMARIA

neliocardmed@hotmail.com

Renato Teixeira de Oliveira
Arr: Nélio Cardoso de Medeiros

valsa caipira

Flauta $\text{♩} = 100$

6

11

16

21

26

31

35

38

41

44

47

50

ROMARIA

53

56

59

a
t
e
m
p
o

62

mp *f*

65

ff

ROMARIA

neliocardmed@hotmail.com

Renato Teixeira de Oliveira
Arr: Nélio Cardoso de Medeiros

valsas caipira

1º clarinete

ROMARIA

56

1.

59

2.

a
t
e
m
p
o

62

mp *f*

65

ff

ROMARIA

neliocardmed@hotmail.com

Renato Teixeira de Oliveira
Arr: Nélio Cardoso de Medeiros

valsa caipira

2º clarinete

6

11

16

21

26

31

35

38

41

44

47

50

53

56

ROMARIA

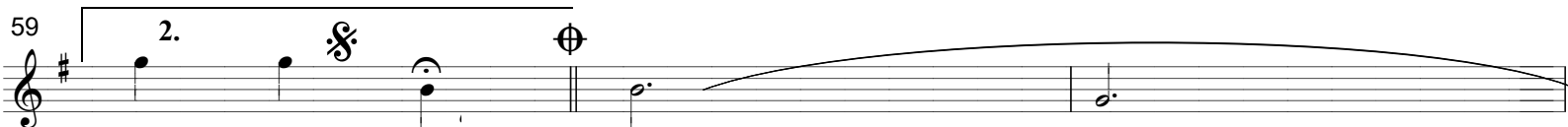
59 **2.** 

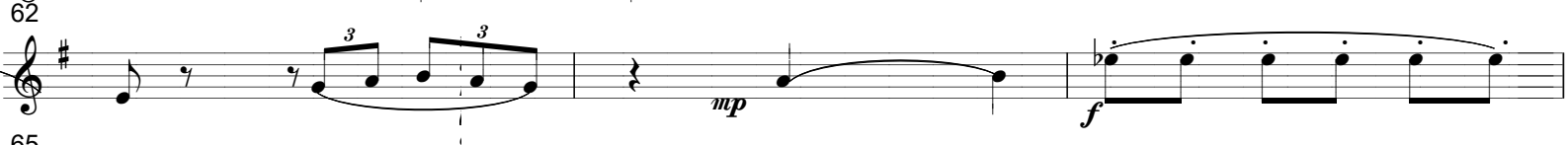
62 

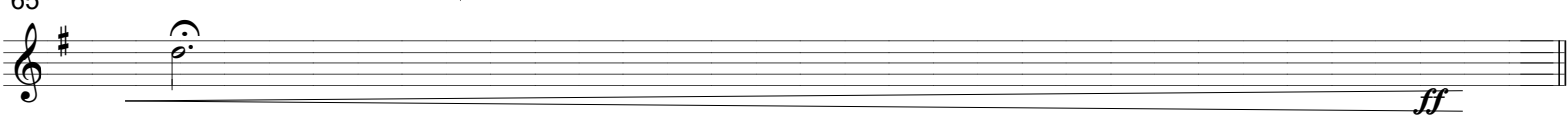
65 

ROMARIA

neliocardmed@hotmail.com

Renato Teixeira de Oliveira
Arr: Nélio Cardoso de Medeiros

valsa caipira

3° clarinete

6

11

16

21

26

31

35

38

41

44

47

50

53

ROMARIA

56

1.

59

2.

a

*t
e
m
p
o*

62

mp

f

65

ff

ROMARIA

neliocardmed@hotmail.com

Renato Teixeira de Oliveira
Arr: Nélio Cardoso de Medeiros

valsa caipira

I. saxofone contralto

6

18

23

28

33

38

42

45

48

51

54

57

60

63

mp *f* *ff*

a tempo

ROMARIA

neliocardmed@hotmail.com

Renato Teixeira de Oliveira
Arr: Nélío Cardoso de Medeiros

valsas caipira

III. saxofone contralto

ROMARIA

59

2.

mp

f

ff

65

ROMARIA

neliocardmed@hotmail.com

Renato Teixeira de Oliveira
Arr: Nélio Cardoso de Medeiros

valsa caipira

saxofone tenor

6

11

16

21

26

31

35

38

41

44

47

50

53

ROMARIA

56

1.

59

2.

a

t
e
m
p
o

62

mp

ff

65

ff

ROMARIA

neliocardmed@hotmail.com

Renato Teixeira de Oliveira
Arr: Nélio Cardoso de Medeiros

valsa caipira

V. saxofone barítono

ROMARIA

59

2.

59

59

ROMARIA

neliocardmed@hotmail.com

Renato Teixeira de Oliveira
Arr: Nélio Cardoso de Medeiros

valsa caipira

I. trompa F

10

15

20

25

30

35

39

42

45

48

51

54

57

60

63

f

ff

temp

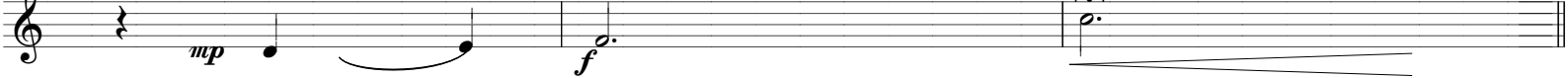

ROMARIA

neliocardmed@hotmail.com

Renato Teixeira de Oliveira
Arr: Nélio Cardoso de Medeiros

valsa caipira

II. trompa F

10

15

20

25

30

35

39

42

45

48

51

54

57

60

5

1.

2.

1.

2.

temp

ROMARIA

63

ROMARIA

neliocardmed@hotmail.com

Renato Teixeira de Oliveira
Arr: Nélio Cardoso de Medeiros

valsa caipira

1° trompete

5

8

1.

2.

1.

2.

4

1.

2.

*a
te
mp*

64

ROMARIA

neliocardmed@hotmail.com

Renato Teixeira de Oliveira
Arr: Nélio Cardoso de Medeiros

valsa caipira

2° trompete

5

10

15

27

32

37

45

49

52

55

58

61

64

8

1.

2.

1.

2.

4

1.

2.

*a
te
mp*

mp

mp

f

ff

ff

ROMARIA

neliocardmed@hotmail.com

Renato Teixeira de Oliveira
Arr: Nélio Cardoso de Medeiros

valsas caipira

3° trompete

5

10

15

8

1.

2.

27

32

1.

2.

37

4

45

49

52

55

1.

58

2.

a
te
mp

61

mp

64

f

ROMARIA

neliocardmed@hotmail.com

Renato Teixeira de Oliveira
Arr: Nélio Cardoso de Medeiros

valsa caipira

1° trombone

6

11

16

29

34

39

43

46

49

52

55

58

61

9

1.

2.

1.

2.

a *a*
temp *tem*
po

mp

ROMARIA

64

ROMARIA

neliocardmed@hotmail.com

Renato Teixeira de Oliveira
Arr: Nélio Cardoso de Medeiros

valsa caipira

2° trombone

6

11

16

21

26

31

35

38

41

44

47

50

53

56

59

f

ROMARIA

62

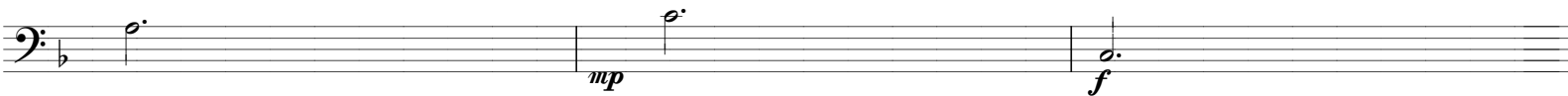

65

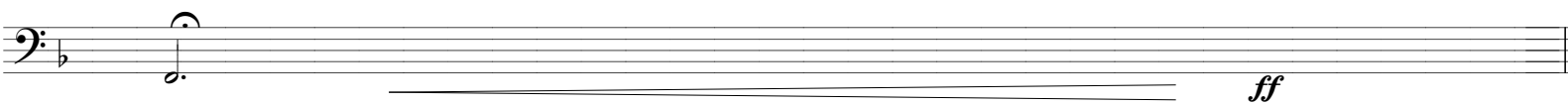

ROMARIA

neliocardmed@hotmail.com

Renato Teixeira de Oliveira
Arr: Nélio Cardoso de Medeiros

valsas caipira

3° trombone

6

11

16

21

26

31

35

38

41

44

47

50

53

56

59

62

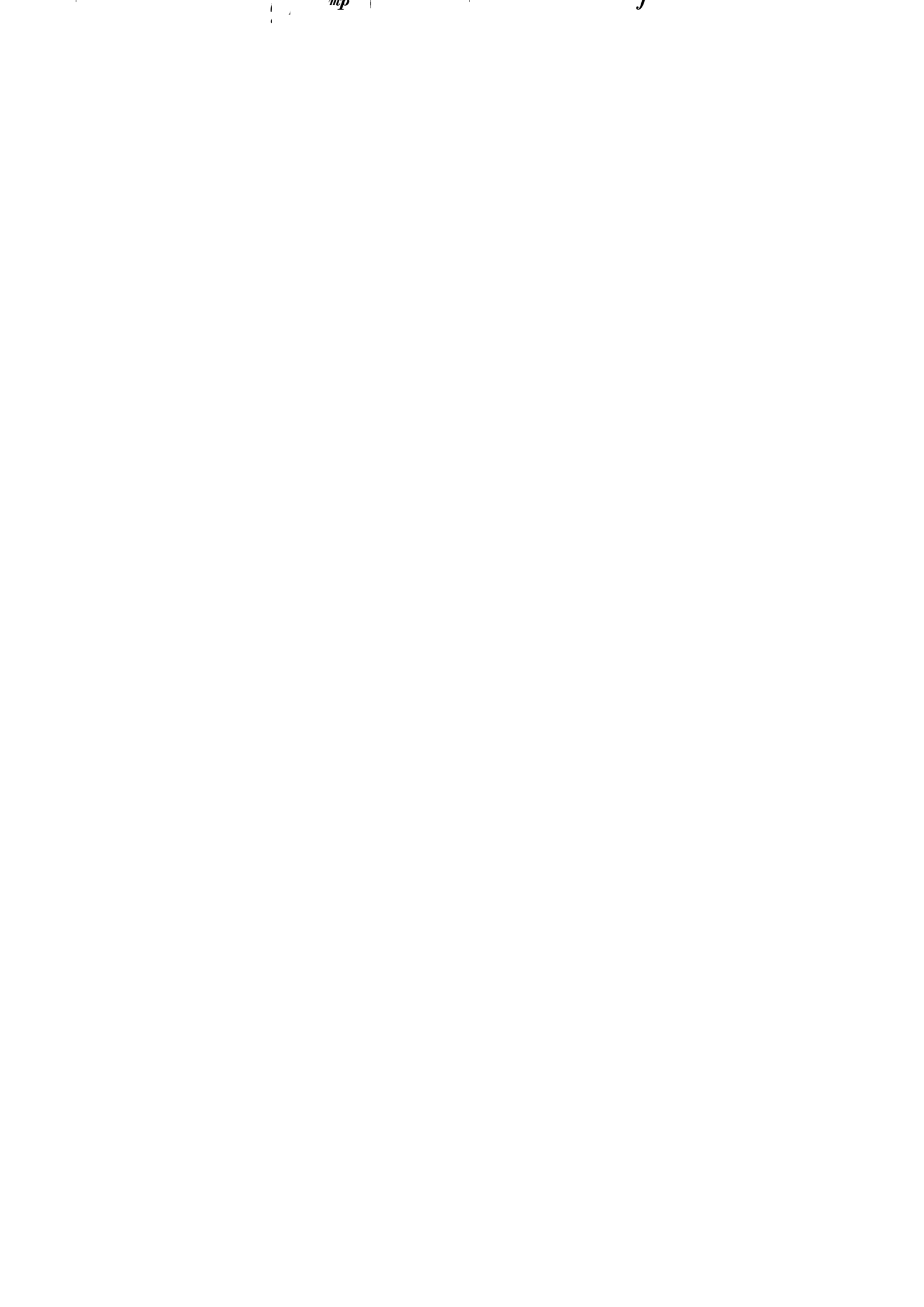

65

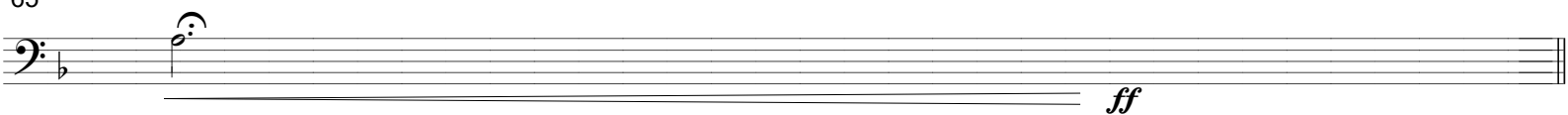

ROMARIA

neliocardmed@hotmail.com

Renato Teixeira de Oliveira
Arr: Nélio Cardoso de Medeiros

valsas caipira

Bombardino

6

11

16

21

26

31

35

38

41

44

47

50

53

ROMARIA

56

1.

59

2.

a
t
e
m
p
o

62

mp

f

65

ff

ROMARIA

neliocardmed@hotmail.com

Renato Teixeira de Oliveira
Arr: Nélio Cardoso de Medeiros

valsas caipira

Bombardino

6

11

16

21

26

31

35

38

41

44

47

50

53

ROMARIA

56

1.

59

2.

a
t
e
m
p
o

62

mp

f

65

ff

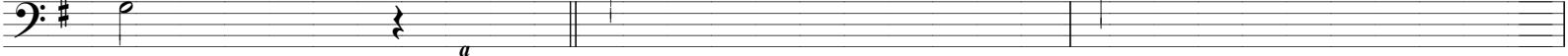

a

t

e

m

p

o

ROMARIA

62

mp *f*

65

ff *ff*

ROMARIA

neliocardmed@hotmail.com

Renato Teixeira de Oliveira
Arr: Nélio Cardoso de Medeiros

valsa caipira

Tuba mi b

6

11

16

21

26

31

35

38

41

44

47

50

53

56

59

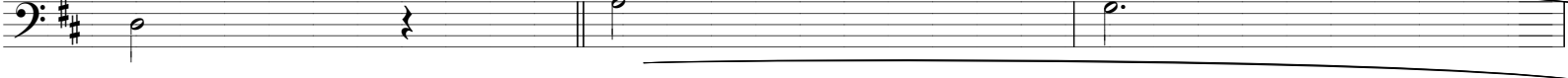

ROMARIA

62

65

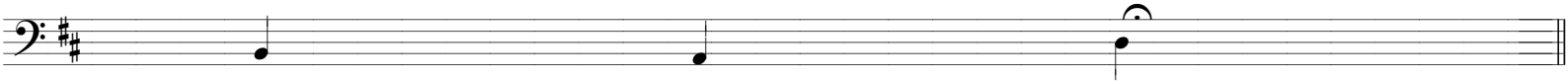

ROMARIA

neliocardmed@hotmail.com

Renato Teixeira de Oliveira
Arr: Nélío Cardoso de Medeiros

valsa caipira

Caixa clara/tarol

ROMARIA

59

2.

a
t
e
m
p
o

62

mp *f*

65

ff

ROMARIA

neliocardmed@hotmail.com

Renato Teixeira de Oliveira
Arr: Nélio Cardoso de Medeiros

valsa caipira

Pratos e bombo

mf

Pratos: tacet

Bombo marca ritmo valsa

simile

1.

2.

f

Pratos: tacet

1.

2.

1.

6 11 16 21 26 31 35 38 41 44 47 50 53 56

3 4 5 6 7 8 9 10 11 12 13 14 15 16 17

ROMARIA

59

2.

a
f

t
e
m
p
o

crescendo pouco a pouco

62

ff *mp* *f*

Barra do Pirai RJ em

65

ff