

# AS TIME GOES BY

Fox-Canção

ORQUESTRA NOSTALGIA  
Arranjo Instrumental

Herman Hupfeld  
Original Orquestra Tabajara  
Adaptação: Rocha Sousa

- Drums:** Rhythmic accompaniment in a drum set format.

The key signature is three flats (B-flat major / D-flat minor) and the time signature is common time (C). The score is divided into four measures. The guitar and piano parts include the following chord progressions:

Measure 1: Fm7, Edim

Measure 2: Ebm7, Ab7(b9)

Measure 3: Db6/9, Ebm7, D7

Measure 4: Db6/9

AS TIME GOES BY

6 *To Coda*

The score is arranged for a big band and includes the following parts:

- Sxa2, Sxt1, Sxt2, Sxbr:** Saxophone section, all parts are silent (indicated by a horizontal line).
- Tmpt1, Tmpt2, Tmpt3:** Trumpet section, all parts are silent.
- Guitar:** Provides chordal accompaniment with chords: Ebm7, Ab7, Fm7(b5), Ab7, Db6/9, Ebm7, Edim, Db6/9/F, Fm7/Bb, Edim.
- Piano:** Provides harmonic accompaniment with chords and rhythmic patterns.

# AS TIME GOES BY

16

Sxa1

Sxa2

Sxt1

Sxt2

Sxbr

Tmpt1

Tmpt2

Tmpt3

Tb1

Tb2

Tb3

Guitar

Piano

Bass

Drums

Chord progression: Db6/9 Ebm7 | Edim Db6/9/F | Fm7/Bb Edim | Ebm7 Ab7(b9) | Db6/9

# AS TIME GOES BY

21

Sxa1

Sxa2

Sxt1

Sxt2

Sxbr

Tmpt1

Tmpt2

Tmpt3

Tb1

Tb2

Tb3

Guitar

Piano

Bass

Drums

*surdina*

*surdina*

*surdina*

$D\flat 7/9 / A\flat$   $D\flat 7/9$   $G\flat 6/9$   $B\flat 7/F$   $E\flat m7$   $Gm7(\flat 5)$   $C7$

$D\flat 7/9 / A\flat$   $D\flat 7/9$   $G\flat 6/9$   $B\flat 7/F$   $E\flat m7$   $Gm7(\flat 5)$   $C7$

$D\flat 7/9 / A\flat$   $D\flat 7/9$   $G\flat 6/9$   $B\flat 7/F$   $E\flat m7$   $Gm7(\flat 5)$   $C7$

3 3 3

3

3 3 3

3

# AS TIME GOES BY

## ⊕ Coda

AS TIME GOES BY

36

Sxa1  
Sxa2  
Sxt1  
Sxt2  
Sxbr  
Tmpt1  
Tmpt2  
Tmpt3  
Tb1  
Tb2  
Tb3  
Guitar  
Piano  
Bass  
Drums

Chord progression:  
Db6/9 Ebm7 Edim7 Db6/9/F Fm7/Bb Edim7 Ebm7 Ab7(b9) Dbmaj7 Bbm7

# AS TIME GOES BY

41

Chord Progression:

Ebm7 Ab7/9	Ebm7 Ab7	Fm7(b5) Ab7	Db6/9 Ebm7	Edim7 Db6/9/F
------------	----------	-------------	------------	---------------

AS TIME GOES BY

46

Chord progression for Guitar and Piano:

Fm7/B <sup>b</sup>	Edim7	E <sup>b</sup> m7	A <sup>b</sup> 7( <sup>b</sup> 9)	D <sup>b</sup> 6/9	D <sup>b</sup> 7/9/A <sup>b</sup>	D <sup>b</sup> 7/9	G <sup>b</sup> 6/9
--------------------	-------	-------------------	-----------------------------------	--------------------	-----------------------------------	--------------------	--------------------

# AS TIME GOES BY

51

**Chord Progression:**

$Bb7/F$	$Ebm7$	$Gm7(b5) C7$	$Dbmaj7 Cb7(\#11)$	$Bbm7 Eb7$
---------	--------	--------------	--------------------	------------

**Bass Line:**

Measures 1-2:  $Bb7/F$  (triplet)  
Measure 3:  $Ebm7$  (triplet)  
Measure 4:  $Gm7(b5) C7$  (triplet)  
Measure 5:  $Dbmaj7 Cb7(\#11)$  (triplet)  
Measure 6:  $Bbm7 Eb7$  (triplet)

AS TIME GOES BY

56

Chord progression for Guitar and Piano:

Ebm7	Bb7	Ab7	Ebm7	Ab7	Fm7(b5)	Ab7	Db6/9	Ebm7
------	-----	-----	------	-----	---------	-----	-------	------

AS TIME GOES BY

61

Sxa1

Sxa2

Sxt1

Sxt2

Sxbr

Tmpt1

Tmpt2

Tmpt3

Tb1

Tb2

Tb3

Guitar

Piano

Bass

Drums

Edim D<sup>b</sup>6/9/F Fm<sup>7</sup>/B<sup>b</sup> Edim E<sup>b</sup>m<sup>7</sup> A<sup>b</sup>7(<sup>b</sup>9) A<sup>b</sup>7 D<sup>b</sup>6/9

Edim D<sup>b</sup>6/9/F Fm<sup>7</sup>/B<sup>b</sup> Edim E<sup>b</sup>m<sup>7</sup> A<sup>b</sup>7(<sup>b</sup>9) A<sup>b</sup>7 D<sup>b</sup>6/9

Edim D<sup>b</sup>6/9/F Fm<sup>7</sup>/B<sup>b</sup> Edim E<sup>b</sup>m<sup>7</sup> A<sup>b</sup>7(<sup>b</sup>9) A<sup>b</sup>7 D<sup>b</sup>6/9

AS TIME GOES BY

66

Sxa1  
Sxa2  
Sxt1  
Sxt2  
Sxbr  
Tmpt1  
Tmpt2  
Tmpt3  
Tb1  
Tb2  
Tb3  
Guitar  
Piano  
Bass  
Drums

$D^{\flat}7+9/13$

$D^{\flat}7+9/13$

$D^{\flat}7+9/13$

# AS TIME GOES BY

Fox-Canção

ORQUESTRA NOSTALGIA

Arranjo Instrumental

SAX ALTO 1

Herman Hupfeld

Original Orquestra Tabajara

Adaptação: Rocha Sousa

# AS TIME GOES BY

Fox-Canção

ORQUESTRA NOSTALGIA

Arranjo Instrumental

SAX ALTO 2

Herman Hupfeld

Original Orquestra Tabajara

Adaptação: Rocha Sousa

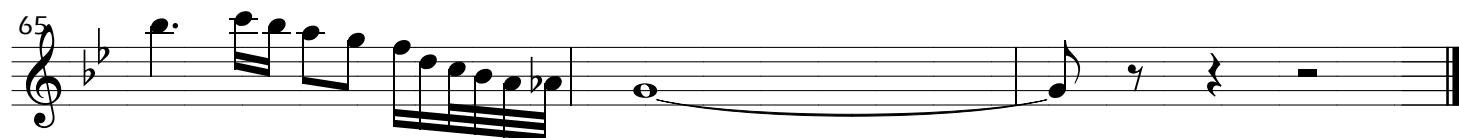
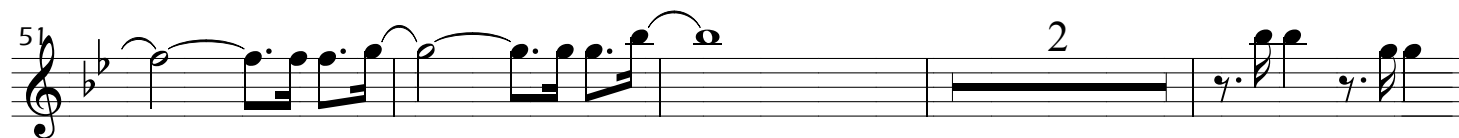
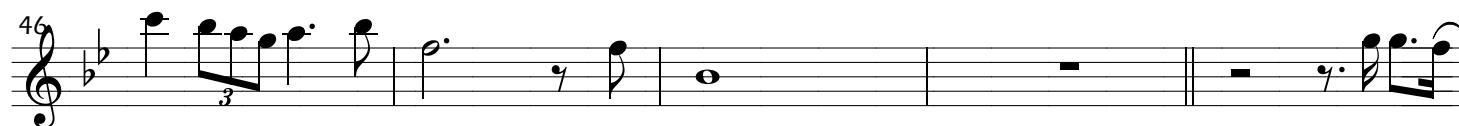
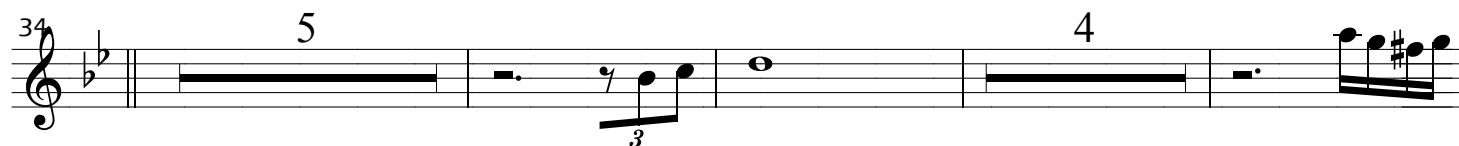
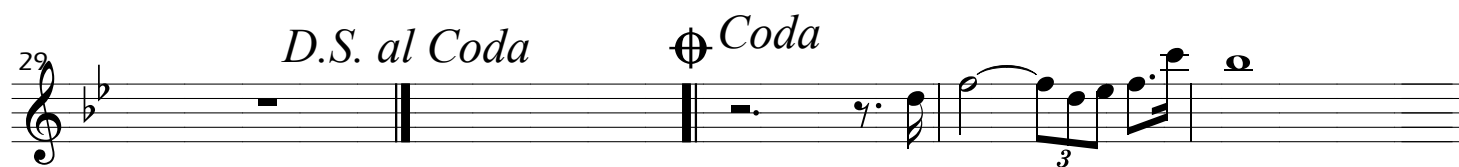
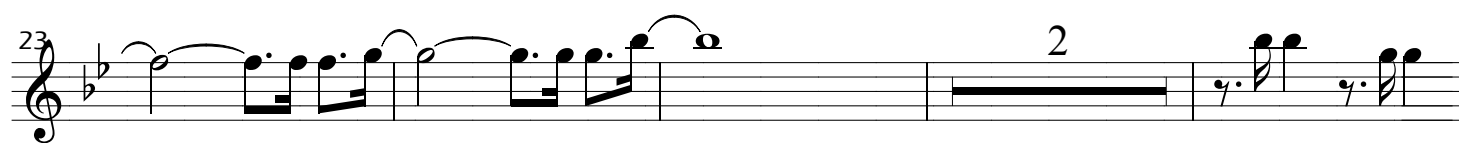
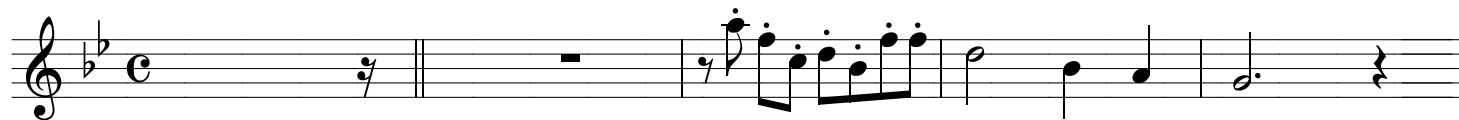

# AS TIME GOES BY

Fox-Canção

ORQUESTRA NOSTALGIA

Arranjo Instrumental

SAX TENOR 1

Herman Hupfeld

Original Orquestra Tabajara

Adaptação: Rocha Sousa

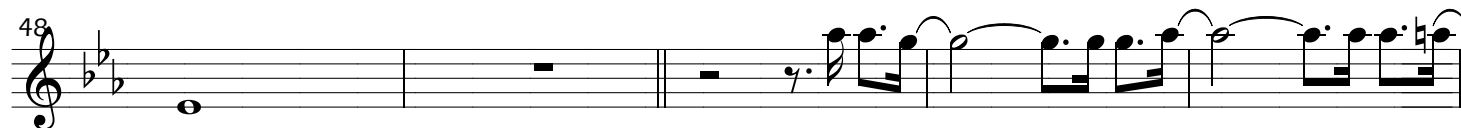
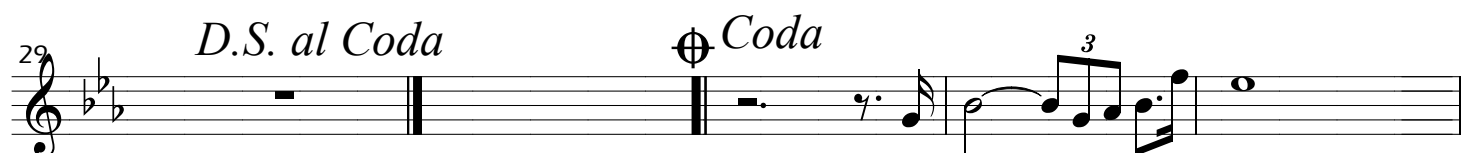
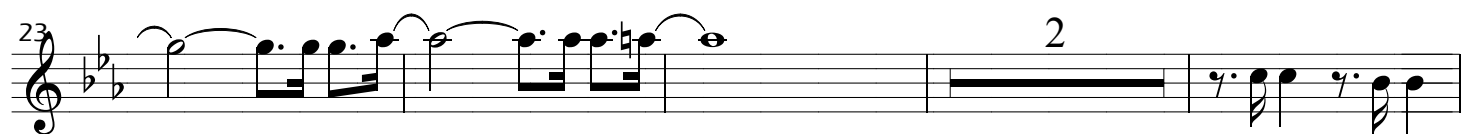
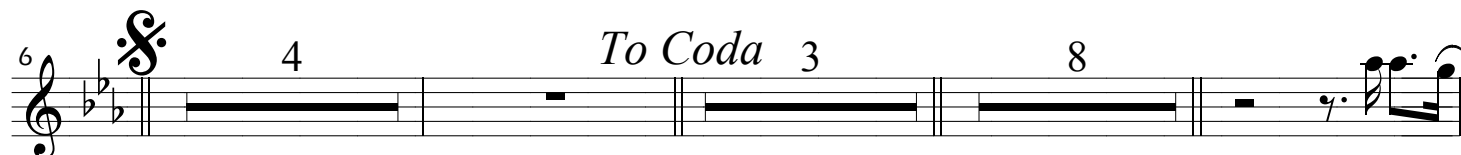

# AS TIME GOES BY

Fox-Canção

ORQUESTRA NOSTALGIA

Arranjo Instrumental

SAX TENOR 2

Herman Hupfeld

Original Orquestra Tabajara

Adaptação: Rocha Sousa

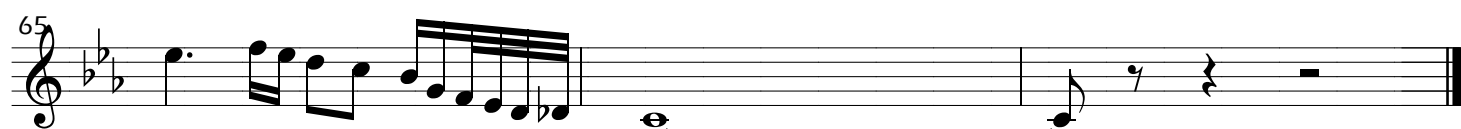
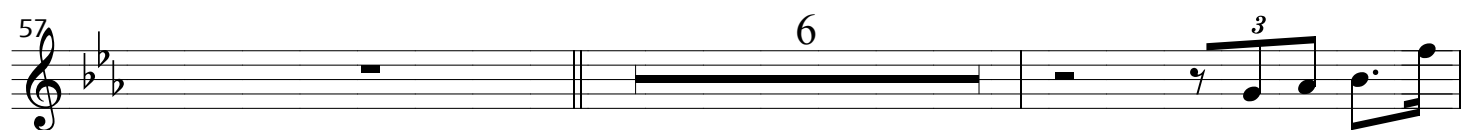
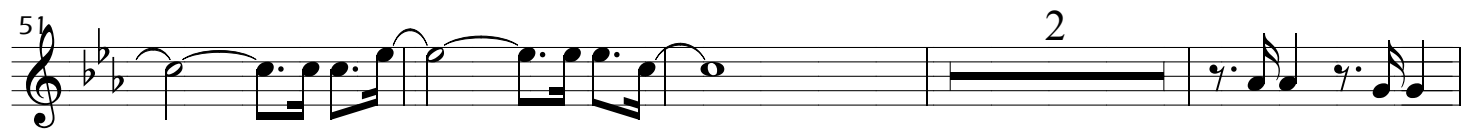
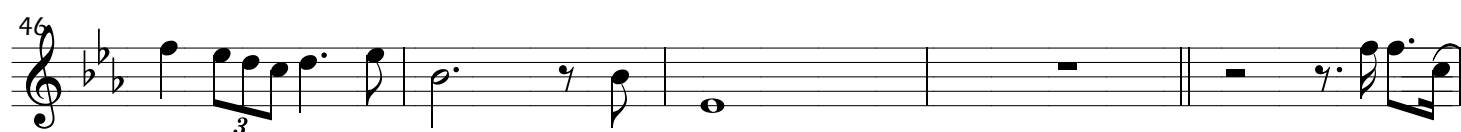
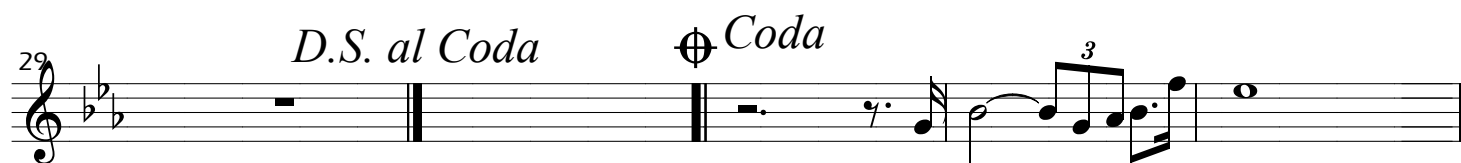
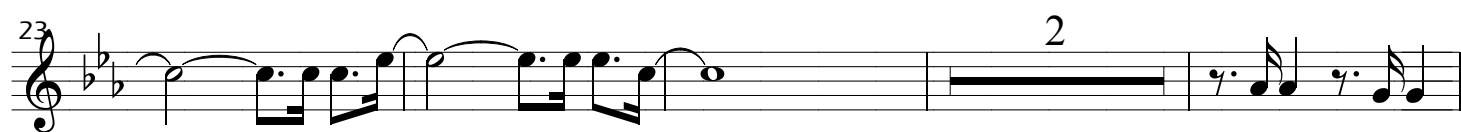

# AS TIME GOES BY

Fox-Canção

ORQUESTRA NOSTALGIA

Arranjo Instrumental

TROMBONE 1

Herman Hupfeld

Original Orquestra Tabajara

Adaptação: Rocha Sousa

6 *To Coda*

12

19 6

29 *D.S. al Coda*  $\oplus$  *Coda*

36 4

44

49 6 2

60 2

66

# AS TIME GOES BY

Fox-Canção

ORQUESTRAS NOSTALGIA  
Arranjo Instrumental  
TROMBONE 2

Herman Hupfeld  
Original Orquestra Tabajara  
Adaptação: Rocha Sousa

*To Coda*

*D.S. al Coda*

*Coda*

# AS TIME GOES BY

Fox-Canção

ORQUESTRA NOSTALGIA  
Arranjo Instrumental  
TROMBONE 3

Herman Hupfeld  
Original Orquestra Tabajara  
Adaptação: Rocha Sousa

6 *To Coda*

12

19

29 *D.S. al Coda*  $\oplus$  *Coda*

36

44

49

60

66

# AS TIME GOES BY

Fox-Canção

ORQUESTRA NOSTALGIA  
Arranjo Instrumental  
GUITAR

Herman Hupfeld  
Original Orquestra Tabajara  
Adaptação: Rocha Sousa

*To Coda*

*D.S. al Coda*

*Coda*

# AS TIME GOES BY

Fox-Canção

ORQUESTRA NOSTALGIA  
Arranjo Instrumental  
PIANO

Herman Hupfeld  
Original Orquestra Tabajara  
Adaptação: Rocha Sousa

# AS TIME GOES BY

Fox-Canção

ORQUESTRA NOSTALGIA  
Arranjo Instrumental  
BASS

Herman Hupfeld  
Original Orquestra Tabajara  
Adaptação: Rocha Sousa

Chord symbols: Fm7, Edim, Ebm7, Ab7(b9), Db6/9, Ebm7, D7, Db6/9, Ebm7, Ab7, Fm7(b5), Ab7, Db6/9, Ebm7, Edim, Db6/9/F, Fm7/Bb, Edim, Ebm7, Ab7(b9), Db6/9, Db7/9/Ab, Db7/9, Gb6/9, Bb7/F, Ebm7, Gm7(b5), C7, Dbmaj7, Cb7(#11), Bbm7, Eb7, Ebm7, Bb7, Ab7, D.S. al Coda, Ebm7, Ab7, Db9, Ebm7, Ab7, Fm7(b5), Ab7, Db6/9, Ebm7, Edim7, Db6/9/F, Fm7/Bb, Edim7, Ebm7, Ab7(b9), Dbmaj7, Bbm7, Ebm7, Ab7/9, Ebm7, Ab7, Fm7(b5), Ab7, Db6/9, Ebm7, Edim7, Db6/9/F, Fm7/Bb, Edim7, Ebm7, Ab7(b9), Db6/9, Db7/9/Ab, Db7/9, Gb6/9, Bb7/F, Ebm7, Gm7(b5), C7, Dbmaj7, Cb7(#11), Bbm7, Eb7, Ebm7, Bb7, Ab7, Ebm7, Ab7, Fm7(b5), Ab7, Db6/9, Ebm7, Edim, Db6/9/F, Fm7/Bb, Edim, Ebm7, Ab7(b9), Ab7, Db6/9, Db7+/9/13

# AS TIME GOES BY

Fox-Canção

ORQUESTRA NOSTALGIA  
Arranjo Instrumental  
DRUMS

Herman Hupfeld  
Original Orquestra Tabajara  
Adaptação: Rocha Sousa

- Measures 16-20:** Continuation of the complex rhythmic pattern.
- Measures 21-25:** Continuation of the complex rhythmic pattern.
- Measure 31:** A section marked with a Coda symbol (a circle with a cross) and the word *Coda*. It returns to the complex, syncopated rhythmic pattern.
- Measures 36-40:** Continuation of the complex rhythmic pattern.
- Measures 41-45:** Continuation of the complex rhythmic pattern.
- Measures 46-50:** Continuation of the complex rhythmic pattern.
- Measures 51-55:** Continuation of the complex rhythmic pattern.
- Measures 56-60:** Continuation of the complex rhythmic pattern.